

Montgomery County Public Schools

Blacksburg High School

Facility Assessment

A/E Commission Number 1019

OWPR, Inc. June 7, 2010

[Facility Assessment Executive Summary](#)

[Assessment Report](#)

[Floor Elevations](#)

[Picture Locations](#)

Pictures

- [A001.jpg](#)
- [A002.jpg](#)
- [A003.jpg](#)
- [A004.jpg](#)
- [A005.jpg](#)
- [A006.jpg](#)
- [A007.jpg](#)
- [A008.jpg](#)
- [A009.jpg](#)
- [A010.jpg](#)
- [A011.jpg](#)
- [A012.jpg](#)
- [A013.jpg](#)
- [A014.jpg](#)
- [A015.jpg](#)
- [A016.jpg](#)
- [A017.jpg](#)
- [A018.jpg](#)
- [A019.jpg](#)
- [A020.jpg](#)
- [A021.jpg](#)
- [A022.jpg](#)
- [A023.jpg](#)
- [A024.jpg](#)
- [A025.jpg](#)
- [A026.jpg](#)
- [A027.jpg](#)
- [A028.jpg](#)
- [A029.jpg](#)
- [A030.jpg](#)
- [A031.jpg](#)
- [A032.jpg](#)
- [A033.jpg](#)
- [A034.jpg](#)
- [A035.jpg](#)
- [A036.jpg](#)
- [A037.jpg](#)
- [A038.jpg](#)
- [A039.jpg](#)
- [A040.jpg](#)
- [A041.jpg](#)
- [A042.jpg](#)
- [A043.jpg](#)
- [A044.jpg](#)
- [A045.jpg](#)
- [A046.jpg](#)
- [A047.jpg](#)

- [A048.jpg](#)
- [A049.jpg](#)
- [A050.jpg](#)
- [A051.jpg](#)
- [A052.jpg](#)
- [A053.jpg](#)
- [A054.jpg](#)
- [A055.jpg](#)
- [A056.jpg](#)
- [A057.jpg](#)
- [A058.jpg](#)
- [A059.jpg](#)
- [A060.jpg](#)
- [A061.jpg](#)
- [A062.jpg](#)
- [A063.jpg](#)
- [A064.jpg](#)
- [A065.jpg](#)
- [A066.jpg](#)
- [A067.jpg](#)
- [A068.jpg](#)
- [A069.jpg](#)
- [A070.jpg](#)
- [A071.jpg](#)
- [A072.jpg](#)
- [A073.jpg](#)
- [A074.jpg](#)
- [A075.jpg](#)
- [A076.jpg](#)
- [A077.jpg](#)
- [A078.jpg](#)
- [A079.jpg](#)
- [A080.jpg](#)
- [A081.jpg](#)
- [A082.jpg](#)
- [A083.jpg](#)
- [A084.jpg](#)
- [A085.jpg](#)
- [A086.jpg](#)
- [A087.jpg](#)
- [A088.jpg](#)
- [A089.jpg](#)
- [A090.jpg](#)
- [A091.jpg](#)
- [A092.jpg](#)
- [A093.jpg](#)
- [A094.jpg](#)
- [A095.jpg](#)
- [A096.jpg](#)
- [A097.jpg](#)
- [A098.jpg](#)
- [A099.jpg](#)
- [A100.jpg](#)
- [A101.jpg](#)
- [A102.jpg](#)
- [A103.jpg](#)
- [A104.jpg](#)
- [A105.jpg](#)
- [A106.jpg](#)
- [A107.jpg](#)
- [A108.jpg](#)
- [A109.jpg](#)
- [A110.jpg](#)
- [A111.jpg](#)
- [A112.jpg](#)
- [A113.jpg](#)
- [A114.jpg](#)
- [A115.jpg](#)
- [A116.jpg](#)
- [A117.jpg](#)
- [A118.jpg](#)
- [A119.jpg](#)
- [A120.jpg](#)
- [A121.jpg](#)
- [A122.jpg](#)
- [A123.jpg](#)
- [A124.jpg](#)
- [A125.jpg](#)
- [A126.jpg](#)
- [A127.jpg](#)
- [A128.jpg](#)

- [A129.jpg](#)
- [A130.jpg](#)
- [A131.jpg](#)
- [A132.jpg](#)
- [A133.jpg](#)
- [A134.jpg](#)
- [A135.jpg](#)
- [A136.jpg](#)
- [A137.jpg](#)
- [A138.jpg](#)
- [A139.jpg](#)
- [A140.jpg](#)
- [A141.jpg](#)
- [A142.jpg](#)
- [A143.jpg](#)
- [A144.jpg](#)
- [A145.jpg](#)
- [A146.jpg](#)
- [A147.jpg](#)
- [A148.jpg](#)
- [A149.jpg](#)
- [A150.jpg](#)
- [A151.jpg](#)
- [A152.jpg](#)
- [A153.jpg](#)
- [A154.jpg](#)
- [A155.jpg](#)
- [A156.jpg](#)
- [A157.jpg](#)
- [A158.jpg](#)
- [A159.jpg](#)
- [A160.jpg](#)
- [A161.jpg](#)
- [A162.jpg](#)
- [A163.jpg](#)
- [A164.jpg](#)
- [A165.jpg](#)
- [A166.jpg](#)
- [A167.jpg](#)
- [A168.jpg](#)
- [A169.jpg](#)
- [A170.jpg](#)
- [A171.jpg](#)
- [A172.jpg](#)
- [A173.jpg](#)
- [A174.jpg](#)
- [A175.jpg](#)
- [A176.jpg](#)
- [A177.jpg](#)
- [A178.jpg](#)
- [A179.jpg](#)
- [A180.jpg](#)
- [A181.jpg](#)
- [A182.jpg](#)
- [A183.jpg](#)
- [A184.jpg](#)
- [A185.jpg](#)
- [A186.jpg](#)
- [A187.jpg](#)
- [A188.jpg](#)
- [A189.jpg](#)
- [A190.jpg](#)
- [A191.jpg](#)
- [A192.jpg](#)
- [A193.jpg](#)
- [A194.jpg](#)
- [A195.jpg](#)
- [A196.jpg](#)
- [A197.jpg](#)
- [A198.jpg](#)
- [A199.jpg](#)
- [A200.jpg](#)
- [A201.jpg](#)
- [A202.jpg](#)
- [A203.jpg](#)
- [A204.jpg](#)
- [A205.jpg](#)
- [A206.jpg](#)
- [A207.jpg](#)
- [A208.jpg](#)
- [A209.jpg](#)

- [A210.jpg](#)
- [A211.jpg](#)
- [A212.jpg](#)
- [A213.jpg](#)
- [A214.jpg](#)
- [A215.jpg](#)
- [A216.jpg](#)
- [A217.jpg](#)
- [A218.jpg](#)
- [A219.jpg](#)
- [A220.jpg](#)
- [A221.jpg](#)
- [A222.jpg](#)
- [A223.jpg](#)
- [A224.jpg](#)
- [A225.jpg](#)
- [A226.jpg](#)
- [A227.jpg](#)
- [A228.jpg](#)
- [A229.jpg](#)
- [A230.jpg](#)
- [A231.jpg](#)
- [A232.jpg](#)
- [A233.jpg](#)
- [A234.jpg](#)
- [A235.jpg](#)
- [A236.jpg](#)
- [A237.jpg](#)
- [A238.jpg](#)
- [A239.jpg](#)
- [A240.jpg](#)
- [A241.jpg](#)
- [A242.jpg](#)
- [A243.jpg](#)
- [A244.jpg](#)
- [A245.jpg](#)
- [A246.jpg](#)
- [A247.jpg](#)
- [A248.jpg](#)
- [A249.jpg](#)
- [A250.jpg](#)
- [A251.jpg](#)
- [A252.jpg](#)
- [A253.jpg](#)
- [A254.jpg](#)
- [A255.jpg](#)
- [A256.jpg](#)
- [A257.jpg](#)
- [A258.jpg](#)
- [A259.jpg](#)
- [A260.jpg](#)
- [A261.jpg](#)
- [A262.jpg](#)
- [A263.jpg](#)
- [A264.jpg](#)
- [A265.jpg](#)
- [A266.jpg](#)
- [A267.jpg](#)
- [A268.jpg](#)
- [A269.jpg](#)
- [A270.jpg](#)
- [A271.jpg](#)
- [A272.jpg](#)
- [A273.jpg](#)
- [A274.jpg](#)
- [A275.jpg](#)
- [A276.jpg](#)
- [A277.jpg](#)
- [A278.jpg](#)
- [A279.jpg](#)
- [A280.jpg](#)
- [A281.jpg](#)
- [A282.jpg](#)
- [A283.jpg](#)
- [A284.jpg](#)
- [A285.jpg](#)
- [A286.jpg](#)
- [A287.jpg](#)
- [A288.jpg](#)
- [A289.jpg](#)
- [A290.jpg](#)

- [A291.jpg](#)
- [A292.jpg](#)
- [A293.jpg](#)
- [A294.jpg](#)
- [A295.jpg](#)
- [A296.jpg](#)
- [A297.jpg](#)
- [A298.jpg](#)
- [A299.jpg](#)
- [A300.jpg](#)
- [A301.jpg](#)
- [A302.jpg](#)
- [A303.jpg](#)
- [A304.jpg](#)
- [A305.jpg](#)
- [A306.jpg](#)
- [A307.jpg](#)
- [A308.jpg](#)
- [A309.jpg](#)
- [A310.jpg](#)
- [A311.jpg](#)
- [A312.jpg](#)
- [A313.jpg](#)
- [A314.jpg](#)
- [A315.jpg](#)
- [A316.jpg](#)
- [A317.jpg](#)
- [A318.jpg](#)
- [A319.jpg](#)
- [A320.jpg](#)
- [A321.jpg](#)
- [A322.jpg](#)
- [A323.jpg](#)
- [A324.jpg](#)
- [A325.jpg](#)
- [A326.jpg](#)
- [A327.jpg](#)
- [A328.jpg](#)
- [A329.jpg](#)
- [A330.jpg](#)
- [A331.jpg](#)
- [A332.jpg](#)
- [A333.jpg](#)
- [A334.jpg](#)
- [A335.jpg](#)
- [A336.jpg](#)
- [A337.jpg](#)
- [A338.jpg](#)
- [A339.jpg](#)
- [A340.jpg](#)
- [A341.jpg](#)
- [A342.jpg](#)
- [A343.jpg](#)
- [A344.jpg](#)
- [A345.jpg](#)
- [A346.jpg](#)
- [A347.jpg](#)
- [A348.jpg](#)
- [B001.jpg](#)
- [B002.jpg](#)
- [B003.jpg](#)
- [B004.jpg](#)
- [B005.jpg](#)
- [B006.jpg](#)
- [B007.jpg](#)
- [B008.jpg](#)
- [B009.jpg](#)
- [B010.jpg](#)
- [B011.jpg](#)
- [B012.jpg](#)
- [B013.jpg](#)
- [B014.jpg](#)
- [B015.jpg](#)
- [B016.jpg](#)
- [B017.jpg](#)
- [B018.jpg](#)
- [B019.jpg](#)
- [B020.jpg](#)
- [B021.jpg](#)
- [B022.jpg](#)
- [B023.jpg](#)

- [B024.jpg](#)
- [B025.jpg](#)
- [B026.jpg](#)
- [B027.jpg](#)
- [B028.jpg](#)
- [B029.jpg](#)
- [B030.jpg](#)
- [B031.jpg](#)
- [B032.jpg](#)
- [B033.jpg](#)
- [B034.jpg](#)
- [B035.jpg](#)
- [B036.jpg](#)
- [B037.jpg](#)
- [B038.jpg](#)
- [B039.jpg](#)
- [B040.jpg](#)
- [B041.jpg](#)
- [B042.jpg](#)
- [B043.jpg](#)
- [B044.jpg](#)
- [B045.jpg](#)
- [B046.jpg](#)
- [B047.jpg](#)
- [B048.jpg](#)
- [B049.jpg](#)
- [B050.jpg](#)
- [B051.jpg](#)
- [B052.jpg](#)
- [B053.jpg](#)
- [B054.jpg](#)
- [B055.jpg](#)
- [B056.jpg](#)
- [B057.jpg](#)
- [B058.jpg](#)
- [B059.jpg](#)
- [B060.jpg](#)
- [B061.jpg](#)
- [B062.jpg](#)
- [B063.jpg](#)
- [B064.jpg](#)
- [B065.jpg](#)
- [B066.jpg](#)
- [B067.jpg](#)
- [B068.jpg](#)
- [B069.jpg](#)
- [B070.jpg](#)
- [B071.jpg](#)
- [B072.jpg](#)
- [B073.jpg](#)
- [B074.jpg](#)
- [B075.jpg](#)
- [B076.jpg](#)
- [B077.jpg](#)
- [B078.jpg](#)
- [B079.jpg](#)
- [B080.jpg](#)
- [B081.jpg](#)
- [B082.jpg](#)
- [B083.jpg](#)
- [B084.jpg](#)
- [B085.jpg](#)
- [B086.jpg](#)
- [B087.jpg](#)
- [B088.jpg](#)
- [B089.jpg](#)
- [B090.jpg](#)
- [B091.jpg](#)
- [B092.jpg](#)
- [B093.jpg](#)
- [B094.jpg](#)
- [B095.jpg](#)
- [B096.jpg](#)
- [B097.jpg](#)
- [B098.jpg](#)
- [B099.jpg](#)
- [B100.jpg](#)
- [B101.jpg](#)
- [B102.jpg](#)
- [B103.jpg](#)
- [B104.jpg](#)

- [B105.jpg](#)
- [B106.jpg](#)
- [B107.jpg](#)
- [B108.jpg](#)
- [B109.jpg](#)
- [B110.jpg](#)
- [B111.jpg](#)
- [B112.jpg](#)
- [B113.jpg](#)
- [B114.jpg](#)
- [B115.jpg](#)
- [B116.jpg](#)
- [B117.jpg](#)
- [B118.jpg](#)
- [B119.jpg](#)
- [B120.jpg](#)
- [B121.jpg](#)
- [B122.jpg](#)
- [B123.jpg](#)
- [B124.jpg](#)
- [B125.jpg](#)
- [B126.jpg](#)
- [B127.jpg](#)
- [B128.jpg](#)
- [B129.jpg](#)
- [B130.jpg](#)
- [B131.jpg](#)
- [B132.jpg](#)
- [B133.jpg](#)
- [B134.jpg](#)
- [B135.jpg](#)
- [B136.jpg](#)
- [B137.jpg](#)
- [B138.jpg](#)
- [B139.jpg](#)
- [B140.jpg](#)
- [B141.jpg](#)
- [B142.jpg](#)
- [B143.jpg](#)
- [B144.jpg](#)
- [B145.jpg](#)
- [B146.jpg](#)
- [B147.jpg](#)
- [B148.jpg](#)
- [B149.jpg](#)
- [B150.jpg](#)
- [B151.jpg](#)
- [B152.jpg](#)
- [B153.jpg](#)
- [B154.jpg](#)
- [B155.jpg](#)
- [B156.jpg](#)
- [B157.jpg](#)
- [B158.jpg](#)
- [B159.jpg](#)
- [B160.jpg](#)
- [B161.jpg](#)
- [B162.jpg](#)
- [B163.jpg](#)
- [B164.jpg](#)
- [B165.jpg](#)
- [B166.jpg](#)
- [B167.jpg](#)
- [B168.jpg](#)
- [B169.jpg](#)
- [B170.jpg](#)
- [B171.jpg](#)
- [B172.jpg](#)
- [B173.jpg](#)
- [B174.jpg](#)
- [B175.jpg](#)
- [B176.jpg](#)
- [B177.jpg](#)
- [B178.jpg](#)
- [B179.jpg](#)
- [B180.jpg](#)
- [B181.jpg](#)
- [B182.jpg](#)
- [B183.jpg](#)
- [B184.jpg](#)
- [B185.jpg](#)

- [B186.jpg](#)
- [B187.jpg](#)
- [B188.jpg](#)
- [B189.jpg](#)
- [B190.jpg](#)
- [B191.jpg](#)
- [B192.jpg](#)
- [B193.jpg](#)
- [B194.jpg](#)
- [B195.jpg](#)
- [B196.jpg](#)
- [B197.jpg](#)
- [B198.jpg](#)
- [B199.jpg](#)
- [B200.jpg](#)
- [B201.jpg](#)
- [B202.jpg](#)
- [B203.jpg](#)
- [B204.jpg](#)
- [B205.jpg](#)
- [B206.jpg](#)
- [B207.jpg](#)
- [B208.jpg](#)
- [B209.jpg](#)
- [B210.jpg](#)
- [B211.jpg](#)
- [B212.jpg](#)
- [B213.jpg](#)
- [B214.jpg](#)
- [B215.jpg](#)
- [B216.jpg](#)
- [B217.jpg](#)
- [B218.jpg](#)
- [B219.jpg](#)
- [B220.jpg](#)
- [B221.jpg](#)
- [B222.jpg](#)
- [B223.jpg](#)
- [B224.jpg](#)
- [B225.jpg](#)
- [B226.jpg](#)
- [B227.jpg](#)
- [B228.jpg](#)
- [B229.jpg](#)
- [B230.jpg](#)
- [B231.jpg](#)
- [B232.jpg](#)
- [B233.jpg](#)
- [B234.jpg](#)
- [B235.jpg](#)
- [B236.jpg](#)
- [B237.jpg](#)
- [B238.jpg](#)
- [B239.jpg](#)
- [B240.jpg](#)
- [B241.jpg](#)
- [B242.jpg](#)
- [B243.jpg](#)
- [B244.jpg](#)
- [B245.jpg](#)
- [B246.jpg](#)
- [B247.jpg](#)
- [B248.jpg](#)
- [B249.jpg](#)
- [B250.jpg](#)
- [B251.jpg](#)
- [B252.jpg](#)
- [B253.jpg](#)
- [B254.jpg](#)
- [B255.jpg](#)
- [B256.jpg](#)
- [B257.jpg](#)
- [B258.jpg](#)
- [B259.jpg](#)
- [B260.jpg](#)
- [B261.jpg](#)
- [B262.jpg](#)
- [B263.jpg](#)
- [B264.jpg](#)
- [B265.jpg](#)
- [B266.jpg](#)

- [B267.jpg](#)
- [B268.jpg](#)
- [B269.jpg](#)
- [B270.jpg](#)
- [B271.jpg](#)
- [B272.jpg](#)
- [B273.jpg](#)
- [B274.jpg](#)
- [B275.jpg](#)
- [B276.jpg](#)
- [B277.jpg](#)
- [B278.jpg](#)
- [B279.jpg](#)
- [B280.jpg](#)
- [B281.jpg](#)
- [B282.jpg](#)
- [B283.jpg](#)
- [B284.jpg](#)
- [B285.jpg](#)
- [B286.jpg](#)
- [B287.jpg](#)
- [B288.jpg](#)
- [B289.jpg](#)
- [B290.jpg](#)
- [B291.jpg](#)
- [B292.jpg](#)
- [B293.jpg](#)
- [B294.jpg](#)
- [B295.jpg](#)
- [B296.jpg](#)
- [B297.jpg](#)
- [B298.jpg](#)
- [B299.jpg](#)
- [B300.jpg](#)
- [B301.jpg](#)
- [B302.jpg](#)
- [B303.jpg](#)
- [B304.jpg](#)
- [B305.jpg](#)
- [B306.jpg](#)
- [B307.jpg](#)
- [B308.jpg](#)
- [B309.jpg](#)
- [B310.jpg](#)
- [B311.jpg](#)
- [B313.jpg](#)
- [B314.jpg](#)
- [B315.jpg](#)
- [B316.jpg](#)
- [B317.jpg](#)
- [B319.jpg](#)
- [B320.jpg](#)
- [B321.jpg](#)
- [B322.jpg](#)
- [B323.jpg](#)
- [B324.jpg](#)
- [B325.jpg](#)
- [B327.jpg](#)
- [B330.jpg](#)
- [B331.jpg](#)
- [C001.jpg](#)
- [C002.jpg](#)
- [C003.jpg](#)
- [C005.jpg](#)
- [C010.jpg](#)
- [C011.jpg](#)
- [C019.jpg](#)
- [C023.jpg](#)
- [C027.jpg](#)

Montgomery County Public Schools

Blacksburg High School

Facility Assessment

A/E Commission Number 1019

OWPR, Inc. June 7, 2010

Executive Summary

Following the collapse of the gymnasium at Blacksburg High School in February, 2010, Montgomery County Public Schools requested that Engineers from OWPR, Inc conduct an assessment of the remaining Blacksburg High School Building. A proposal from OWPR, Inc including a detailed scope of work was submitted to, and subsequently approved by, Montgomery County Public Schools. In general, the following components were visually inspected throughout the existing building:

- Concrete floor and roof slabs
- Concrete masonry unit (CMU) walls
- Concrete columns, walls, and beams
- Steel Columns
- Steel beams, joists, and girders
- Steel and cementitious roof deck

The following components were visually inspected in areas that, in our professional opinion, could possibly have received damage as a result of the gym collapse. These areas are generally defined as all first and second floor spaces West of the Cafeteria/Commons area.

- Mechanical and domestic water piping
- Mechanical ductwork
- Mechanical duct and piping supports
- Mechanical units
- Plumbing fixtures
- Power distribution system
- Data network
- Fire alarm system
- Public address system

- Security system
- Closed Circuit TV system
- Media delivery system

Visible issues with building components and systems listed above were identified and assessed. Each issue was assigned an action level and the possible cause of the issue was determined. Action levels for the issues are as follows:

- 1 = Remediation required prior to occupancy .
- 2 = Remediate and monitor. Remediation not required prior to occupancy.
- 3 = No remediation required. Monitor for additional movement or damage.
- 4 = No action required.

The data was assembled into a report (**Attachment 'A'**), which follows this summary. Digital pictures were taken of each issue and are referenced in the report. A DVD containing these pictures is included as part of this report. Plans indicating picture locations are included as **Attachment 'C'**.

Notes:

1. ***Issues identified in spaces immediately adjacent to the former gym and coded as action level 1 may be remediated after occupancy of the school if approved by local Authorities Having Jurisdiction and the Design Professional.***
2. ***Where "Building Movement" is listed as the possible cause of an issue documented in Attachment 'A', this includes foundation settlement, deflection of structural members, and/or expansion and contraction of building materials.***





Structural Assessment Note

During the assessment, noticeable deflection of floor slabs was identified in several areas of the building. OWPR, Inc. surveyed the areas of concern with a laser level. The results of this survey are shown in **Attachment 'B'**. It should be noted that the elevations indicated are relative to reference datum benchmarks on each floor. These benchmarks were assigned an elevation of 0.00', and are indicated on **Attachment 'B'**. The elevations shown on **Attachment 'B'** are used to illustrate how the building may have moved, or was constructed, relative to other points on the floor. The 0.00' benchmark elevations should not be construed as the original "as-built" floor elevation, since no USGS benchmark was tied during our survey to establish an elevation relative to sea level, and furthermore, no as-built survey exists to document the floor elevations as constructed.

Because of the noticeable deflections of the floor slab, documented in **Attachment 'B'**, OWPR, Inc. is analyzing several existing structural components to verify their design capacities, and to determine if the deflections exhibited compromise the structural system of the building. In situ testing of several concrete structural members is being done to verify as-built conditions and assumptions used during the analysis. This analysis will be complete by July 1, 2010. The results of this analysis may require additional remediation efforts, therefore, determination of a possible date of re-occupancy of the building cannot be made until after July 1, 2010.

ASSESSMENT REPORT
Attachment 'A'
Blacksburg High School

Action Codes and Colors:

-  1 Remediation required prior to occupancy.
-  2 Remediate and monitor. Remediation not required prior to occupancy.
-  3 No remediation required. Monitor for additional movement or damage.
-  4 No action required.

Space #	Photo/ Issue #	Issue Description	Possible Cause	Action
STRUCTURAL ASSESSMENT				
181	A001	stair step/horizontal crack @ wall	building movement	3
181	A002	stair step/horizontal crack @ wall	building movement	3
181	A003	crack in concrete ceiling above	building movement	4
181	A004	crack in concrete ceiling above	building movement	4
181	A005	crack in concrete ceiling above	building movement	4
181	A006	crack @ door corner	building movement	3
189	A007	crack in concrete ceiling above	building movement	4
189	A008	crack in concrete ceiling above beside joist	building movement	3
189	A009	horizontal/stair step crack along wall	building movement	3
189	A010	horizontal/stair step crack along wall	building movement	4
189	A011	crack in ceiling above	building movement	4
189	A012	crack in CMU @ concrete beam	building movement	3
	A013	crack in ceiling above	building movement	3
190	A014 & A015	wall crack @ electrical box	building movement	3
190	A016	crack in ceiling above	building movement	4
172	A017	crack in ceiling above	building movement	4
172	A018	crack in ceiling above	building movement	3
172	A019	crack in ceiling full width of room near beam	building movement	4
173	A020	crack in CMU wall, corner	building movement	3
173	A021	crack in ceiling above through several joist spaces	building movement	3
173	A022	crack in ceiling above through several joist spaces	building movement	3
174	A023	crack in CMU wall, corner	building movement	4
174	A024	multiple ceiling cracks diagonal across ceiling	building movement	3
175	A025	crack in CMU wall under duct	building movement	3
173	A026	crack in ceiling, diagonal	building movement	4
173	A027	crack in ceiling parallel to joist	building movement	4
173	A028	crack in ceiling parallel to joist	building movement	3
178	A029	crack in CMU wall below electrical panel	building movement	4
171	A030	stair step crack @ corridor wall - repaired	building movement	3

ASSESSMENT REPORT
Attachment 'A'
Blacksburg High School

Space #	Photo/ Issue #	Issue Description	Possible Cause	Action
169	A031	opposite side of 171	building movement	3
169	A032	floor settlement - all along east end of room	building movement	3
169	A033	crack in CMU wall, corner	building movement	3
165	A034	crack in CMU wall behind white board	building movement	3
161	A035	crack in CMU wall, corner	building movement	4
161	A036	crack in CMU wall @ white board	building movement	3
164	A037	crack in CMU wall above door	building movement	3
164	A038	crack in CMU wall above door	building movement	3
167	A039	crack in CMU wall	building movement	3
168	A040	crack in CMU wall, corner	building movement	3
168	A041	crack in CMU wall at column	building movement	3
168	A042	crack in ceiling above - parallel to joist	building movement	3
204	A043	crack in concrete wall	building movement	3
152	A044	crack in CMU wall, corner	building movement	3
145	A045	crack in CMU wall above sink	building movement	4
145	A046	crack in CMU wall, corner	building movement	4
146	A047	crack in CMU wall at door corner	building movement	3
146	A048	crack in CMU wall, horizontal	building movement	3
146	A049	crack in CMU wall, corner	building movement	2
145	A050	crack in CMU wall, opposite #48	building movement	3
145	A051	crack in CMU wall, corner	building movement	3
145	A052	crack in CMU wall	building movement	3
144	A053	crack in CMU wall at bulletin board	building movement	3
141	A054	crack in CMU wall	building movement	3
143	A055	crack in CMU wall at window	building movement	3
143	A056	crack in CMU wall below duct	building movement	3
143	A057	hairline crack in ceiling	building movement	4
142	A058	crack in CMU wall, opposite #54	building movement	3
142	A059	crack in CMU wall @ sink	building movement	3
140	A060	crack in CMU wall above door	building movement	3
140	A061	crack in CMU wall above window	building movement	3
149	A062	crack in CMU wall, corner	building movement	3
147	A063	crack in CMU wall above door	building movement	4
147	A064	crack in CMU wall above door	building movement	4
209	A065	crack in CMU wall above door	building movement	4
209	A066	crack in CMU wall beside door	building movement	4
138	A067	crack in CMU wall, corner	building movement	3
138	A068	crack in CMU wall, corner	building movement	4
227	A069	crack in concrete ceiling	building movement	3
227	A070	crack in concrete ceiling	building movement	3
226	A071	crack in CMU wall above door	building movement	4
226	A072	crack in CMU wall above door	building movement	4

ASSESSMENT REPORT
Attachment 'A'
Blacksburg High School

Space #	Photo/ Issue #	Issue Description	Possible Cause	Action
228	A073	crack in CMU wall above door	building movement	4
123	A074	crack in CMU wall above door	building movement	3
124	A075	crack in CMU wall above door	building movement	4
124	A076	crack in CMU wall	building movement	3
124	A077	crack in CMU wall, column	building movement	3
124	A078	crack in CMU wall, corner	building movement	4
124	A079	crack in CMU wall	building movement	3
137	A080	crack in CMU wall, opposite #79	building movement	3
137	A081	crack in CMU wall	building movement	3
134	A082	cracks in CMU wall	building movement	3
134	A083	cracks in CMU wall	building movement	3
134	A084	crack in concrete ceiling parallel to joists	building movement	3
125/124	A085	crack in CMU wall	building movement	3
133	A086	crack in CMU wall, opposite #83	building movement	3
132	A087	crack in CMU wall, corner	building movement	3
132	A088	crack in CMU wall, horizontal	building movement	4
132	A089	crack in CMU wall, corner	building movement	4
125	A090	crack in CMU wall, corner	building movement	3
125	A091	crack in CMU wall	building movement	3
125	A092	crack in CMU wall, corner	building movement	3
125	A093	crack in CMU wall, horizontal	building movement	3
130	A094	crack in CMU wall, corner	building movement	4
124	A095	crack in CMU wall, repaired	building movement	3
123	A096	crack in CMU wall, above door	building movement	3
123	A097	crack in CMU wall, above door	building movement	3
123	A098	crack in CMU wall, above door	building movement	4
123	A099	crack in CMU wall, above door	building movement	3
123	A100	crack in CMU wall	building movement	4
123	A101	crack in CMU wall, above door	building movement	3
123	A102	crack in CMU wall	building movement	4
123	A103	crack in CMU wall, above door	building movement	3
123	A104	crack in CMU wall, above door	building movement	4
123	A105	crack in CMU wall, above door	building movement	3
123	A106	crack in CMU wall	building movement	4
123	A107	crack in CMU wall, above door	building movement	3
123	A108	crack in CMU wall, horizontal	building movement	4
123	A109	crack in CMU wall, above door	building movement	3
122	A110	crack in CMU wall, corner	building movement	4
122	A111	crack in CMU wall, corner	building movement	3
122	A112	crack in CMU wall	building movement	3
122	A113	crack in CMU wall, corner	building movement	3
122	A114	crack in CMU wall, horizontal	building movement	4
122	A115	crack in CMU wall, above door	building movement	3
110	A116	crack in CMU wall, corner	building movement	3

ASSESSMENT REPORT
Attachment 'A'
Blacksburg High School

Space #	Photo/ Issue #	Issue Description	Possible Cause	Action
110	A117	crack in CMU wall, horizontal	building movement	4
111	A118	crack in CMU wall, above door	building movement	3
111	A119	crack in CMU wall, door	building movement	3
111	A120	crack in CMU wall, corner	building movement	3
111	A121	crack in CMU wall	building movement	3
111	A122	crack in CMU wall	building movement	3
111	A123	crack in CMU wall, corner	building movement	3
111	A124	crack in CMU wall	building movement	3
113	A125	crack in CMU wall, corner & ceiling	building movement	3
115	A126	crack in CMU wall, corner	building movement	3
115	A127	crack in CMU wall, above door	building movement	3
115	A128	crack in CMU wall, above door	building movement	3
115	A129	crack in CMU wall, above door	building movement	3
115	A130	crack in CMU wall, corner	building movement	3
115	A131	crack in CMU wall, corner	deflection of framing above	3
115	A132	crack in CMU wall, corner	building movement	3
115	A133	crack in CMU wall	building movement	3
115	A134	vertical crack through beam and into wall below	building movement	3
115	A135	crack in CMU wall, above louver	building movement	3
115	A136	crack in CMU wall, above louver	building movement	3
115	A137	crack in CMU wall, horizontal	building movement	3
115	A138	steel frame in Mech. Rm. - settled	slab settlement - not certain of purpose of steel frame - no problem to address	4
115	A139	steel frame in Mech. Rm. - settled	slab settlement - not certain of purpose of steel frame - no problem to address	4
115	A140	steel frame in Mech. Rm. - settled	slab settlement - not certain of purpose of steel frame - no problem to address	4
115	A141	crack in CMU wall, corner	building movement	3
115	A142	crack in CMU wall	building movement	3
115	A143	crack in CMU wall	building movement	3
115	A144	crack in CMU wall	building movement	3
115	A145	crack in CMU wall	building movement	2
115	A146	crack in CMU wall	building movement	2
115	A147	crack in CMU wall	building movement	2
115	A148	crack in CMU wall, corner	building movement	2
115	A149	crack in CMU wall	building movement	2
115	A150	crack in CMU wall	building movement	3
115	A151	crack in CMU wall	building movement	3
115	A152	crack in CMU wall	building movement	3
115	A153	crack in CMU wall	building movement	3
115	A154	crack in CMU wall, above door	building movement	3

ASSESSMENT REPORT
Attachment 'A'
Blacksburg High School

Space #	Photo/ Issue #	Issue Description	Possible Cause	Action
115	A155	crack in CMU wall, corner	building movement	3
115	A156	crack in CMU wall	building movement	3
116	A157	crack in CMU wall, corner	building movement	3
116	A158	crack in CMU wall	building movement	3
116	A159	crack in CMU wall, corner	building movement	3
116	A160	crack in CMU wall, corner	building movement	3
117	A161	crack in CMU wall	building movement	3
117	A162	crack in CMU wall, above door	building movement	3
117	A163	crack in CMU wall	building movement	3
117	A164	crack in CMU wall	building movement	3
117	A165	cracks in CMU wall	building movement	3
104	A166	crack in CMU wall, corner	building movement	3
104	A167	cracks in CMU wall	building movement	3
105	A168	crack in CMU wall	building movement	3
105	A169	crack in CMU wall	building movement	3
234	A170	crack in CMU wall	building movement	3
235	A171	crack in CMU wall	building movement	3
235	A172	crack in CMU wall, corner	building movement	3
235	A173	crack in CMU wall	building movement	3
101	A174	crack in brick wall above lockers	building movement	3
236	A175	expansion joint @ column, F0	no issue here - expansion joint properly functioning	4
236	A176	expansion joint @ column, F0	no issue here - expansion joint properly functioning	4
236	A177	crack concrete beam	building movement	2
236	A178	crack in concrete ceiling	building movement	3
238	A179	crack in CMU wall, over door	building movement	3
238	A180	crack in CMU wall, beside door	building movement	3
238	A181	crack in CMU wall	building movement	3
238	A182	crack in CMU wall	building movement	4
238	A183	crack in CMU wall, corner	building movement	3
238	A184	crack in CMU wall, near door	building movement	3
240	A185	crack in CMU wall, opposite #183	building movement	3
240	A186	crack in CMU wall, corner	building movement	3
241	A187	crack in CMU wall, corner	building movement	4
242	A188	crack in CMU wall, above door	building movement	3
242	A189	crack in CMU wall, above door	building movement	3
242	A190	crack in CMU wall	building movement	3
242	A191	crack in CMU wall, corner	building movement	3
266	A192	crack in CMU wall	building movement	3
266	A193	crack in CMU wall, above door	building movement	3
246	A194	crack in CMU wall, corner	building movement	3
246	A195	crack in CMU wall	building movement	4
252	A196	crack in CMU wall, corner	building movement	4
252	A197	crack in CMU wall, corner	building movement	4

ASSESSMENT REPORT
Attachment 'A'
Blacksburg High School

Space #	Photo/ Issue #	Issue Description	Possible Cause	Action
246	A198	crack in CMU wall, corner & column	building movement	3
246	A199	crack in CMU wall, corner & column	building movement	3
246	A200	crack in CMU wall, corner & column	building movement	3
253	A201	crack in CMU wall, corner & column	building movement	3
253	A202	crack in CMU wall	building movement	3
253	A203	crack in CMU wall	building movement	3
253	A204	crack in CMU wall	building movement	3
661	A205	crack in CMU wall	building movement	3
661	A206	crack in CMU wall at ladder	building movement	3
660	A207	crack in CMU wall	deflection of supporting members	3
660	A208	crack in CMU wall	deflection of supporting members	3
660	A209	crack in concrete roof	deflection of supporting members	3
253	A210	crack in CMU wall	building movement	3
258	A211	crack in CMU wall	building movement	3
258	A212	crack in CMU wall	building movement	3
258	A213	crack in CMU wall, corner	building movement	4
264	A214	crack in CMU wall	building movement	3
264	A215	crack in CMU wall	building movement	3
265	A216	crack in CMU wall, corner	building movement	3
265	A217	crack in CMU wall, corner	building movement	3
265	A218	crack in CMU wall, corner	building movement	3
265	A219	crack in CMU wall, corner	building movement	3
277	A220	crack in CMU wall	building movement	3
277	A221	crack in CMU wall above door	building movement	3
277	A222	crack in CMU wall, corner	building movement	3
278	A223	crack in CMU wall, corner	building movement	3
278	A224	crack in CMU wall	building movement	3
278	A225	crack in CMU wall	building movement	3
283	A226	crack in CMU wall	building movement	3
283	A227	crack in CMU wall, corner	building movement	3
285	A228	wood framing above ceiling	deflection of roof framing	3
289	A229	crack in CMU wall	building movement	3
289	A230	crack in CMU wall	building movement	3
290	A231	crack in CMU wall	building movement	3
290	A232	crack in CMU wall, corner	building movement	3
290	A233	crack in CMU wall	building movement	3
290	A234	crack in CMU wall, corner	building movement	3
291	A235	crack in CMU wall, corner	building movement	3
291	A236	crack in CMU wall, above ceiling	building movement	3
291	A237	cracks in CMU wall	building movement	3
291	A238	crack in CMU wall	building movement	3
291	A239	crack in CMU wall, corner	building movement	3
291	A240	crack in CMU wall	building movement	3
291	A241	crack in CMU wall	building movement	3
291	A242	crack in CMU wall	building movement	3

ASSESSMENT REPORT
Attachment 'A'
Blacksburg High School

Space #	Photo/ Issue #	Issue Description	Possible Cause	Action
291	A243	crack in CMU wall	building movement	3
292	A244	crack in CMU wall, corner	building movement	3
292	A245	crack in CMU wall	building movement	3
292	A246	crack in CMU wall	building movement	3
293	A247	cracks in CMU wall	building movement	3
293	A248	crack in CMU wall, corner	building movement	3
294	A249	crack in CMU wall, corner & door head	building movement	3
294	A250	crack in CMU wall, corner	building movement	3
294	A251	crack in CMU wall, above door	building movement	3
285	A252	crack in CMU wall, corner	building movement	3
Extr.	A253	cracked & spalled concrete; col. I12	building movement	1
Extr.	A254	cracked & spalled concrete; col. I12	building movement	1
Extr.	A255	crack in brick crack @ louver	building movement	3
Extr.	A256	cracked & spalled concrete; col. I12	building movement	1
Extr.	A257	cracked column, H12	building movement	1
Extr.	A258	cold joint in concrete column, H12	building movement	3
Extr.	A259	crack in brick wall & concrete band beam	building movement	2
Extr.	A260	cracked column, H13	building movement	1
Extr.	A261	cracked column, H13	building movement	1
Extr.	A262	cracked column, I13	building movement	1
Extr.	A263	cracked & spalled concrete; col. I13	building movement	1
Extr.	A264	cracked & spalled concrete; col. I13	building movement	1
Extr.	A265	Cracked column, I14	building movement	1
Extr.	A266	Cracked column, I14	building movement	1
143	A267	vertical crack in spandrel beam	building movement	3
146	A268	vertical crack where beams meet	building movement	2
146	A269	vertical crack where beams meet	building movement	2
168	A270	cracks in concrete beam	building movement	3
168	A271	cracks in concrete beam	building movement	3
168	A272	cracks in concrete beam	building movement	3
159	A273	expansion joint with movement	building movement	3
159	A274	expansion joint with movement	building movement	3
Extr.	A275	cracked concrete pad, exterior	building movement	4
Extr.	A276	cracked concrete pad, exterior	building movement	4
Extr.	A277	cracked column, I17	building movement	1
Extr.	A278	cracked & spalled concrete; col. I18	building movement	1
Extr.	A279	cracked column, I20	building movement	1
Extr.	A280	cracked column, I20	building movement	1
Extr.	A281	cracked column, I20	building movement	1
Extr.	A282	cracked column, I20	building movement	1
Extr.	A283	cracked & spalled concrete; col. H20	building movement	1
Extr.	A284	cracked & spalled concrete; col. H20	building movement	1
Extr.	A285	cracked concrete beam	building movement	2

ASSESSMENT REPORT
Attachment 'A'
Blacksburg High School

Space #	Photo/ Issue #	Issue Description	Possible Cause	Action
Extr.	A286	brick corner outside door	building movement	2
Extr.	A287	crack in brick wall, corner	building movement	2
Extr.	A288	crack in brick wall, corner	brick expansion	2
Extr.	A289	crack in brick wall	building movement	2
Extr.	A290	crack in brick wall & loose brick	building movement	2
Extr.	A291	crack in brick wall	building movement	2
Extr.	A292	crack in brick wall	building movement	2
Extr.	A293	cracked column; F13	building movement	1
Extr.	A294	crack in brick wall	building movement	3
Extr.	A295	open expansion joint	building movement	3
Extr.	A296	open expansion joint	building movement	3
Extr.	A297	open expansion joint	building movement	3
Extr.	A298	cracked column, F12	building movement	1
510	A299	crack in CMU wall	building movement	3
Extr.	A300	crack in brick wall & loose brick	building movement	2
Extr.	A301	cracked column; B12	building movement	1
Extr.	A302	cracked column; A12	building movement	1
Extr.	A303	cracked column; A12	building movement	1
Extr.	A304	cracked column; A8	building movement	1
Extr.	A305	cracked column; A7	building movement	1
Extr.	A306	cracked column; A6	building movement	1
Extr.	A307	cracked column; A4	building movement	1
Extr.	A308	cracked column; A3	building movement	1
Extr.	A309	brick beside window	building movement	2
Extr.	A310	cracked column; A2	building movement	1
Extr.	A311	cracked column; A2	building movement	1
Extr.	A312	cracked column; B2	building movement	1
Extr.	A313	cracked column; C2	building movement	1
Extr.	A314	crack in brick wall	building movement	2
Extr.	A315	cracked column; D2	building movement	1
Extr.	A316	crack in concrete beam	building movement	2
Extr.	A317	crack in brick wall	building movement	3
Extr.	A318	crack in brick wall, corner	building movement	2
Extr.	A319	crack in brick wall, corner	brick expansion	2
Extr.	A320	crack in brick wall	building movement	2
Extr.	A321	crack in brick wall	building movement	2
Extr.	A322	crack in brick wall	building movement	3
Extr.	A323	crack in brick wall	building movement	2
Extr.	A324	crack in brick wall & loose brick	building movement	1
Extr.	A325	crack in brick wall	building movement	2
Extr.	A326	cracked concrete beam	building movement	2
Extr.	A327	crack in brick wall, repaired	building movement	3
Extr.	A328	crack in brick wall	building movement	3
Extr.	A329	crack in brick wall, corner	building movement	3
Extr.	A330	crack in brick pilaster	building movement	3

ASSESSMENT REPORT
Attachment 'A'
Blacksburg High School

Space #	Photo/ Issue #	Issue Description	Possible Cause	Action
Extr.	A331	crack in brick wall	building movement	3
Extr.	A332	crack in brick wall, partially repaired	building movement	2
Extr.	A333	crack in brick wall, partially repaired	building movement	2
Extr.	A334	crack in brick wall, partially repaired	building movement	2
Extr.	A335	crack in brick wall	building movement	3
Extr.	A336	crack in brick wall	building movement	3
Extr.	A337	crack in brick wall	building movement	2
Extr.	A338	crack in brick wall & loose brick	building movement	1
Extr.	A339	crack in brick wall & loose brick	building movement	1
Extr.	A340	crack in brick wall & hole in wall	building movement	2
Extr.	A341	crack in brick wall & hole in wall	building movement	2
Extr.	A342	displaced brick	building movement	3
Extr.	A343	crack in brick wall	building movement	2
Extr.	A344	crack in brick wall	building movement	2
Extr.	A345	crack in brick wall, corner	building movement	2
Extr.	A346	crack in brick wall	building movement	2
Extr.	A347	crack in brick wall	building movement	2
Extr.	A348	crack in brick wall	building movement	2
101	B001	cracked CMU column	building movement	1
101	B002	cracked CMU column	building movement	1
101	B003	floor irregularity	building movement	3
300	B004	crack in CMU wall, repaired	building movement	4
295	B005	crack in CMU wall	building movement	2
295	B006	crack in CMU wall	building movement	2
296	B007	crack in CMU wall, horiz.	building movement	3
296	B008	crack in CMU wall	building movement	3
243	B009	crack in brick wall, horiz.	building movement	3
243	B010	crack in brick wall	building movement	3
243	B011	crack in CMU wall	building movement	4
297	B012	plaster ceiling damage	water leakage	3
297	B013	plaster ceiling damage	water leakage	3
298	B014	plaster ceiling damage	water leakage	3
299	B015	plaster ceiling damage	water leakage	3
243	B016	crack in CMU wall	building movement	4
285	B017	wood partition above clg	building movement	3
285	B018	wood partition above clg	building movement	3
401	B019	loose expansion joint cover	collateral damage from gym	1
401	B020	crack in CMU wall	building movement	2
401	B021	crack in CMU wall	building movement	3
650	B022	exposed rebar	construction defect	1
655	B023	crack in CMU wall	building movement	3
655	B024	crack in CMU wall	building movement	4
655	B025	crack in CMU wall	building movement	2
663	B026	displaced CMU	collateral damage from gym	1

ASSESSMENT REPORT
Attachment 'A'
Blacksburg High School

Space #	Photo/ Issue #	Issue Description	Possible Cause	Action
663	B027	breech in wall, damaged column	collateral damage from gym	1
663	B028	broken gypsum wall board	collateral damage from gym	1
665	B029	breech in wall, damaged column	collateral damage from gym	1
665	B030	crack in CMU wall	building movement	3
665	B031	crack in CMU wall	building movement	3
667	B032	crack in CMU wall, corner	building movement	3
668	B033	breech in wall	collateral damage from gym	1
656	B034	crack in CMU wall	building movement	3
656	B035	crack in CMU wall	building movement	3
701	B036	crack in CMU wall, corner	building movement	4
702	B037	crack in CMU wall	building movement	2
702	B038	crack in CMU wall, corner	building movement	4
702	B039	crack in CMU wall	building movement	2
702	B040	crack in CMU wall	building movement	2
701	B041	crack in CMU wall, corner	building movement	4
700	B042	crack in CMU wall	building movement	4
659	B043	crack in CMU wall, corner	building movement	4
659	B044	crack in CMU wall, corner	building movement	4
659	B045	crack in CMU wall, corner	building movement	4
659	B046	crack in CMU wall	building movement	3
659	B047	crack in CMU wall, corner	building movement	4
658	B048	crack in CMU wall	building movement	3
651.1	B049	crack in CMU wall, horiz.	building movement	3
651	B050	crack in CMU wall	building movement	3
651	B051	crack in CMU wall, repaired	building movement	4
649	B052	crack in CMU wall, repaired	building movement	3
649	B053	crack in CMU wall, repaired	building movement	3
649	B054	crack in CMU wall, corner	building movement	3
630	B055	crack in CMU wall, repaired	building movement	3
630	B056	crack, displacement in CMU wall	building movement	3
647	B057	crack in CMU wall, horiz.	building movement	2
646	B058	crack in CMU wall, horiz.	building movement	2
638	B059	crack in CMU wall	building movement	4
635	B060	crack in CMU wall	building movement	2
635	B061	crack in CMU wall	building movement	2
636	B062	crack in CMU wall	building movement	2
635	B063	crack in CMU wall	building movement	2
605	B064	crack in brick wall	building movement	3
604	B065	crack in brick wall	building movement	2
606	B066	crack in brick wall	building movement	2
609	B067	crack in CMU wall, corner	building movement	3
609	B068	crack in CMU wall at column	building movement	2
625	B069	crack in CMU wall	building movement	4
623	B070	crack in CMU wall	building movement	2
623	B071	crack in CMU wall, corner	building movement	4

ASSESSMENT REPORT
Attachment 'A'
Blacksburg High School

Space #	Photo/ Issue #	Issue Description	Possible Cause	Action
618	B072	crack in CMU wall	building movement	4
614	B073	crack in CMU wall	building movement	3
614	B074	crack in CMU wall	building movement	4
616	B075	crack in CMU wall	building movement	4
622	B076	crack in CMU wall	building movement	4
633	B077	crack in tarazzo floor & brick wall	building movement	3
606	B078	crack in brick wall, corner	building movement	3
612	B079	crack in CMU wall	building movement	2
612	B080	crack in CMU wall, corner	building movement	4
613	B081	crack in CMU wall	building movement	2
601	B082	crack in brick wall	building movement	3
602	B083	crack in CMU wall, corner	building movement	2
602	B084	crack in CMU wall, corner	building movement	2
402	B085	crack in CMU wall, horiz.	building movement	2
401	B086	floor irregularity	construction irregularity	4
402	B087	floor irregularity	construction irregularity	4
571	B088	crack in brick wall, repaired	building movement	3
571	B089	crack in brick wall, corner	building movement	3
571	B090	gap under wall, grouted	building movement	4
571	B091	crack in brick wall	building movement	3
576	B092	crack in CMU wall, repaired	building movement	4
576	B093	crack in CMU wall, repaired	building movement	4
575	B094	crack in CMU wall at column	building movement	2
575	B095	crack in CMU wall, repaired	building movement	4
575	B096	crack in CMU wall	building movement	3
574	B097	crack in CMU wall	building movement	3
574	B098	crack in column, D2	unknown	1
574	B099	crack in concrete beam	unknown	1
573	B100	crack in CMU wall	building movement	3
571	B101	wet wall	broken roof drain piping -repaired	4
582	B102	wet wall	broken roof drain piping-repaired	4
582	B103	crack in CMU wall	building movement	2
583	B104	crack in CMU wall, corner & at column	building movement	2
585	B105	crack in CMU wall, horiz.	building movement	3
585	B106	crack in CMU wall, abv. Lintel	building movement	3
585	B107	crack in CMU wall	building movement	2
584	B108	crack in CMU wall	building movement	3
567	B109	crack in CMU wall	building movement	2
568	B110	crack in CMU wall	building movement	2
568	B111	crack in CMU wall at column	building movement	2
568	B112	crack in CMU wall at door	building movement	3
565	B113	crack in CMU wall	building movement	2
564	B114	crack in CMU wall	building movement	3
563	B115	crack in column, B2	unknown	1
563	B116	crack in concrete beam	unknown	1

ASSESSMENT REPORT
Attachment 'A'
Blacksburg High School

Space #	Photo/ Issue #	Issue Description	Possible Cause	Action
563	B117	crack in CMU wall	building movement	4
560	B118	crack in CMU wall, repaired	building movement	4
557	B119	crack in CMU wall at column	building movement	4
559	B120	crack in CMU wall, repaired	building movement	4
559	B121	crack in CMU wall at column	building movement	4
558	B122	crack in CMU wall	building movement	3
558	B123	crack in CMU wall at column	building movement	2
558	B124	crack in CMU wall	building movement	3
557	B125	crack in CMU wall, repaired	building movement	4
555	B126	crack in CMU wall	building movement	3
555	B127	crack in CMU wall	building movement	3
555	B128	crack in CMU wall	building movement	3
555	B129	crack in CMU wall	building movement	4
555	B130	crack in CMU wall, corner	building movement	4
556	B131	crack in CMU wall, corner	building movement	4
556	B132	crack in CMU wall, corner	building movement	4
556	B133	crack in CMU wall, horiz.	building movement	3
577	B134	crack in tile floor	building movement	3
578	B135	crack in CMU wall, corner	building movement	3
550	B136	crack in brick wall	building movement	3
553	B137	crack in CMU wall	building movement	2
553	B138	crack in CMU wall	building movement	4
549	B139	crack in brick wall, corner	building movement	3
548	B140	crack in CMU wall	building movement	4
548	B141	crack in CMU wall	building movement	4
546	B142	crack in CMU wall	building movement	2
546	B143	crack in CMU wall	building movement	3
546	B144	crack in CMU wall	building movement	3
540	B145	crack in CMU wall at column	building movement	2
540	B146	crack in CMU wall	building movement	3
540	B147	crack in CMU wall, corner	building movement	4
537	B148	crack in CMU wall	building movement	3
537	B149	crack in CMU wall	building movement	3
539	B150	crack in CMU wall	building movement	4
528	B151	crack in CMU wall, corner & door	building movement	3
533	B152	crack in CMU wall	building movement	4
534	B153	crack in CMU wall	building movement	2
535	B154	crack in CMU wall	building movement	3
532	B155	crack in CMU wall at column	building movement	2
532	B156	crack in CMU wall, corner & door	building movement	4
522	B157	crack in CMU wall, ea side door	building movement	2
522	B158	crack in CMU wall, corner	building movement	3
591	B159	crack in CMU wall	building movement	3
591	B160	crack in CMU wall	building movement	3
590	B161	crack in CMU wall	building movement	4

ASSESSMENT REPORT
Attachment 'A'
Blacksburg High School

Space #	Photo/ Issue #	Issue Description	Possible Cause	Action
590	B162	crack in CMU wall	building movement	4
516	B163	crack in CMU wall	building movement	2
516	B164	crack in CMU wall	building movement	2
516	B165	crack in CMU wall, horiz.	building movement	2
516	B166	crack in CMU wall, horiz.	building movement	2
505	B167	floor irregularity	building movement	3
513	B168	crack in CMU wall, corner	building movement	2
513	B169	crack in CMU wall, corner	building movement	2
513	B170	crack in CMU wall, corner	building movement	2
514	B171	crack in CMU wall	building movement	2
502	B172	crack in CMU wall	building movement	4
509	B173	crack in CMU wall	building movement	3
509	B174	crack in CMU wall	building movement	3
509	B175	crack in CMU wall, corner	building movement	2
509	B176	crack in CMU wall	building movement	2
509	B177	crack in CMU wall	building movement	2
511	B178	gap under wall	building movement	2
511	B179	gap under wall	building movement	2
511	B180	gap under wall	building movement	2
510	B181	crack in CMU/brick wall, staining	building movement	2
520	B182	crack in CMU wall	building movement	3
520	B183	crack in CMU wall	building movement	3
520	B184	crack in CMU wall, corner	building movement	2
520	B185	crack in CMU wall	building movement	3
520	B186	crack in CMU wall	building movement	2
520	B187	crack in CMU wall, corner	building movement	2
511	B188	wood debris in concrete beam	construction defect	1
515	B189	gap under wall	building movement	2
515	B190	gap under wall, grouted	building movement	4
515	B191	crack in brick wall	building movement	3
503	B192	crack in brick wall, horiz.	building movement	3
426	B193	crack in brick wall, vert.	building movement	3
594	B194	crack in CMU wall	building movement	4
595	B195	crack in brick wall	building movement	3
403	B196	crack in brick wall, corner	building movement	3
408	B197	crack in CMU wall, corner	building movement	2
408	B198	crack in CMU wall	building movement	2
406	B199	crack in CMU wall, horiz.	building movement	2
406	B200	crack in CMU wall	building movement	2
405	B201	crack in CMU wall	building movement	4
405	B202	crack in CMU wall	building movement	3
410	B203	crack in CMU wall	building movement	2
410	B204	crack in CMU wall	building movement	2
410	B205	crack in CMU wall	building movement	3
411	B206	crack in CMU wall	building movement	3

ASSESSMENT REPORT
Attachment 'A'
Blacksburg High School

Space #	Photo/ Issue #	Issue Description	Possible Cause	Action
411	B207	crack in CMU wall, peeling paint	building movement	3
412	B208	crack in CMU wall, repaired	building movement	4
413	B209	crack in CMU wall	building movement	2
413	B210	crack in CMU wall	building movement	3
416	B211	crack in CMU wall	building movement	3
418	B212	crack in CMU wall, horiz.	building movement	2
419	B213	crack in CMU wall, horiz.	building movement	2
420	B214	crack in CMU wall, horiz.	building movement	2
421	B215	crack in CMU wall, horiz.	building movement	2
421	B216	crack in CMU wall, horiz.	building movement	2
422	B217	crack in CMU wall	building movement	3
422	B218	crack in CMU wall, horiz.	building movement	3
422	B219	crack in CMU wall & roof leak	building movement	2
423	B220	crack in CMU wall	building movement	4
424	B221	crack in CMU wall	building movement	4
425	B222	crack in CMU wall	building movement	2
425	B223	crack in CMU wall,corner	building movement	4
427	B224	crack in CMU wall	building movement	2
427	B225	crack in CMU wall, horiz.	building movement	2
427	B226	crack in CMU wall, horiz.	building movement	3
427	B227	crack in CMU wall	building movement	2
427	B228	crack in CMU wall	building movement	2
427	B229	crack in CMU wall	building movement	2
500	B230	crack in CMU wall	building movement	2
426	B231	crack in brick wall	building movement	3
426	B232	crack in column, F12	unknown	1
430	B233	crack in CMU wall	building movement	2
498	B234	crack in CMU wall	building movement	3
498	B235	crack in CMU wall	building movement	2
497	B236	crack in CMU wall, horiz.	building movement	2
430	B237	crack in concrete roof slab	unknown	4
430	B238	crack in concrete roof slab	unknown	4
431	B239	crack in CMU wall, repaired	building movement	4
432	B240	crack in CMU wall, horiz.	building movement	2
440	B241	crack in CMU wall, horiz.	building movement	2
485	B242	crack in CMU wall, horiz.	building movement	3
485	B243	crack in CMU wall, horiz.	building movement	2
486	B244	crack in tile floor & CMU wall	building movement	3
486	B245	crack in CMU wall, horiz.	building movement	4
483	B246	crack in CMU wall	building movement	4
445	B247	crack in CMU wall	building movement	2
446	B248	crack in CMU wall	building movement	3
446	B249	crack in CMU wall	building movement	2
447	B250	crack in CMU wall	building movement	2
447	B251	crack in concrete roof slab	unknown	3

ASSESSMENT REPORT
Attachment 'A'
Blacksburg High School

Space #	Photo/ Issue #	Issue Description	Possible Cause	Action
448	B252	crack in CMU wall, horiz.	building movement	2
448	B253	crack in CMU wall	building movement	2
447	B254	crack in concrete roof slab	unknown	3
447	B255	crack in concrete roof slab	unknown	3
447	B256	crack in CMU wall	building movement	4
451	B257	crack in CMU wall, horiz.	building movement	3
451	B258	crack in CMU wall	building movement	2
452	B259	crack in CMU wall	building movement	2
452	B260	crack in CMU wall	building movement	2
452	B261	crack in concrete floor slab	building movement	3
453	B262	crack in CMU wall, corner	building movement	2
457	B263	crack in CMU wall at column	building movement	2
444	B264	crack in CMU wall, repaired	building movement	4
460	B265	crack in CMU wall, repaired	building movement	4
460	B266	gap under wall	building movement	2
460	B267	crack in CMU wall, repaired	building movement	4
460	B268	crack in CMU wall	building movement	3
460	B269	wall base 3/4" above floor	building movement	4
467	B270	crack in CMU wall	building movement	3
461	B271	crack in CMU wall	building movement	2
461	B272	crack in concrete floor slab	building movement	3
461	B273	crack in CMU wall	building movement	2
461	B274	crack in CMU wall	building movement	3
461	B275	crack in CMU wall	building movement	2
461	B276	crack in CMU wall	building movement	2
461	B277	crack in CMU wall	building movement	2
461	B278	crack in CMU wall	building movement	3
461	B279	crack in CMU wall	building movement	2
461	B280	crack in CMU wall	building movement	2
461	B281	crack in CMU wall	building movement	3
461	B282	crack in CMU wall	building movement	3
475	B283	crack in CMU wall	building movement	2
471	B284	crack in CMU wall	building movement	2
471	B285	crack in CMU wall	building movement	3
476	B286	gap under wall	building movement	2
477	B287	gap under wall	building movement	2
476	B288	gap under wall	building movement	2
480	B289	gap under wall	building movement	2
471	B290	crack in CMU wall	building movement	2
471	B291	crack in CMU wall	building movement	3
494	B292	crack in CMU wall	building movement	2
494	B293	crack in CMU wall & roof leak	building movement	2
494	B294	crack in CMU wall & roof leak	building movement	2
494	B295	crack in CMU wall & roof leak	building movement	2
494	B296	crack in CMU wall	building movement	2

ASSESSMENT REPORT
Attachment 'A'
Blacksburg High School

Space #	Photo/ Issue #	Issue Description	Possible Cause	Action
494	B297	crack in CMU wall	building movement	2
494	B298	crack in CMU wall	building movement	2
494	B299	crack in CMU wall	building movement	2
494	B300	crack in CMU wall	building movement	2
494	B301	crack in CMU wall	building movement	1
597	B302	crack in brick wall	building movement	4
599	B303	crack in brick wall, horiz.	building movement	3
447	B304	crack in concrete column I20	unknown	2
447	B305	crack in beam above column I19	unknown	3
448	B306	exposed rebar above column I17	unknown	2
452	B307	crack in beam above column H20	unknown	3
440	B308	crack in beam above column I13	unknown	3
431	B309	crack in beams above column I15	unknown	3
495	B310	cold joint in concrete column F13	construction defect	3
Extr.	B311	cold joint concrete column H13	construction defect	3
420	B313	crack in beam above column I11	unknown	3
421	B314	crack in beams above column I12	unknown	3
418	B315	exposed rebar above column I9	unknown	2
414	B316	crack in beam above column I8	unknown	3
587	B317	gap under wall	building movement	2
530	B319	crack in concrete column B12	unknown	3
530	B320	crack in beams above column A12	unknown	3
541	B321	crack in beam above column A9	unknown	3
548	B322	crack in beam above column A7	unknown	2
547	B323	CMU spalling at column B6	unknown	4
547	B324	crack in beam above column B6	unknown	3
550	B325	floor irregularity	building movement	3
563	B327	crack in beams above column A2	unknown	3
604	B330	gap under base cabinet	building movement	3
633	B331	slab settlement	building movement	3
Extr.	C001	cracked column, column I15	building movement	1
Extr.	C002	cracked column, column I16	building movement	1
Extr.	C003	cracked column, column C12	building movement	1
Extr.	C005	cracked column, column I8	building movement	1
Extr.	C010	crack in brick wall	building movement	3
Extr.	C011	crack in brick wall	building movement	2
Extr.	C019	cracked column, A5	building movement	1
Extr.	C023	cracked column, A10	building movement	1
Extr.	C027	cracked column, D12	building movement	1

COMM No. 01019

07 JUNE 10

FIRST FLOOR, OVERALL PLAN

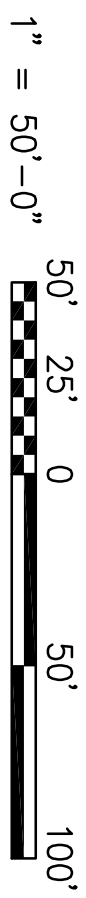

Montgomery County Public Schools Facility Assessment - Blacksburg High School Floor Elevations

Attachment 'B'

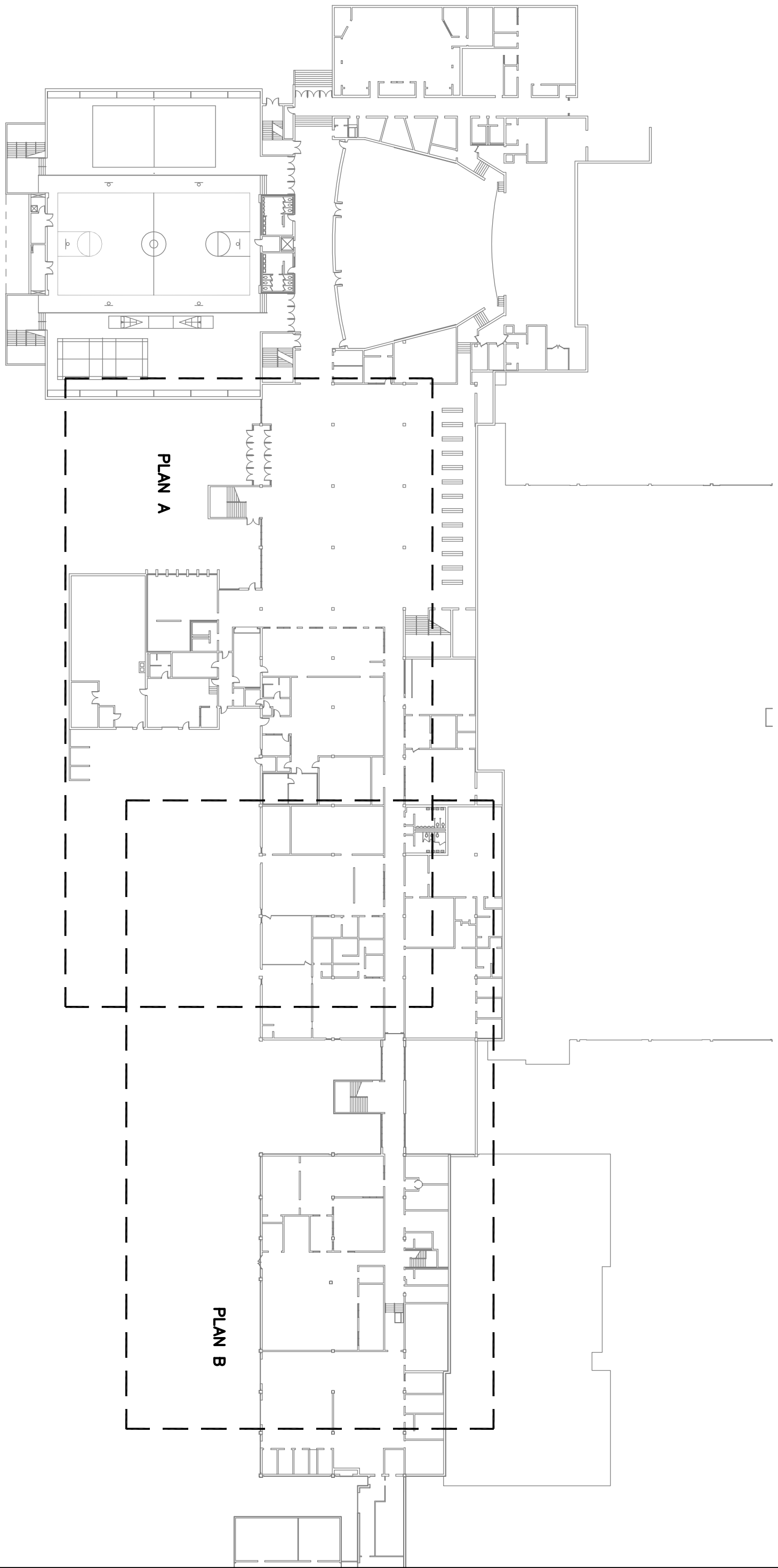

FIRST FLOOR, PLAN A

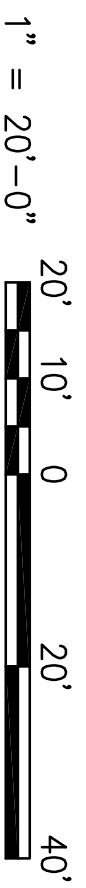

Montgomery County Public Schools Facility Assessment - Blacksburg High School Attachment 'B'

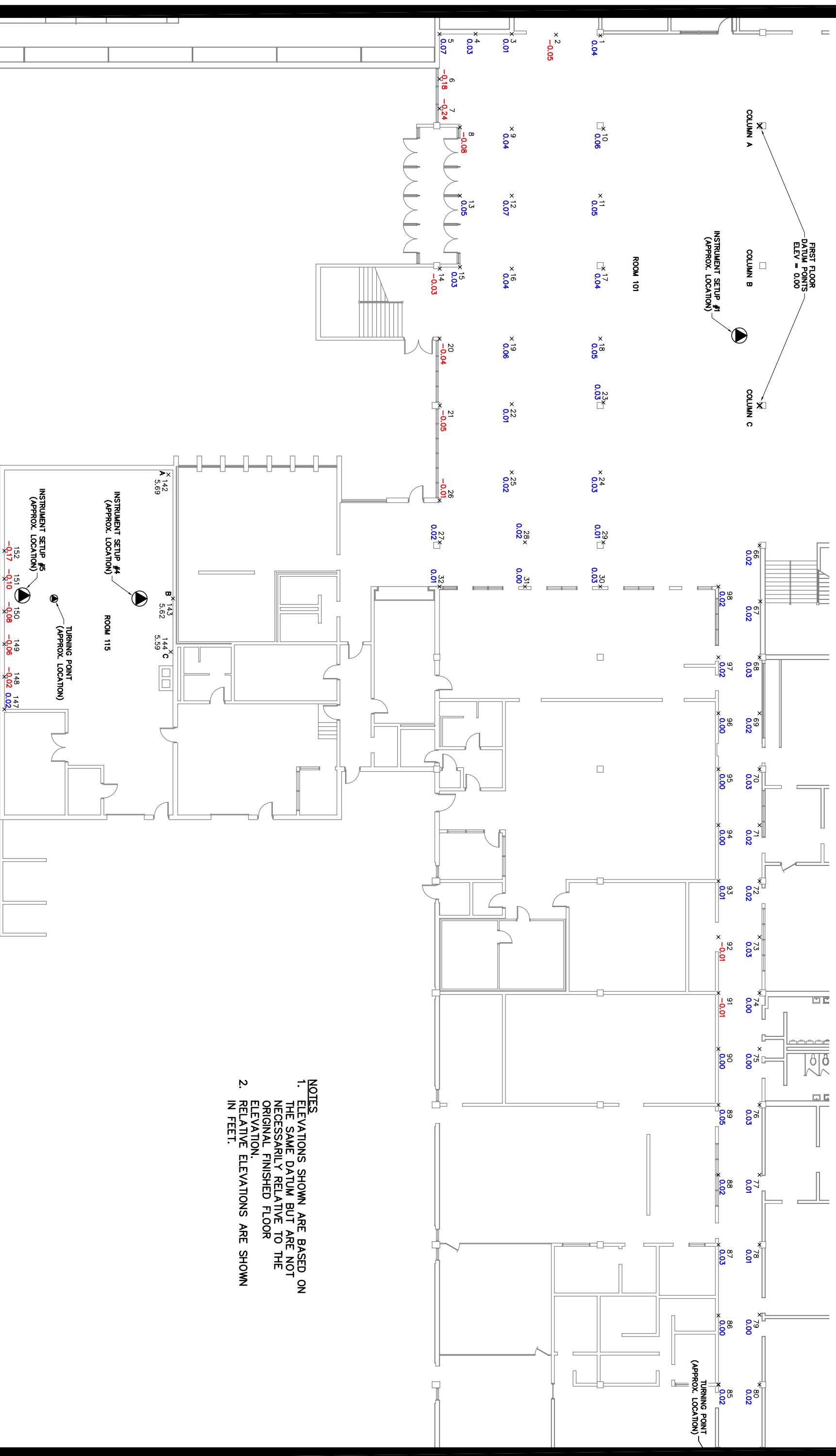

- NOTES**
1. ELEVATIONS SHOWN ARE BASED ON THE SAME DATUM BUT ARE NOT NECESSARILY RELATIVE TO THE ORIGINAL FINISHED FLOOR ELEVATION.
 2. RELATIVE ELEVATIONS ARE SHOWN IN FEET.

FIRST FLOOR, PLAN B



Montgomery County Public Schools Facility Assessment - Blacksburg High School Floor Elevations Attachment 'B'

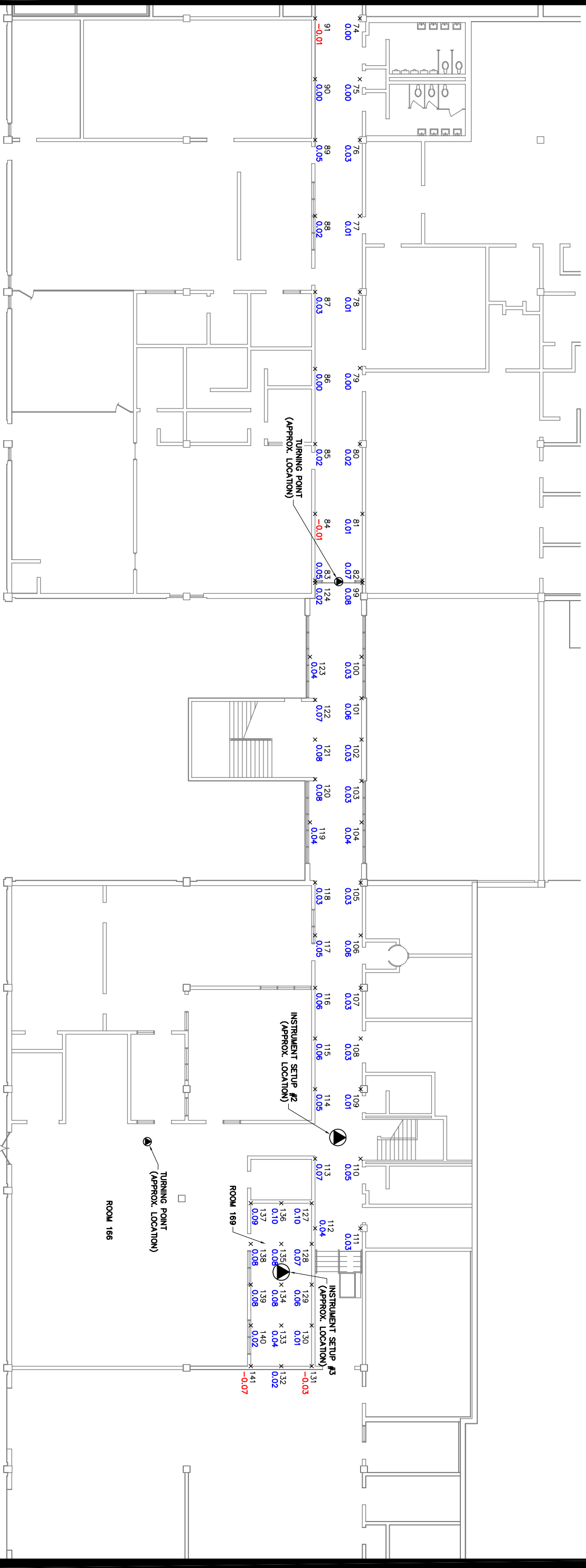

- NOTES**
1. ELEVATIONS SHOWN ARE BASED ON THE SAME DATUM BUT ARE NOT NECESSARILY RELATIVE TO THE ORIGINAL FINISHED FLOOR ELEVATION.
 2. RELATIVE ELEVATIONS ARE SHOWN IN FEET.

SECOND FLOOR, PARTIAL FRAMING PLAN

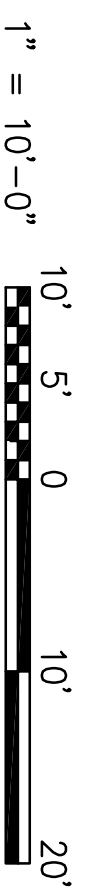

**Montgomery County Public Schools
 Facility Assessment - Blacksburg High School
 Floor Elevations**

Attachment 'B'

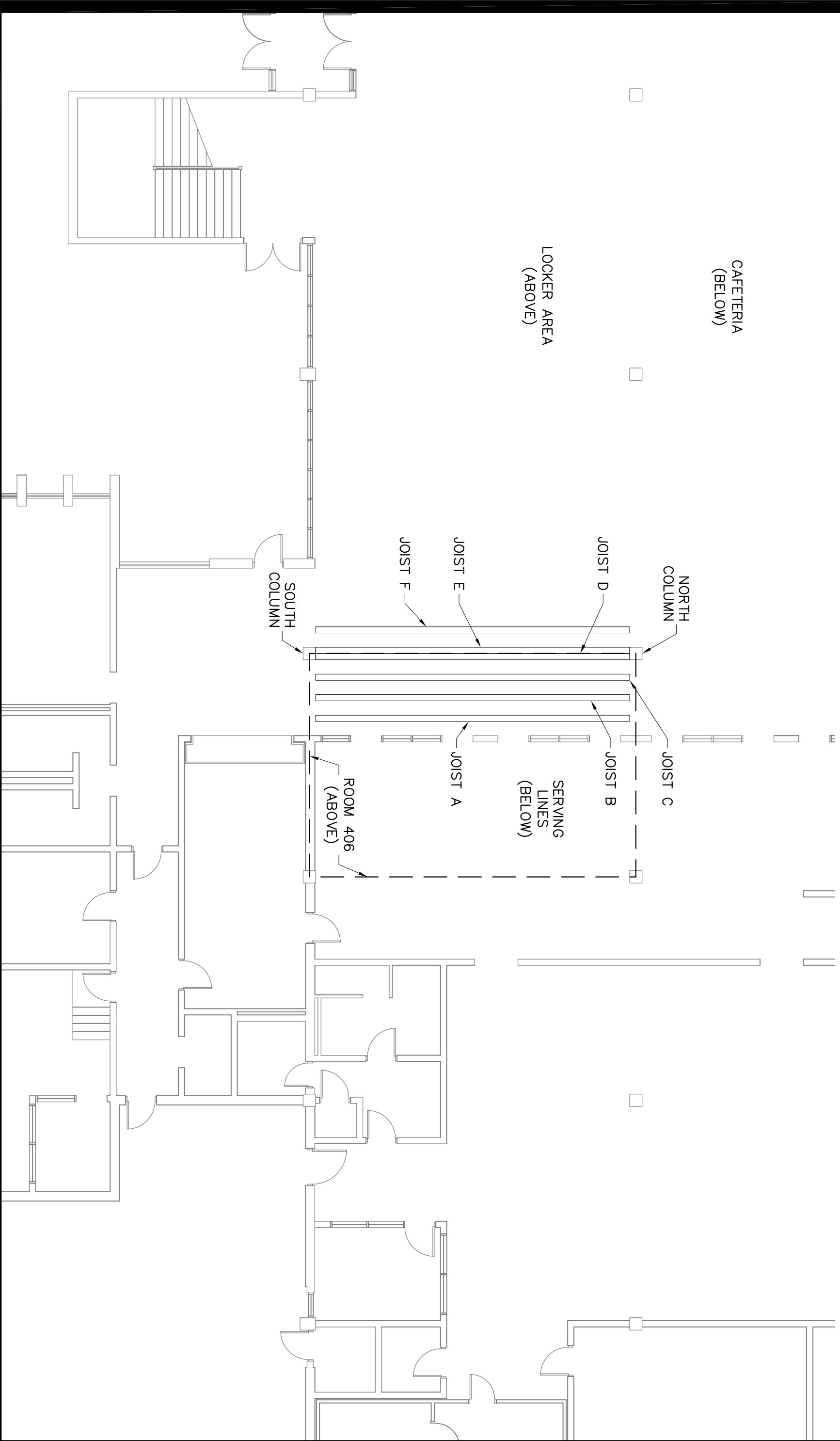

JOIST PROFILES A & B

NOTE: DEFLECTIONS ARE RELATIVE BASED ON THE "NORTH COLUMN" END OF THE JOIST.

**Montgomery County Public Schools
Facility Assessment - Blacksburg High School
Floor Elevations**

Attachment 'B'

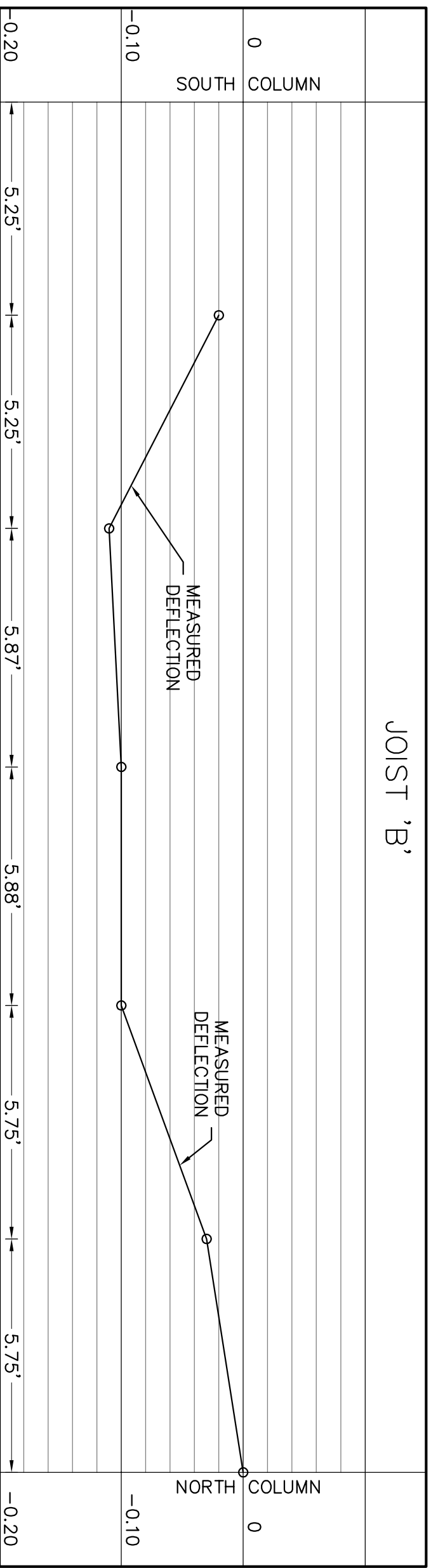
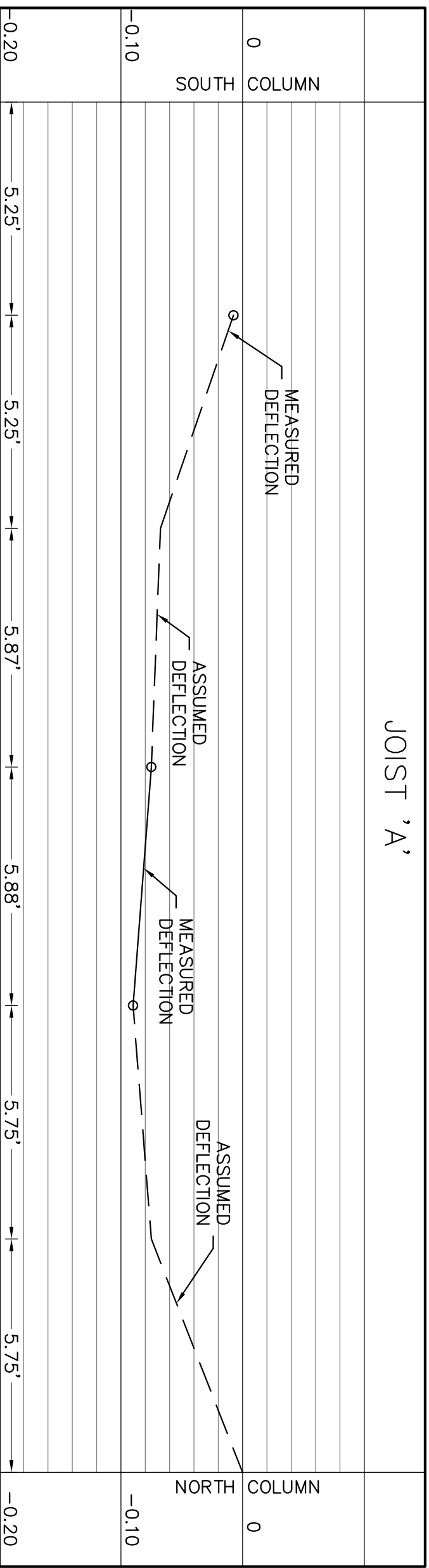

VERTICAL SCALE: 1" = 3'-0"
 HORIZONTAL SCALE: 1" = 0.1'-0"

JOIST PROFILES C & D

NOTE: DEFLECTIONS ARE RELATIVE BASED ON THE "NORTH COLUMN" END OF THE JOIST.

**Montgomery County Public Schools
Facility Assessment - Blacksburg High School
Floor Elevations**

Attachment 'B'

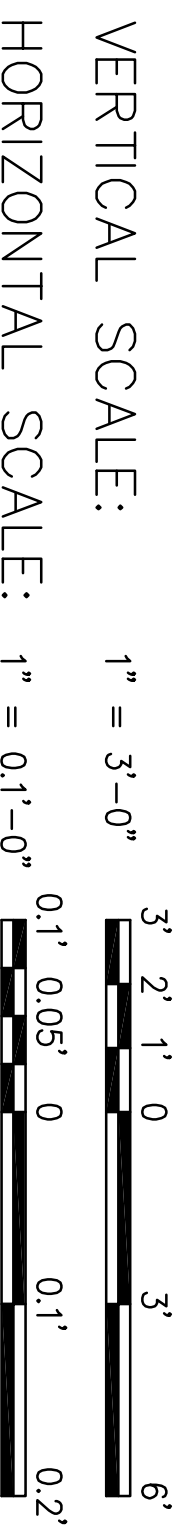
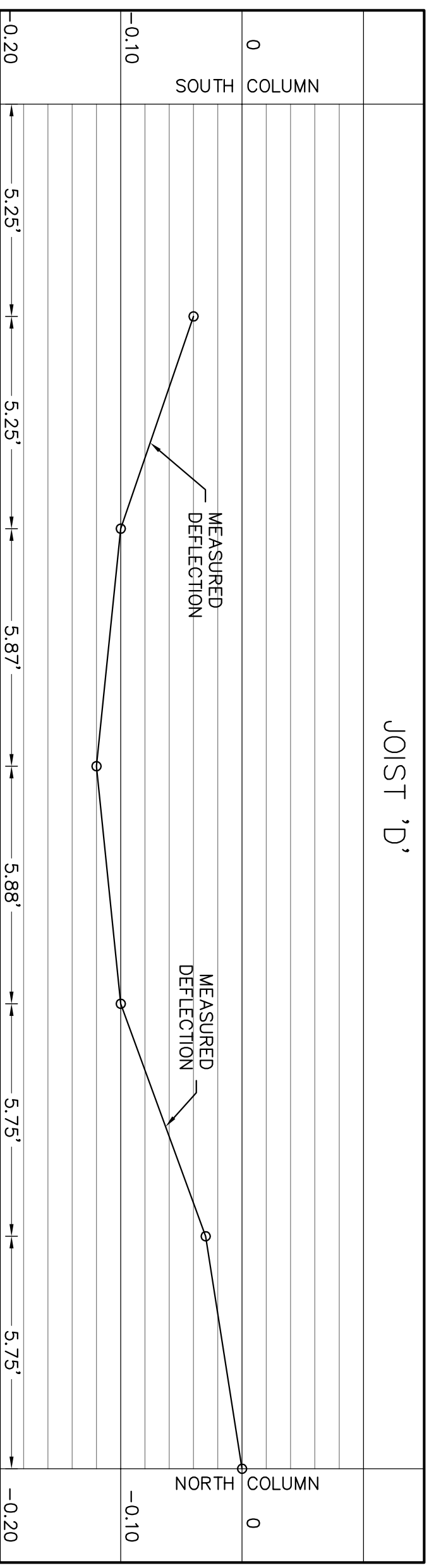
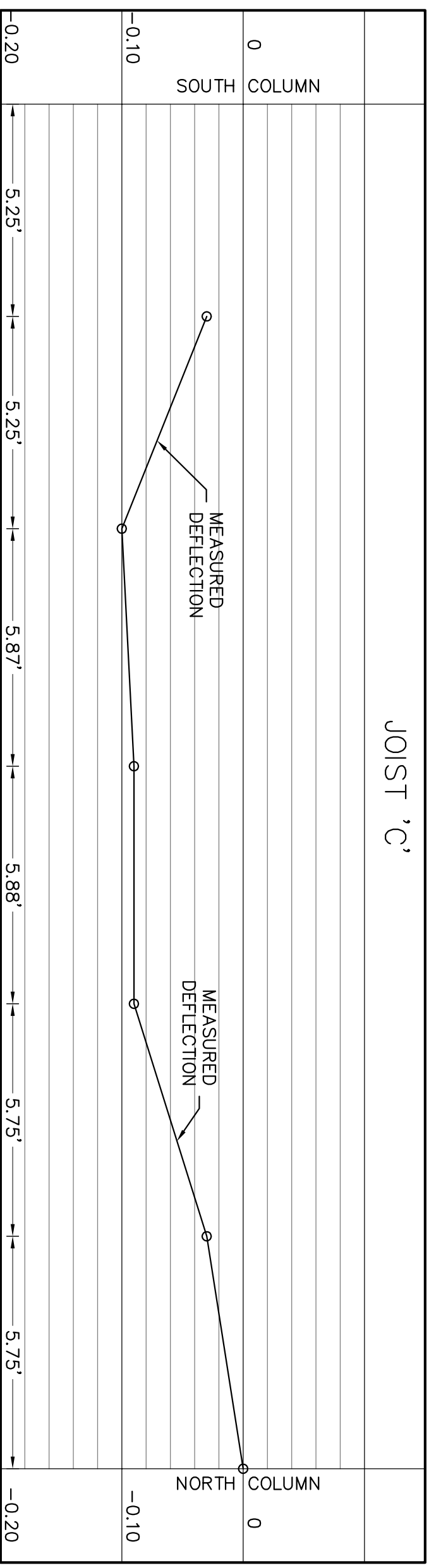

JOIST PROFILES E & F

NOTE: DEFLECTIONS ARE RELATIVE BASED ON THE "NORTH COLUMN" END OF THE JOIST.

**Montgomery County Public Schools
Facility Assessment - Blacksburg High School
Floor Elevations**

Attachment 'B'

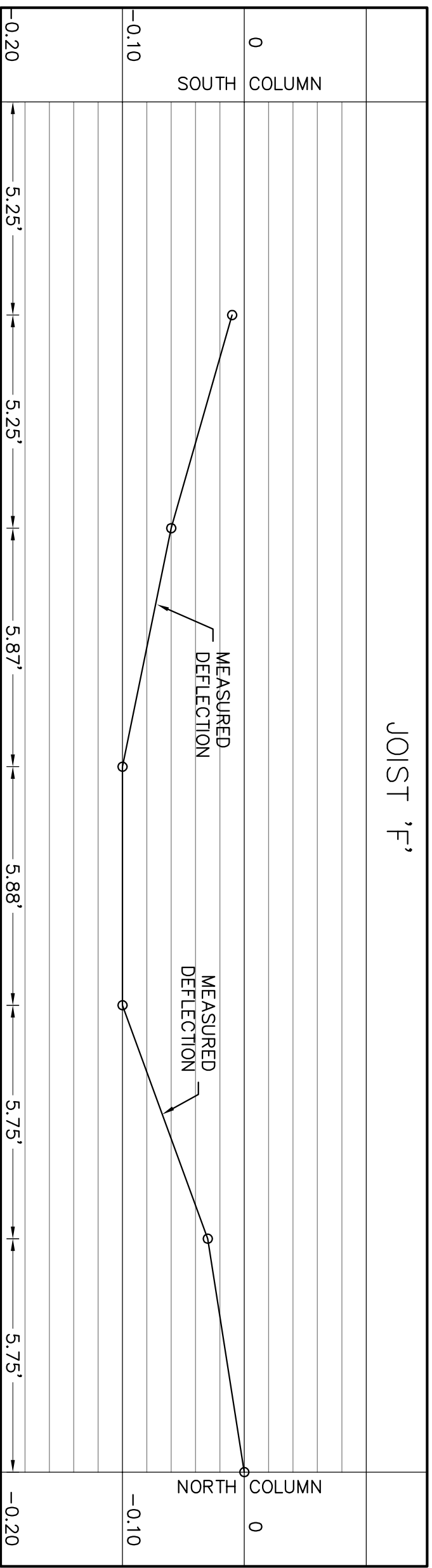
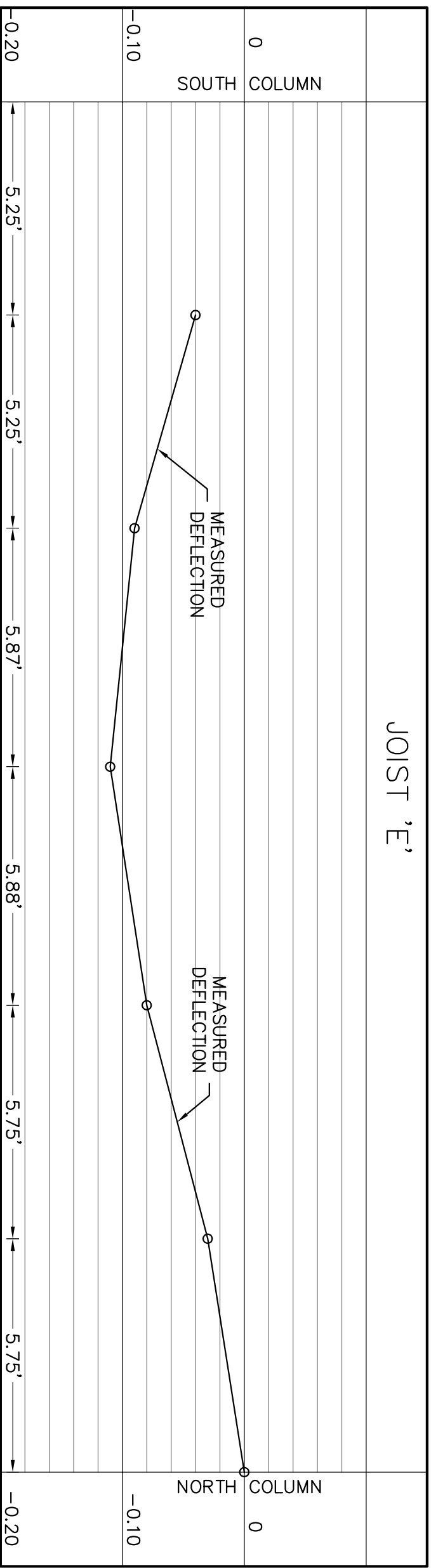

VERTICAL SCALE: 1" = 3'-0"
 HORIZONTAL SCALE: 1" = 0.1'-0"

BULKHEAD PROFILE

NOTE: SPOT ELEVATIONS ALONG THE BULKHEAD ARE MEASURED ABOVE THE INSTRUMENT.

Montgomery County Public Schools
 Facility Assessment - Blacksburg High School
 Floor Elevations Attachment 'B'

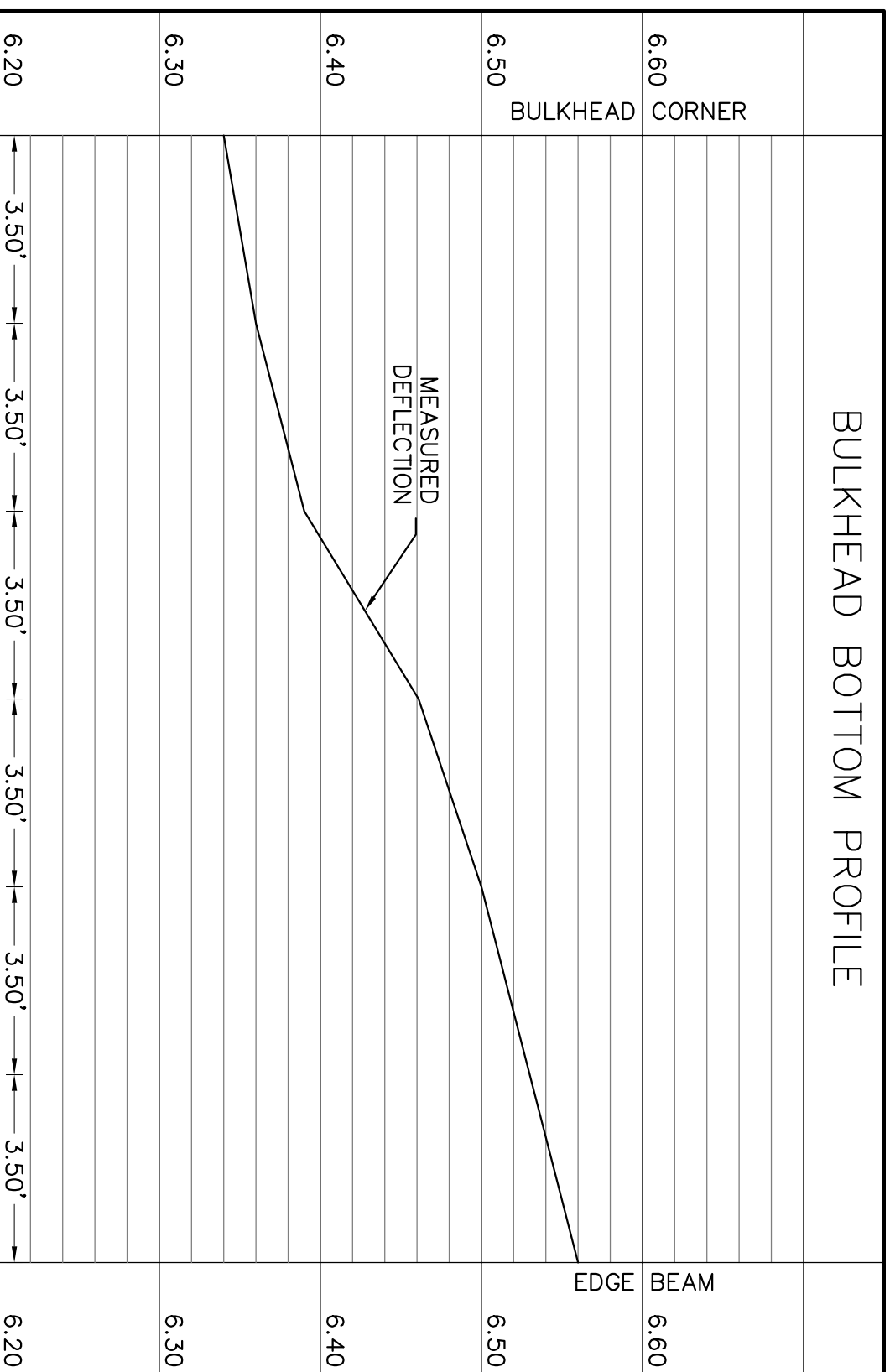

VERTICAL SCALE: 1" = 3'-0"

HORIZONTAL SCALE: 1" = 0.1'-0"

SECOND FLOOR, OVERALL PLAN

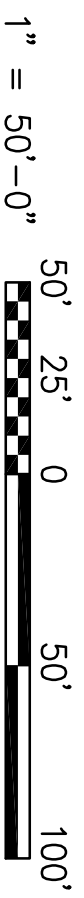

Montgomery County Public Schools Facility Assessment - Blacksburg High School Floor Elevations Attachment 'B'



SECOND FLOOR, PLAN C

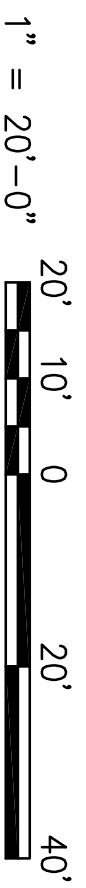

Montgomery County Public Schools Facility Assessment - Blacksburg High School Floor Elevations

Attachment 'B'



- NOTES**
1. ELEVATIONS SHOWN ARE BASED ON THE SAME DATUM BUT ARE NOT NECESSARILY RELATIVE TO THE ORIGINAL FINISHED FLOOR ELEVATION.
 2. RELATIVE ELEVATIONS ARE SHOWN IN FEET.

REFERENCE POINT: RIGHT FRONT CORNER OF BOTTOM STEP IN STAIRS

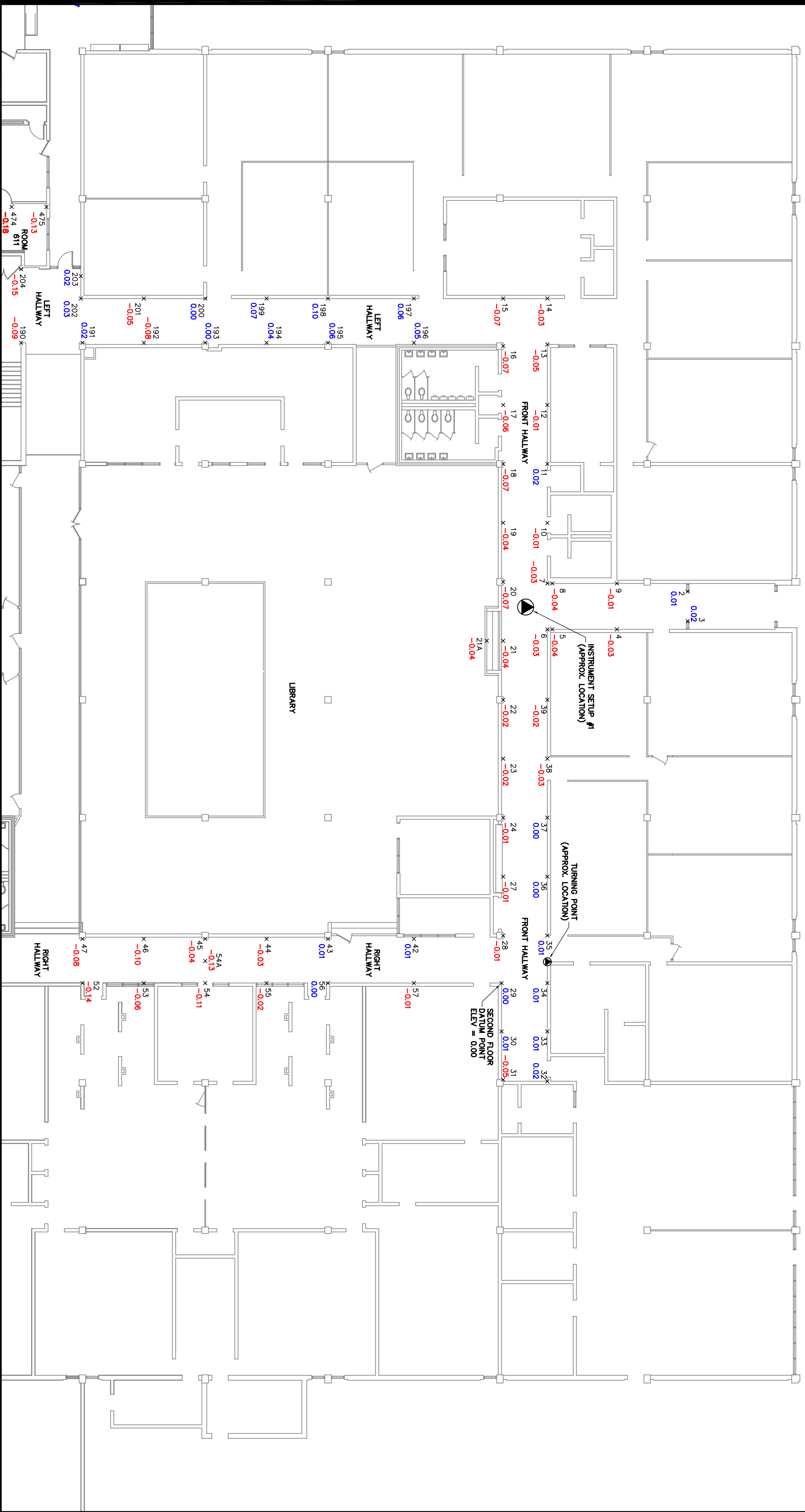

SECOND FLOOR, PLAN D



Montgomery County Public Schools Facility Assessment - Blacksburg High School Floor Elevations Attachment 'B'

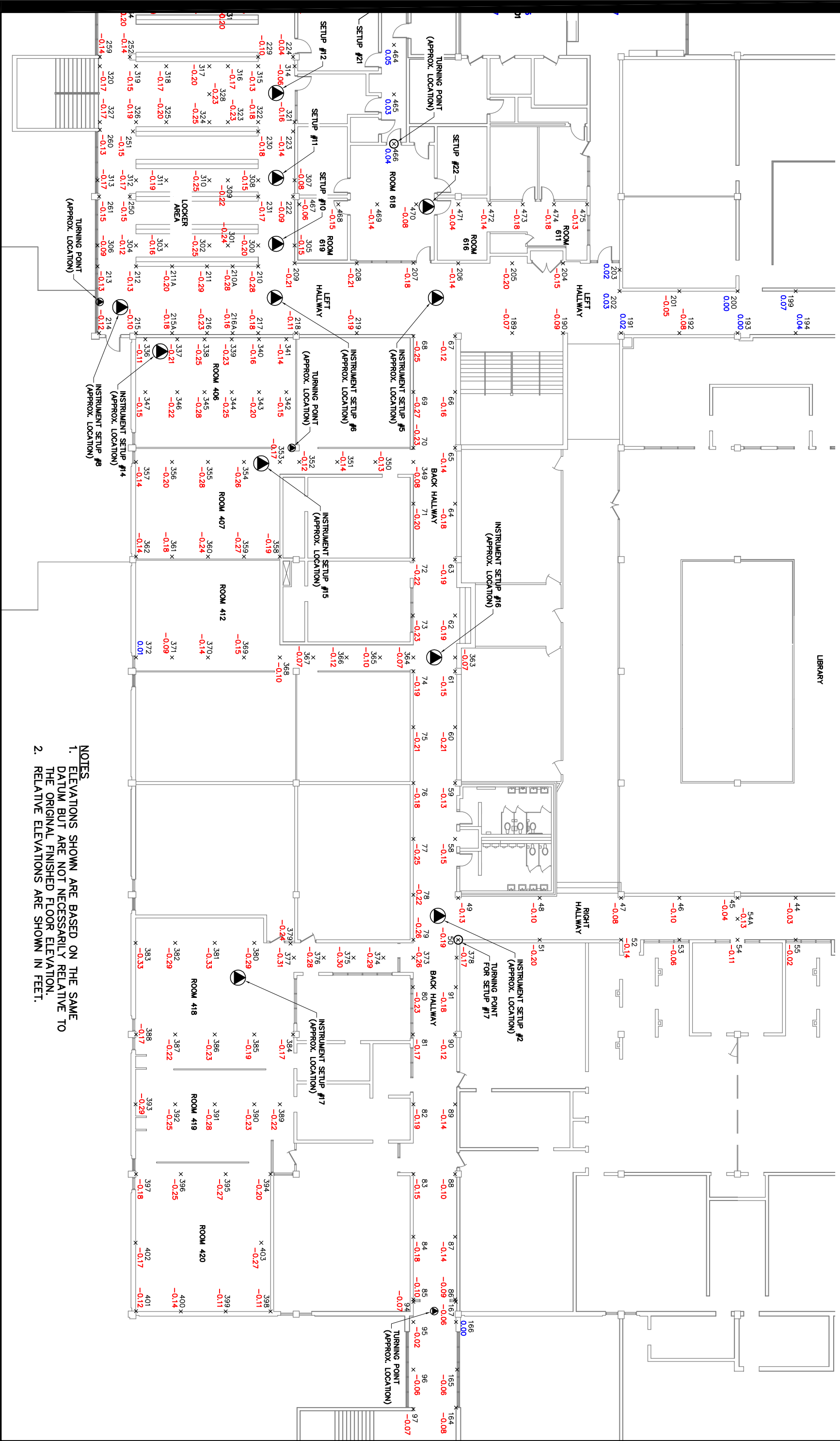

- NOTES**
1. ELEVATIONS SHOWN ARE BASED ON THE SAME DATUM BUT ARE NOT NECESSARILY RELATIVE TO THE ORIGINAL FINISHED FLOOR ELEVATION.
 2. RELATIVE ELEVATIONS ARE SHOWN IN FEET.

SECOND FLOOR, PLANE

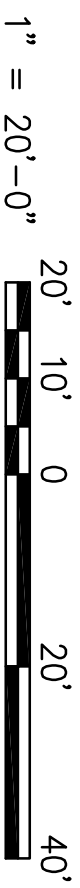

Montgomery County Public Schools Facility Assessment - Blacksburg High School Floor Elevations Attachment 'B'



- NOTES**
1. ELEVATIONS SHOWN ARE BASED ON THE SAME DATUM BUT ARE NOT NECESSARILY RELATIVE TO THE ORIGINAL FINISHED FLOOR ELEVATION.
 2. RELATIVE ELEVATIONS ARE SHOWN IN FEET.

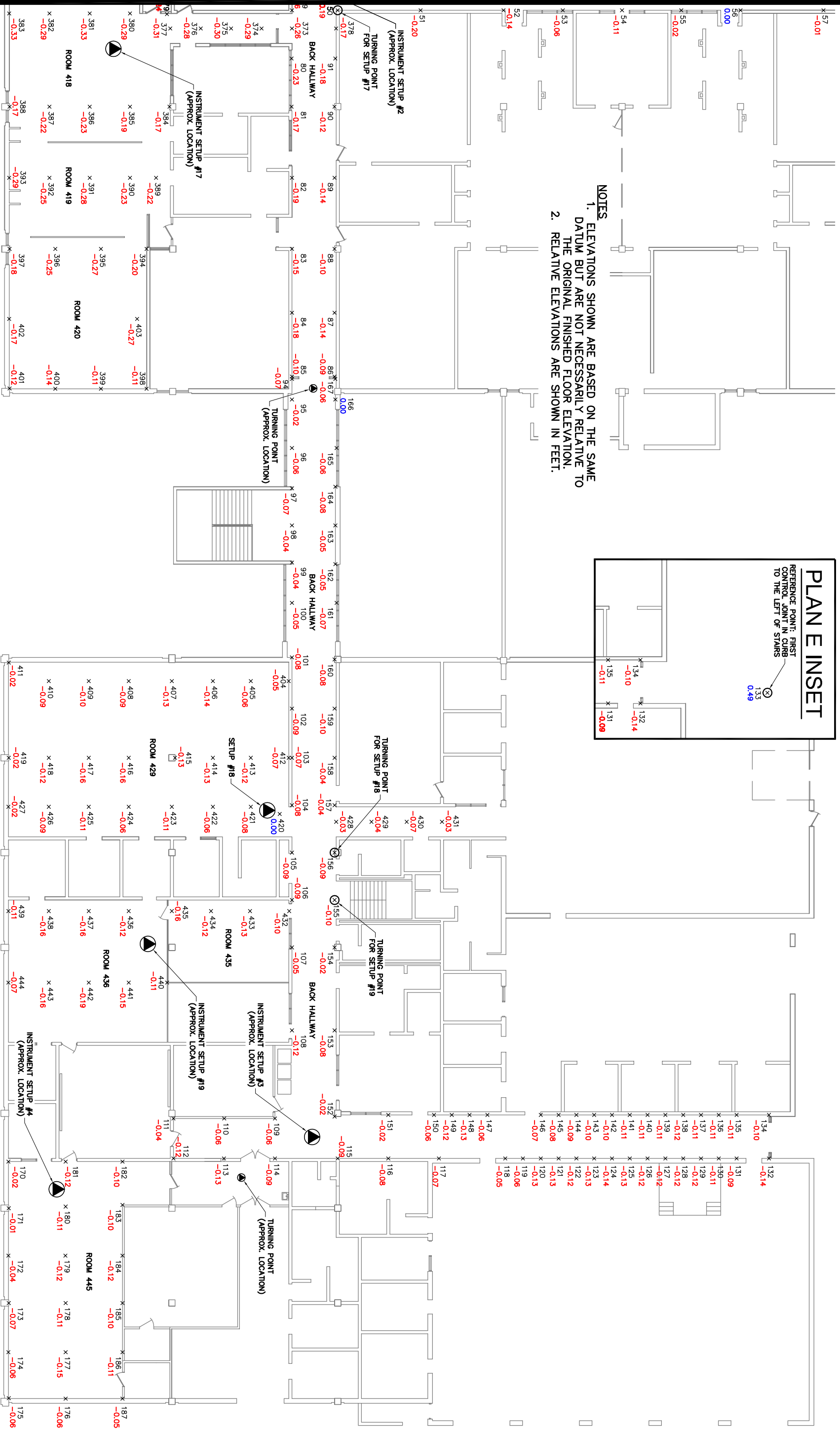
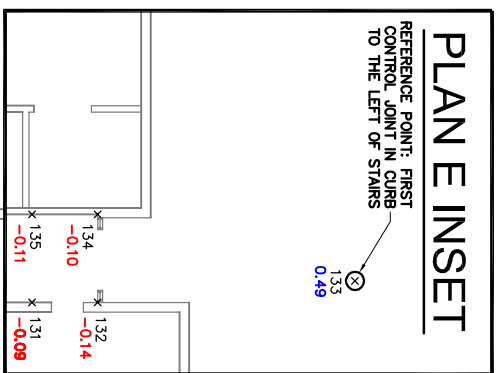

SECOND FLOOR, PLAN F

1" = 20'-0"
20' 10' 0 20' 40'

Montgomery County Public Schools Facility Assessment - Blacksburg High School Attachment 'B'



- NOTES**
1. ELEVATIONS SHOWN ARE BASED ON THE SAME DATUM BUT ARE NOT NECESSARILY RELATIVE TO THE ORIGINAL FINISHED FLOOR ELEVATION.
 2. RELATIVE ELEVATIONS ARE SHOWN IN FEET.

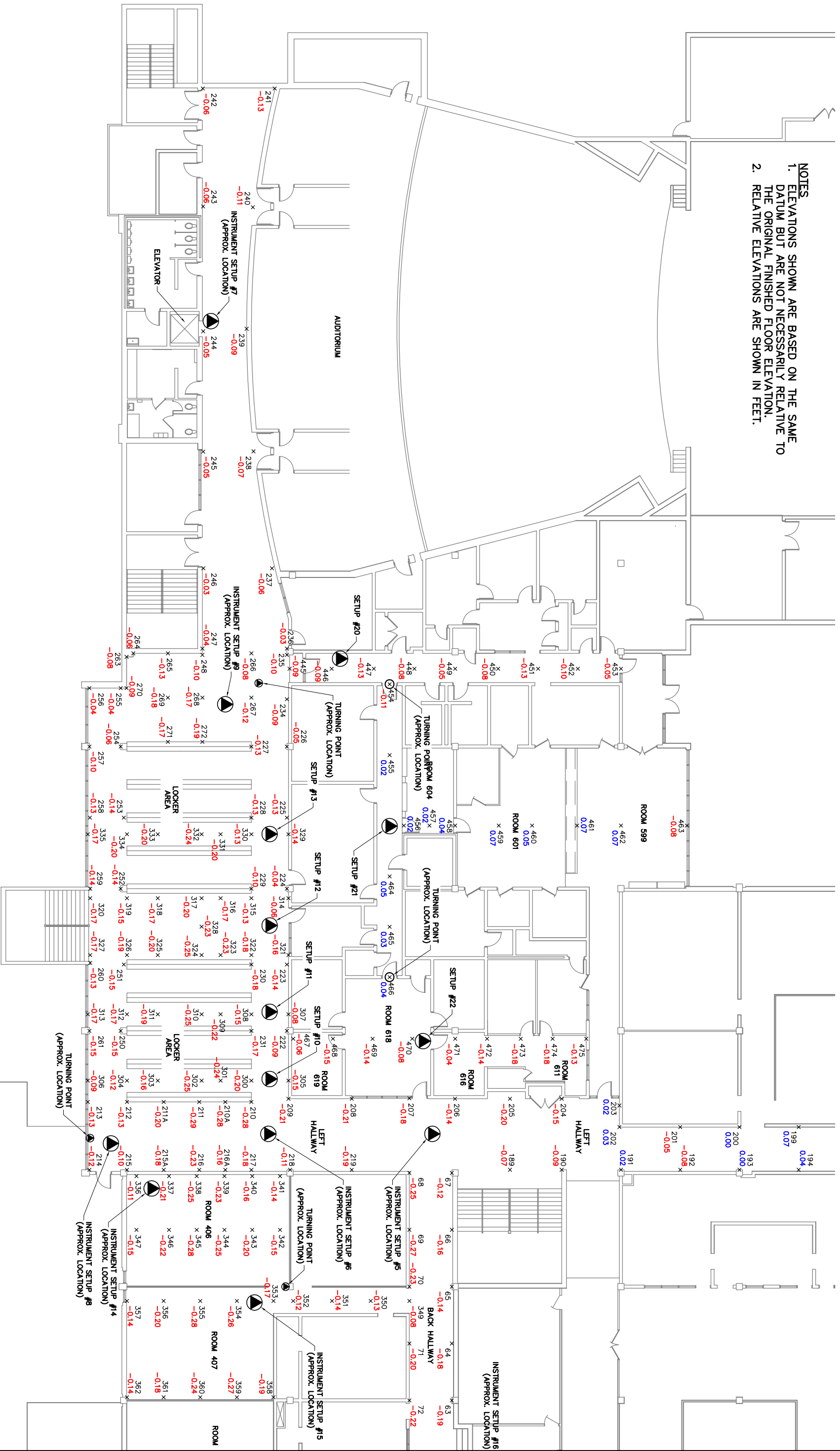

INDICATES PICTURE
NUMBER

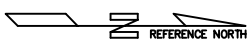

Montgomery County Public Schools
Facility Assessment - Blacksburg High School
Picture Locations
Attachment 'C'

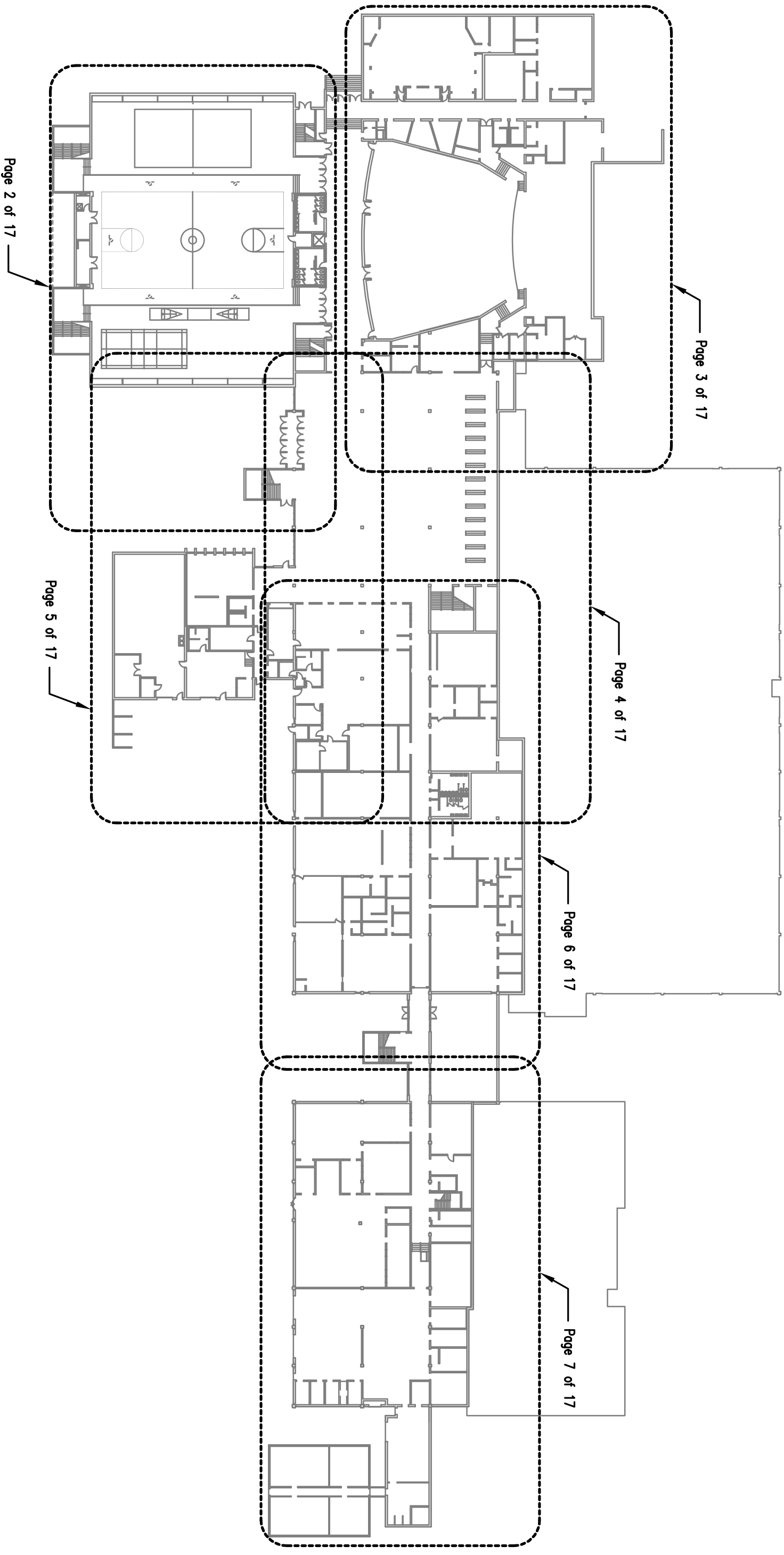

FIRST FLOOR - PARTIAL PLAN

INDICATES PICTURE NUMBER

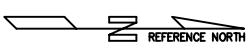

Montgomery County Public Schools
Facility Assessment - Blacksburg High School
Picture Locations
Attachment 'C'

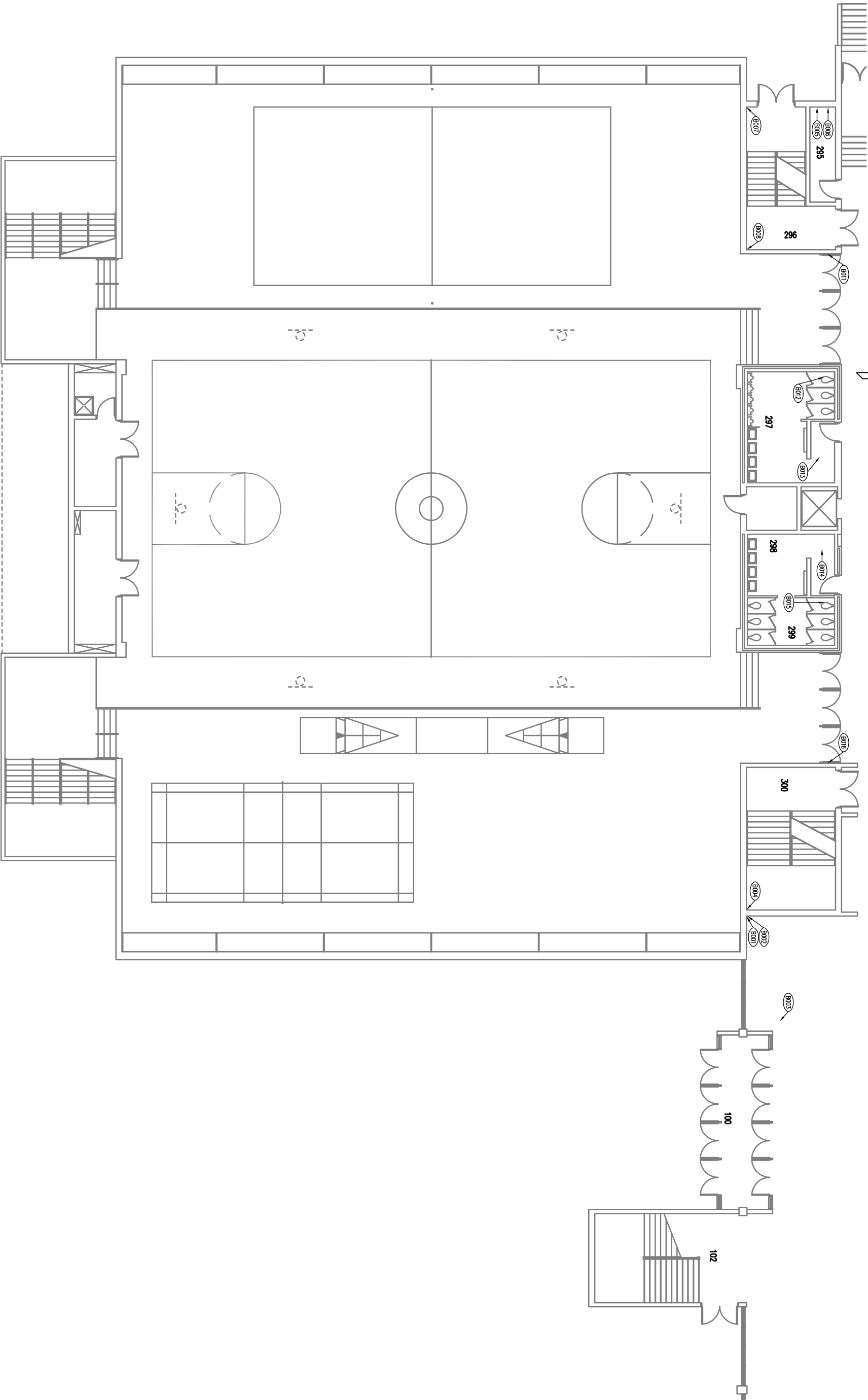

FIRST FLOOR - PARTIAL PLAN

INDICATES PICTURE NUMBER

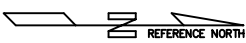

Montgomery County Public Schools
Facility Assessment - Blacksburg High School
Picture Locations
Attachment 'C'

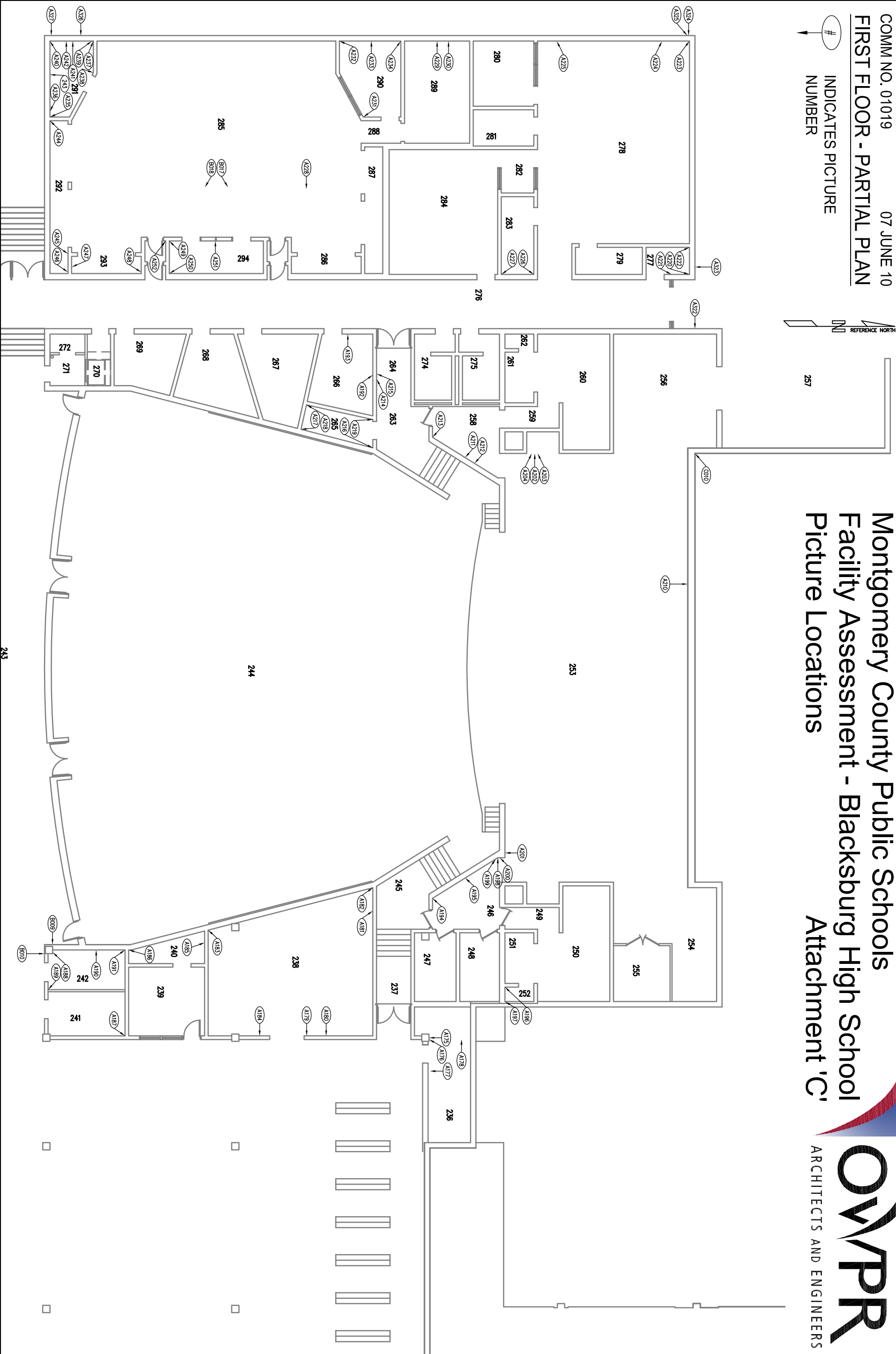

Montgomery County Public Schools
 Facility Assessment - Blacksburg High School
 Picture Locations
 Attachment 'C'



ARCHITECTS AND ENGINEERS



COMM NO. 01019 07 JUNE 10
 FIRST FLOOR - PARTIAL PLAN

INDICATES PICTURE NUMBER
 ↑

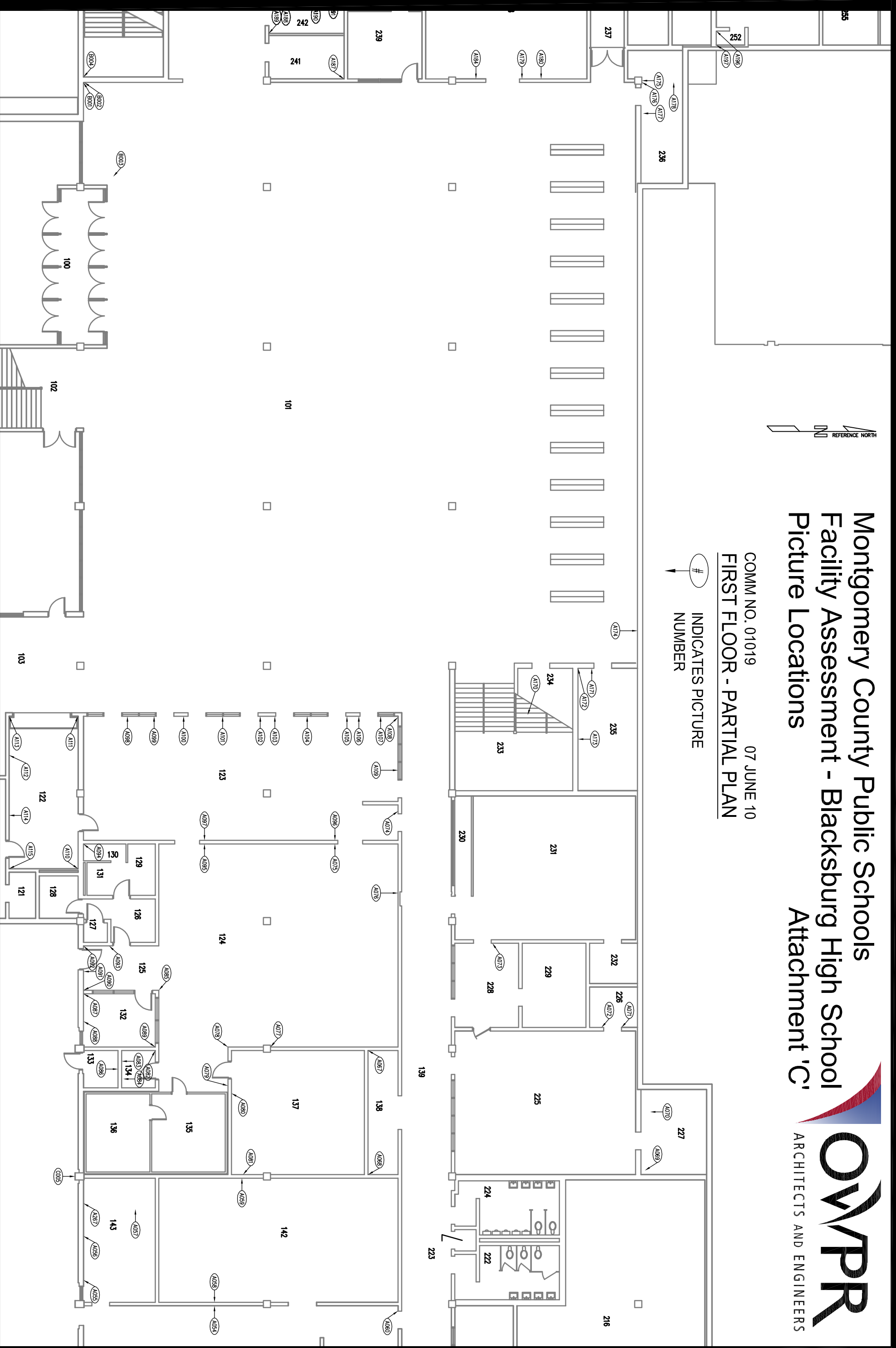

INDICATES PICTURE
NUMBER

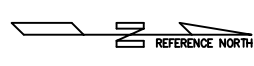

Montgomery County Public Schools
Facility Assessment - Blacksburg High School
Picture Locations
Attachment 'C'

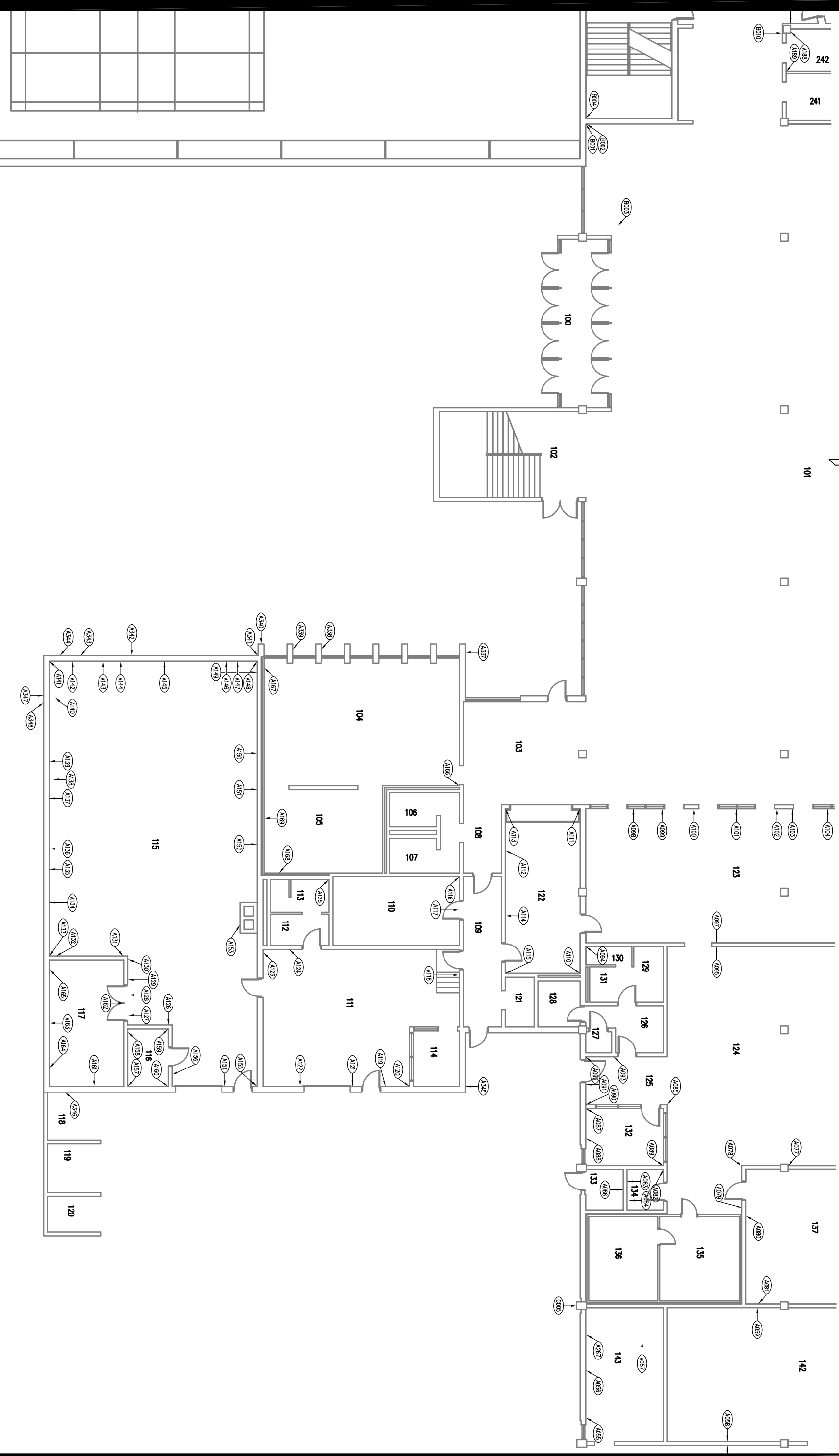

COMM NO. 01019
07 JUNE 10
FIRST FLOOR - PARTIAL PLAN

INDICATES PICTURE
NUMBER

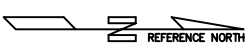

Montgomery County Public Schools Facility Assessment - Blacksburg High School Picture Locations

Attachment 'C'



ARCHITECTS AND ENGINEERS

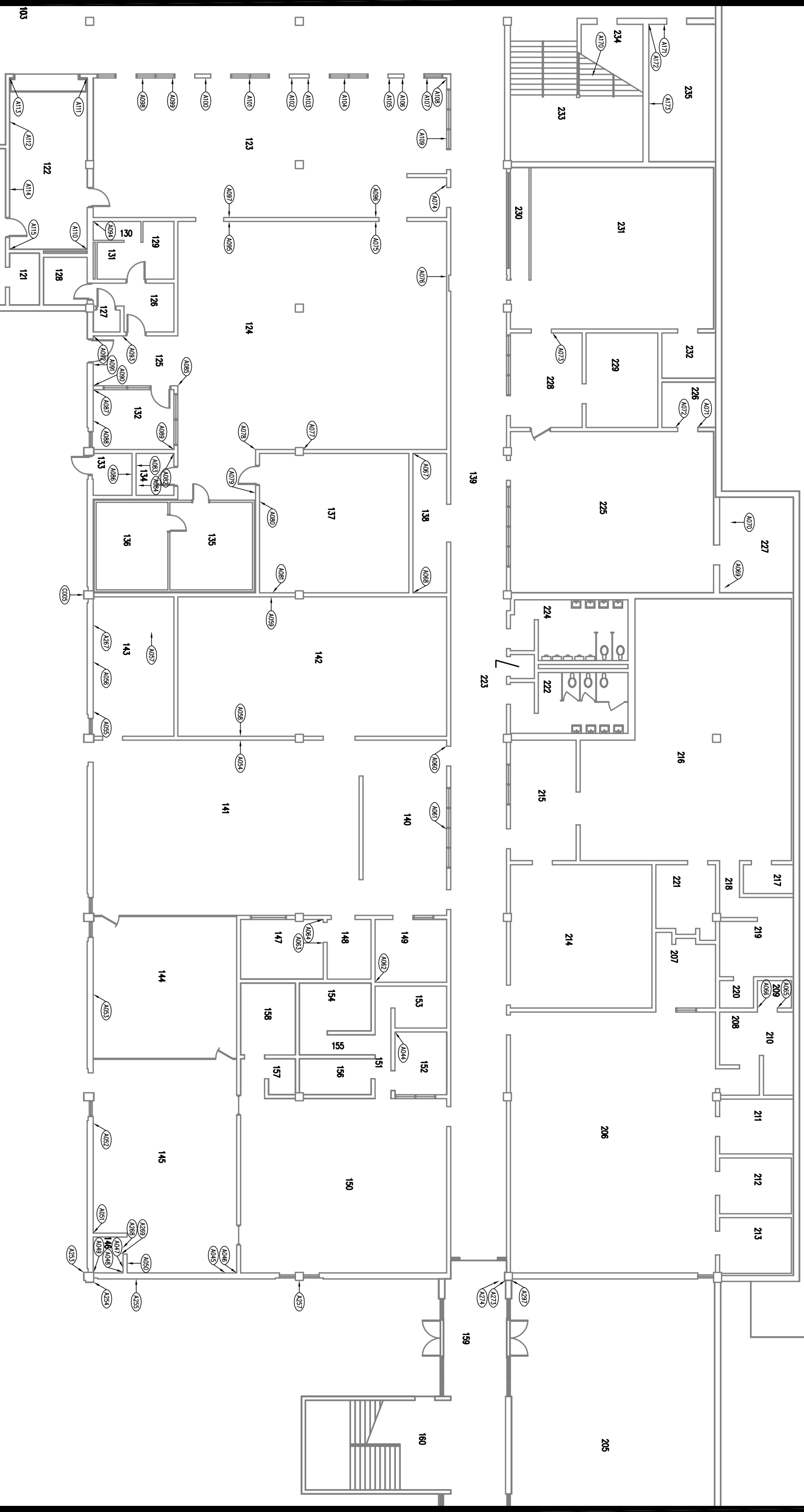

COMM NO. 01019
07 JUNE 10
FIRST FLOOR - PARTIAL PLAN

INDICATES PICTURE
NUMBER

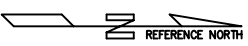

Montgomery County Public Schools Facility Assessment - Blacksburg High School Picture Locations

Attachment 'C'

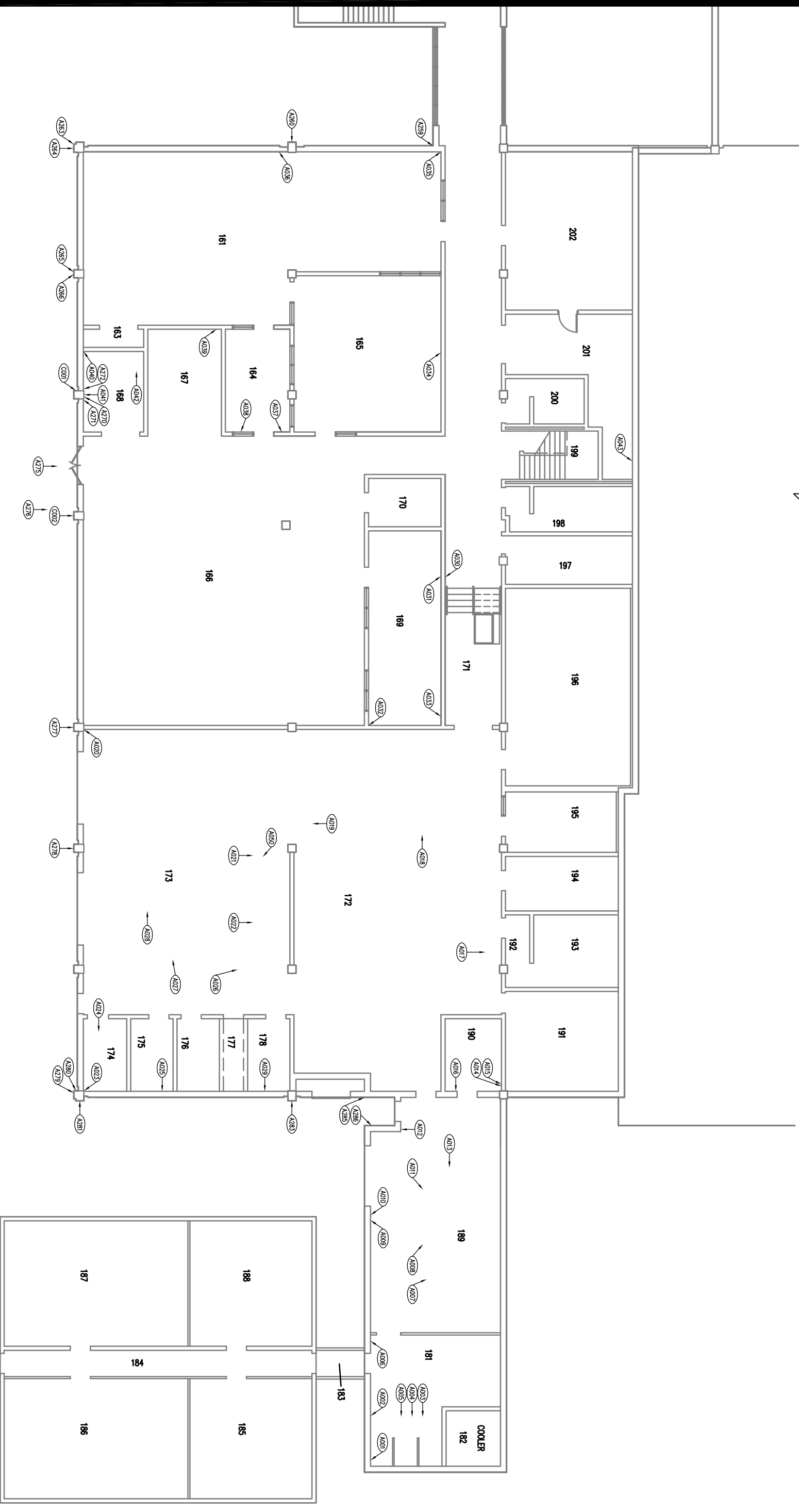

INDICATES PICTURE
NUMBER

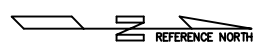

Montgomery County Public Schools
Facility Assessment - Blacksburg High School
Picture Locations
Attachment 'C'

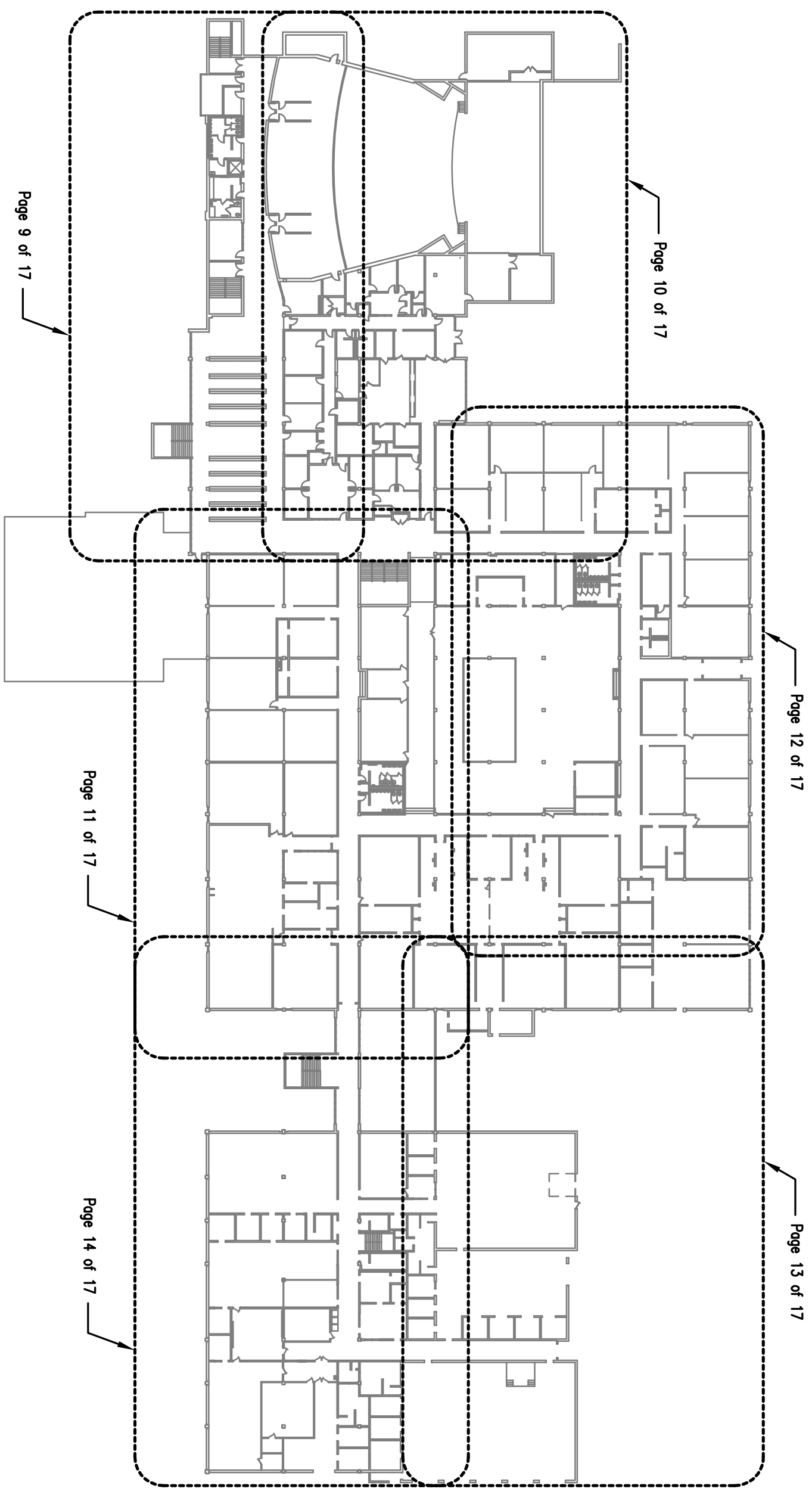

COMM NO. 01019
SECOND FLOOR - PARTIAL PLAN

07 JUNE 10

INDICATES
NUMBER
INDICATES PICTURE
NUMBER

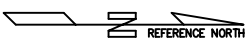

Montgomery County Public Schools
Facility Assessment - Blacksburg High School
Picture Locations
Attachment 'C'

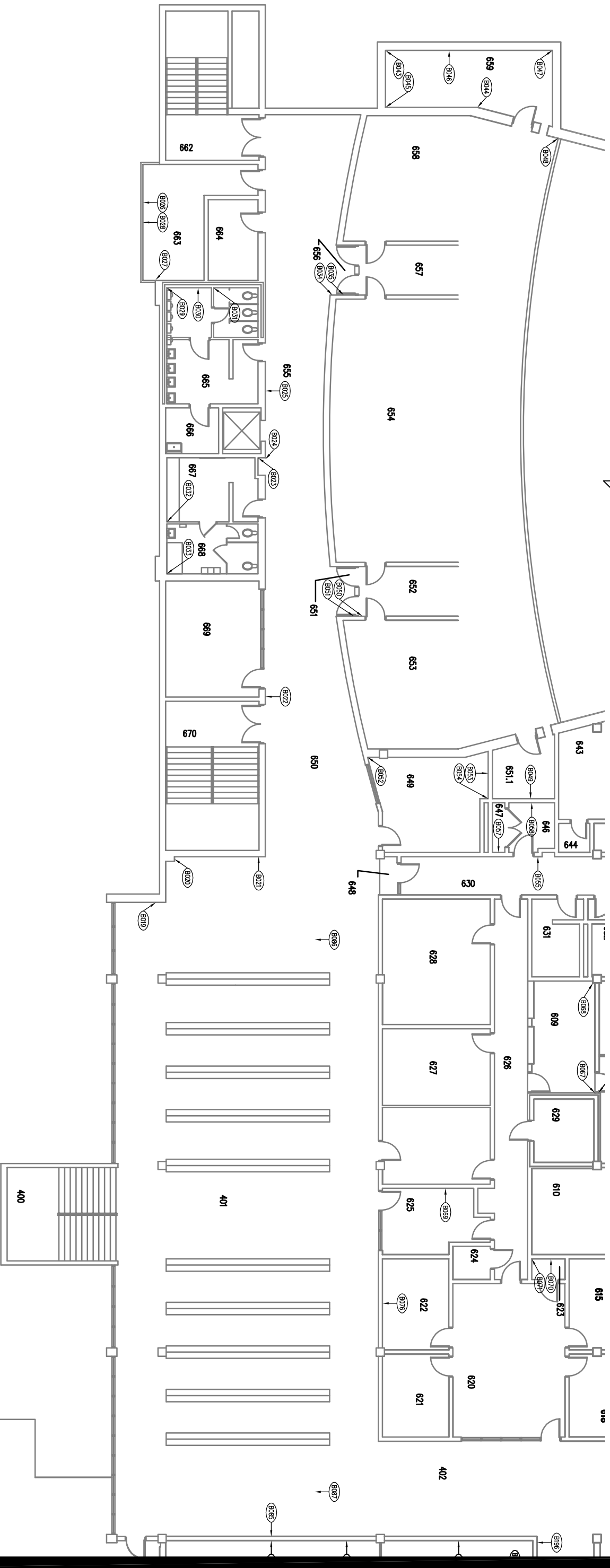

COMM NO. 01019
07 JUNE 10
SECOND FLOOR - PARTIAL PLAN

INDICATES PICTURE
NUMBER



Montgomery County Public Schools Facility Assessment - Blacksburg High School Picture Locations

Attachment 'C'

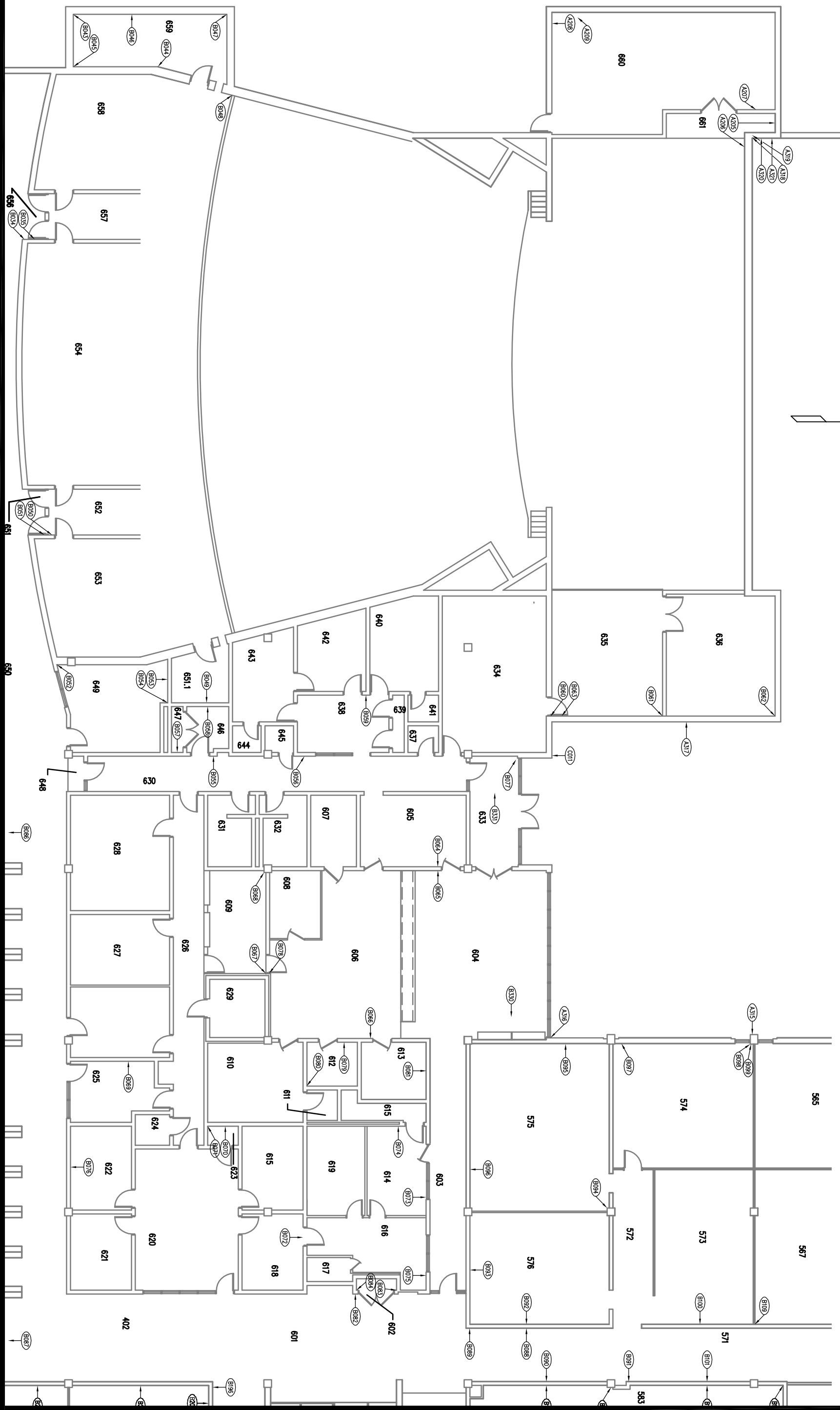

INDICATES PICTURE
NUMBER

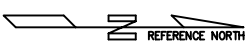

Montgomery County Public Schools Facility Assessment - Blacksburg High School Picture Locations

Attachment 'C'



INDICATES PICTURE
NUMBER

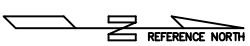

Montgomery County Public Schools Facility Assessment - Blacksburg High School Picture Locations

Attachment 'C'

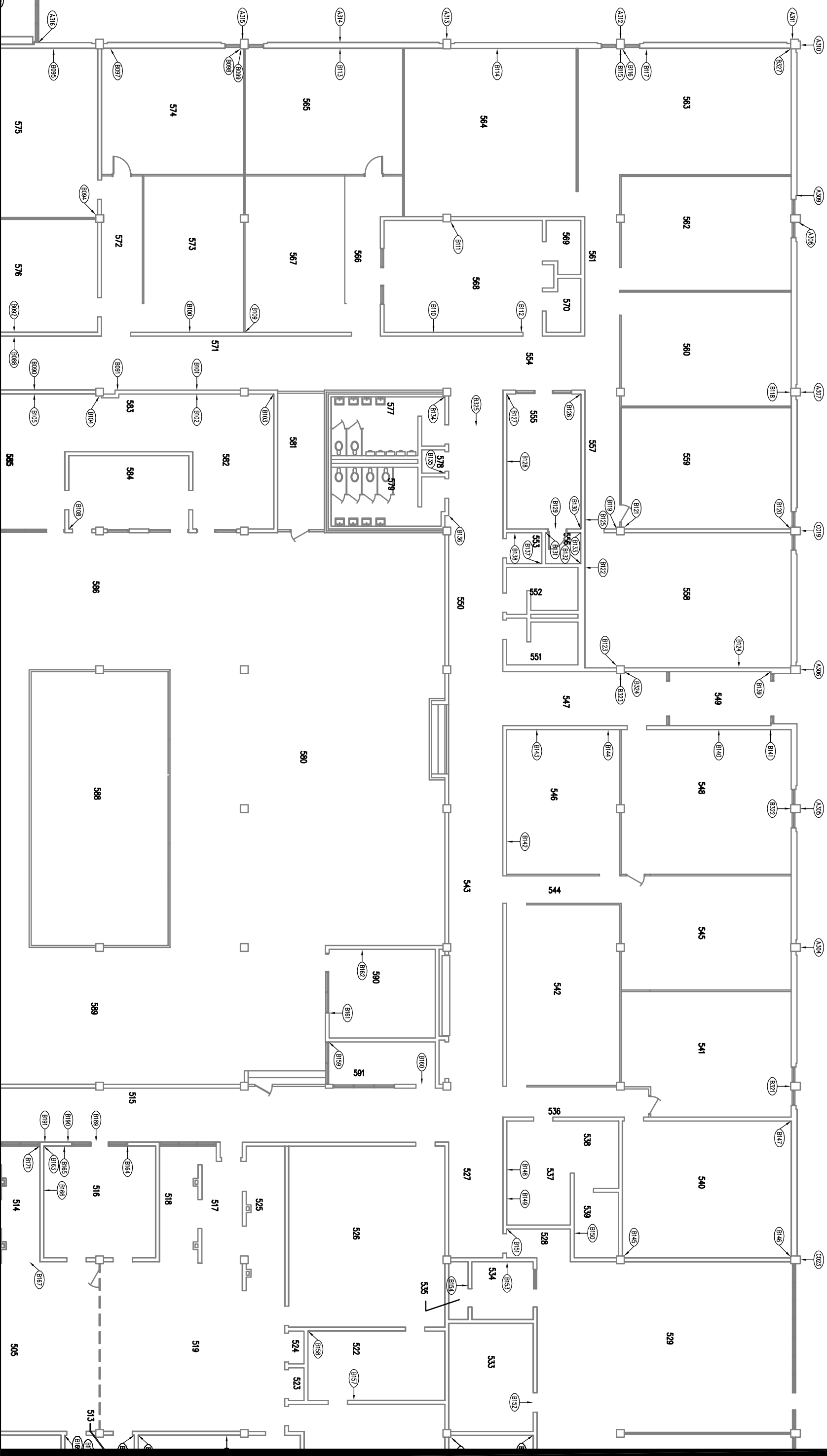

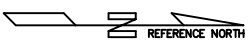

Montgomery County Public Schools
Facility Assessment - Blacksburg High School
Picture Locations
Attachment 'C'



COMM NO. 01019
SECOND FLOOR - PARTIAL PLAN

07 JUNE 10

INDICATES PICTURE
NUMBER

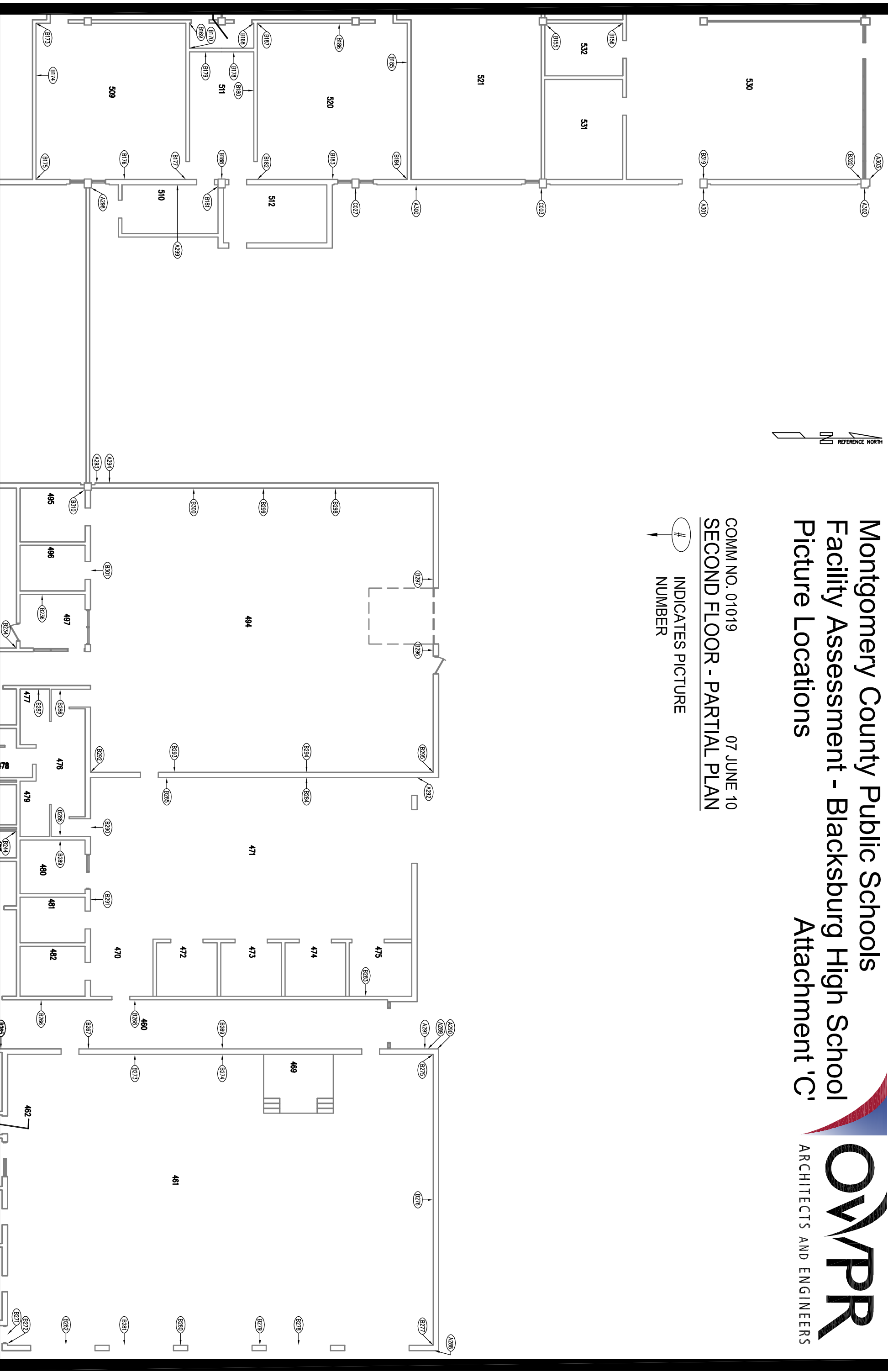

INDICATES PICTURE
NUMBER

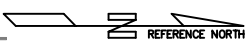

Montgomery County Public Schools
Facility Assessment - Blacksburg High School
Picture Locations
Attachment 'C'



INDICATES PICTURE
NUMBER

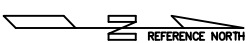

Montgomery County Public Schools
Facility Assessment - Blacksburg High School
Picture Locations
Attachment 'C'

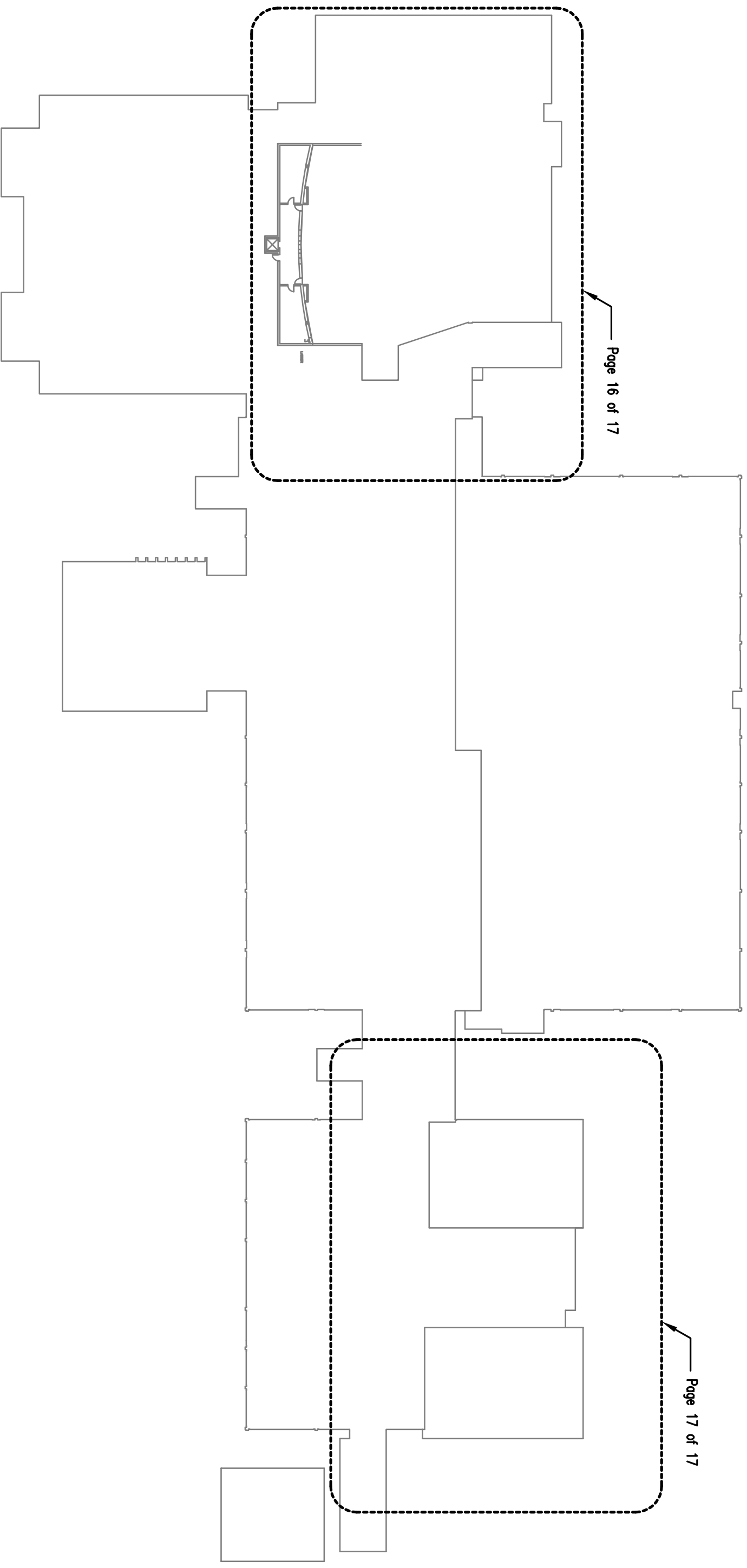

INDICATES PICTURE
NUMBER



Montgomery County Public Schools
Facility Assessment - Blacksburg High School
Picture Locations
Attachment 'C'

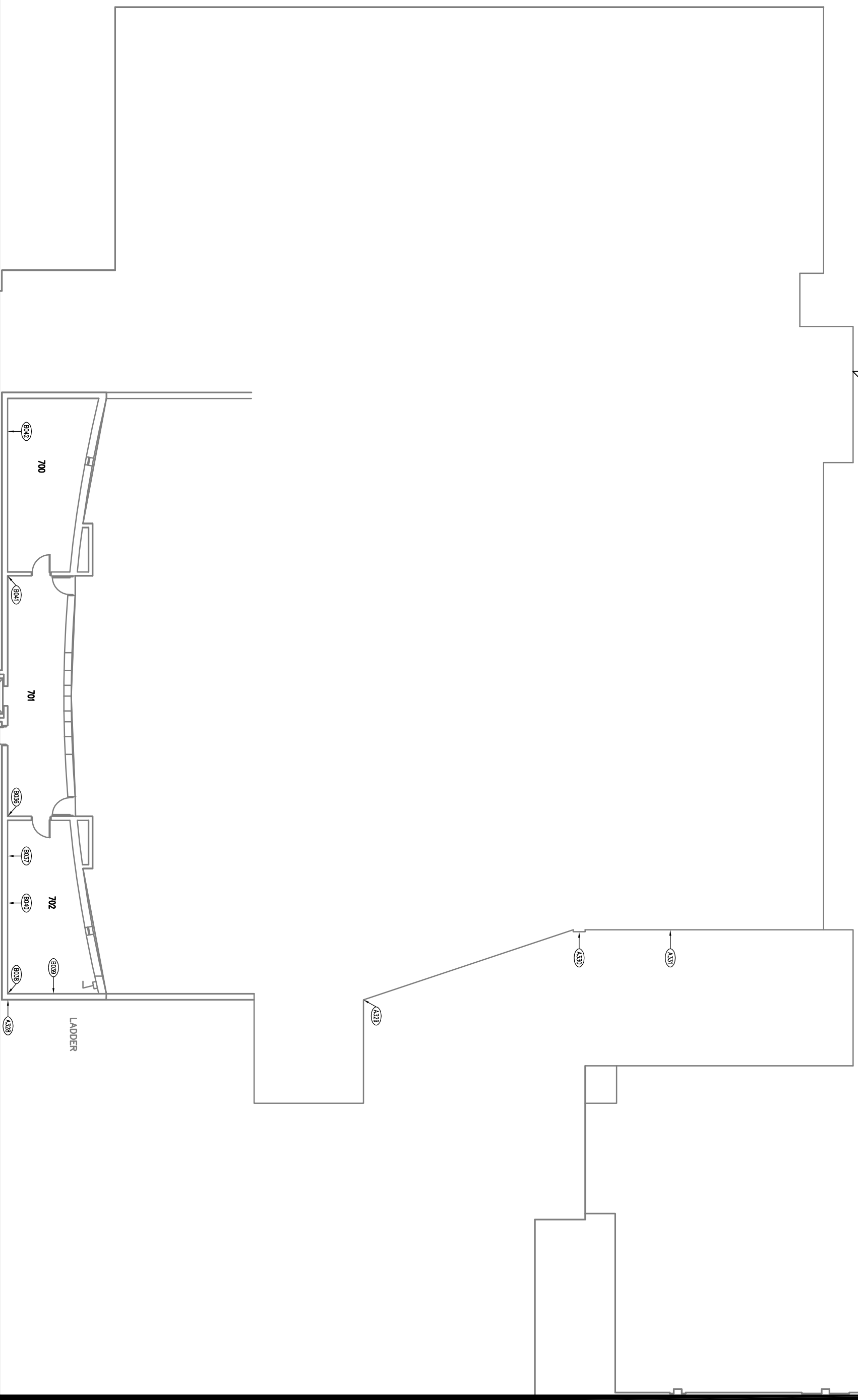

COMM NO. 01019 07 JUNE 10
BALCONY - PARTIAL PLAN

INDICATES PICTURE
NUMBER

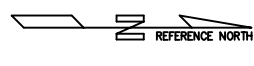

**Montgomery County Public Schools
Facility Assessment - Blacksburg High School
Picture Locations**
Attachment 'C'

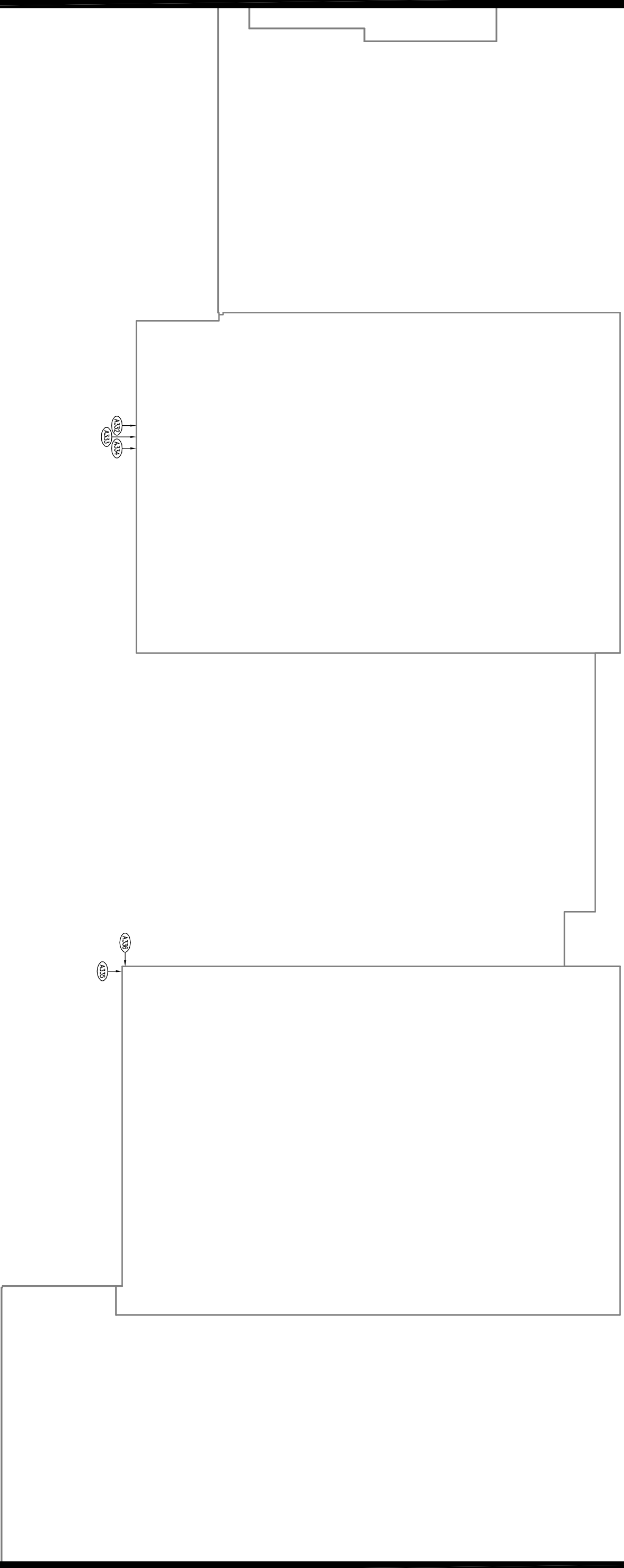



A001

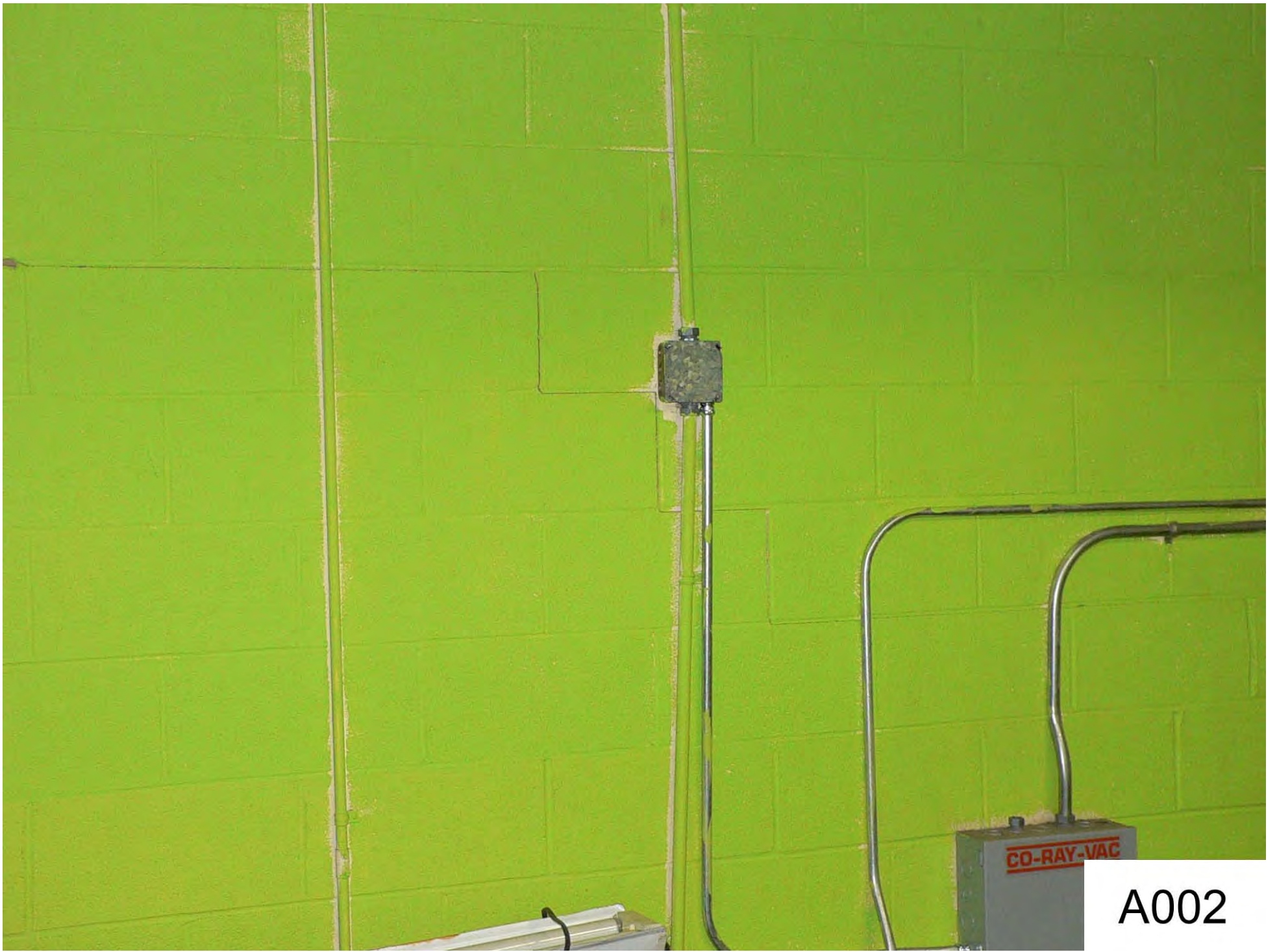

A002



A003



A004



A005

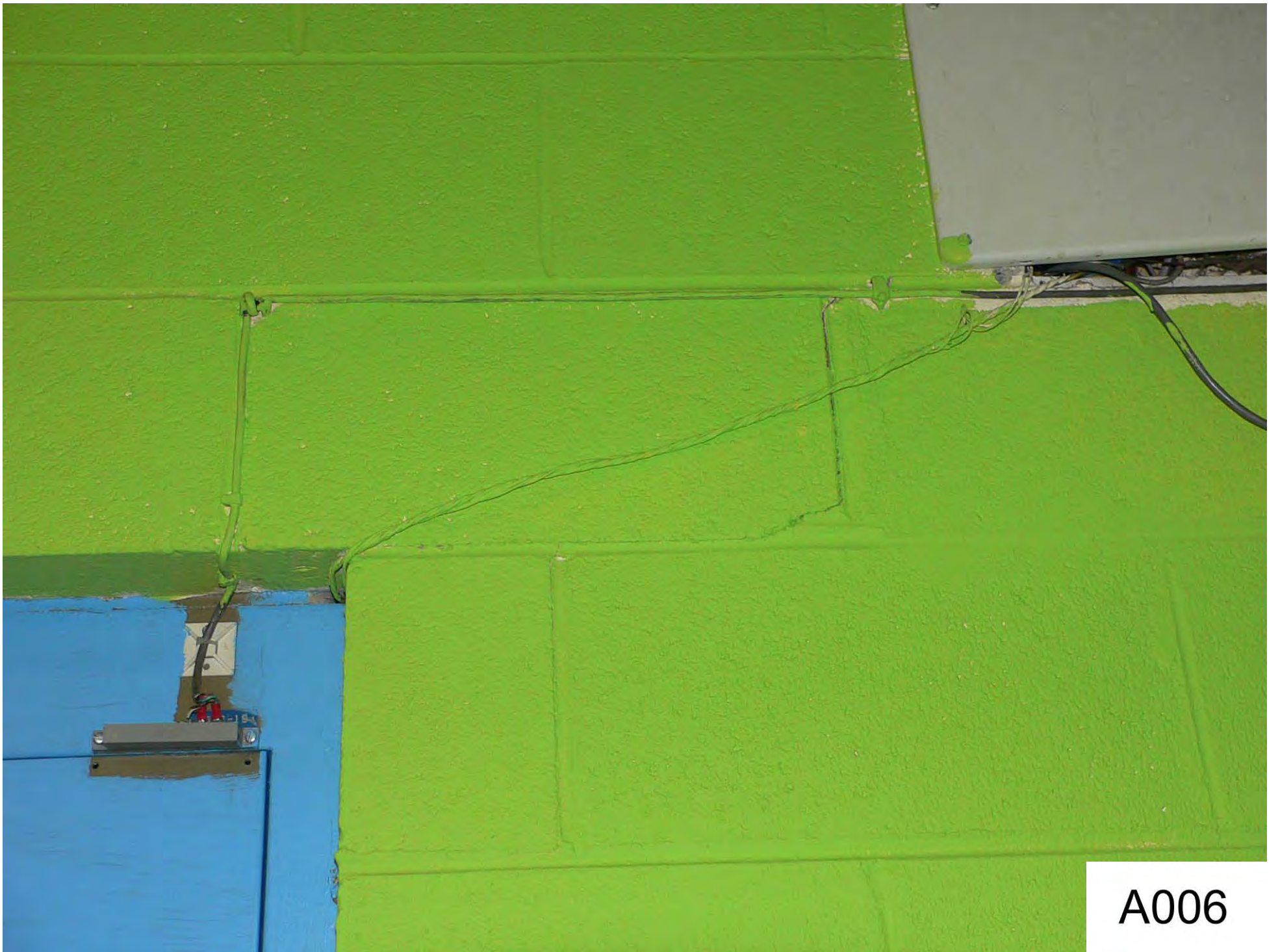

A006

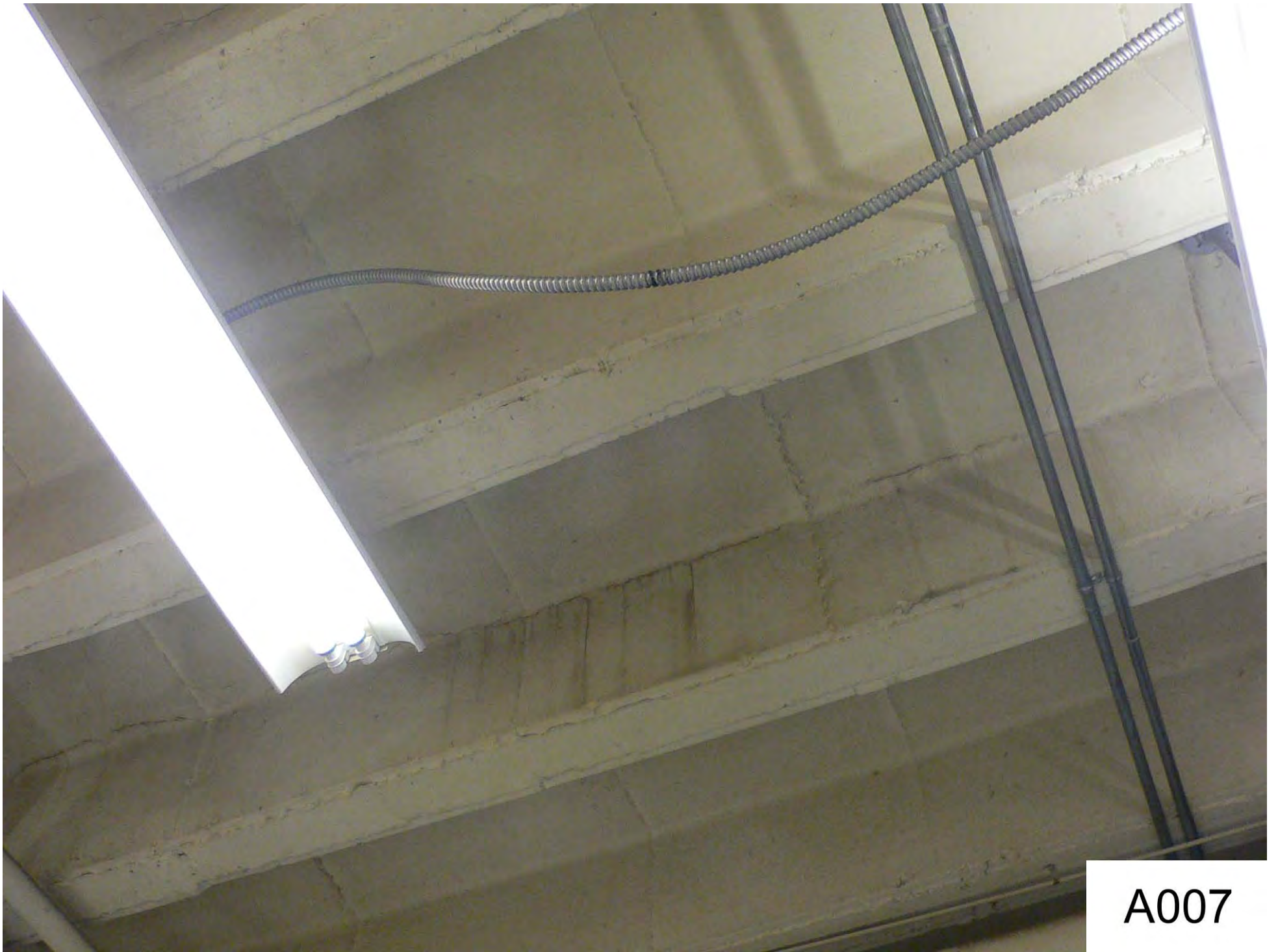

A007



A008



A009



A010



A011



A012



A013



A014



A015



A016



A017



A018



A019



A020



A021



A022

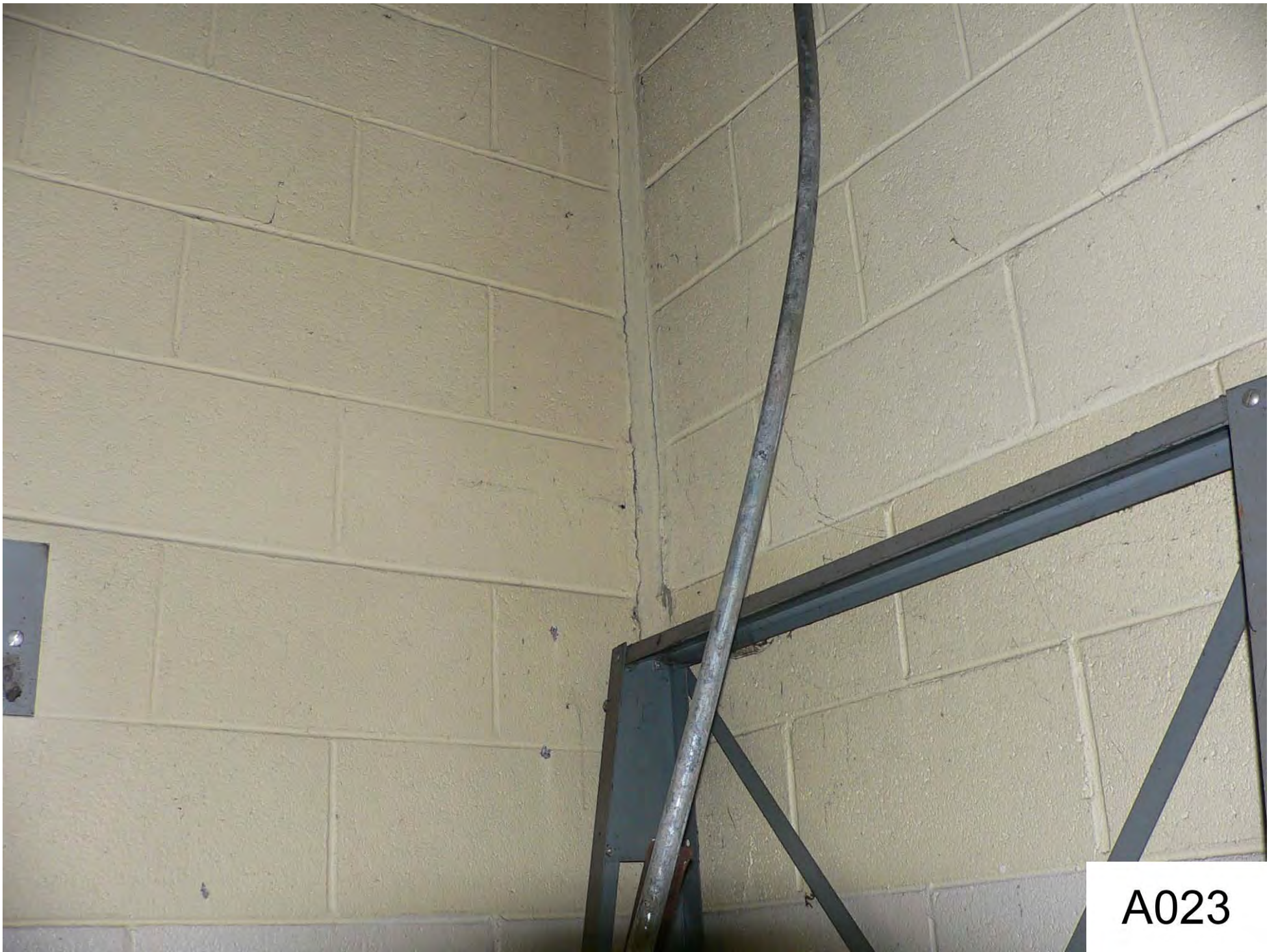

A023



A024



A025



A026



A027



A028

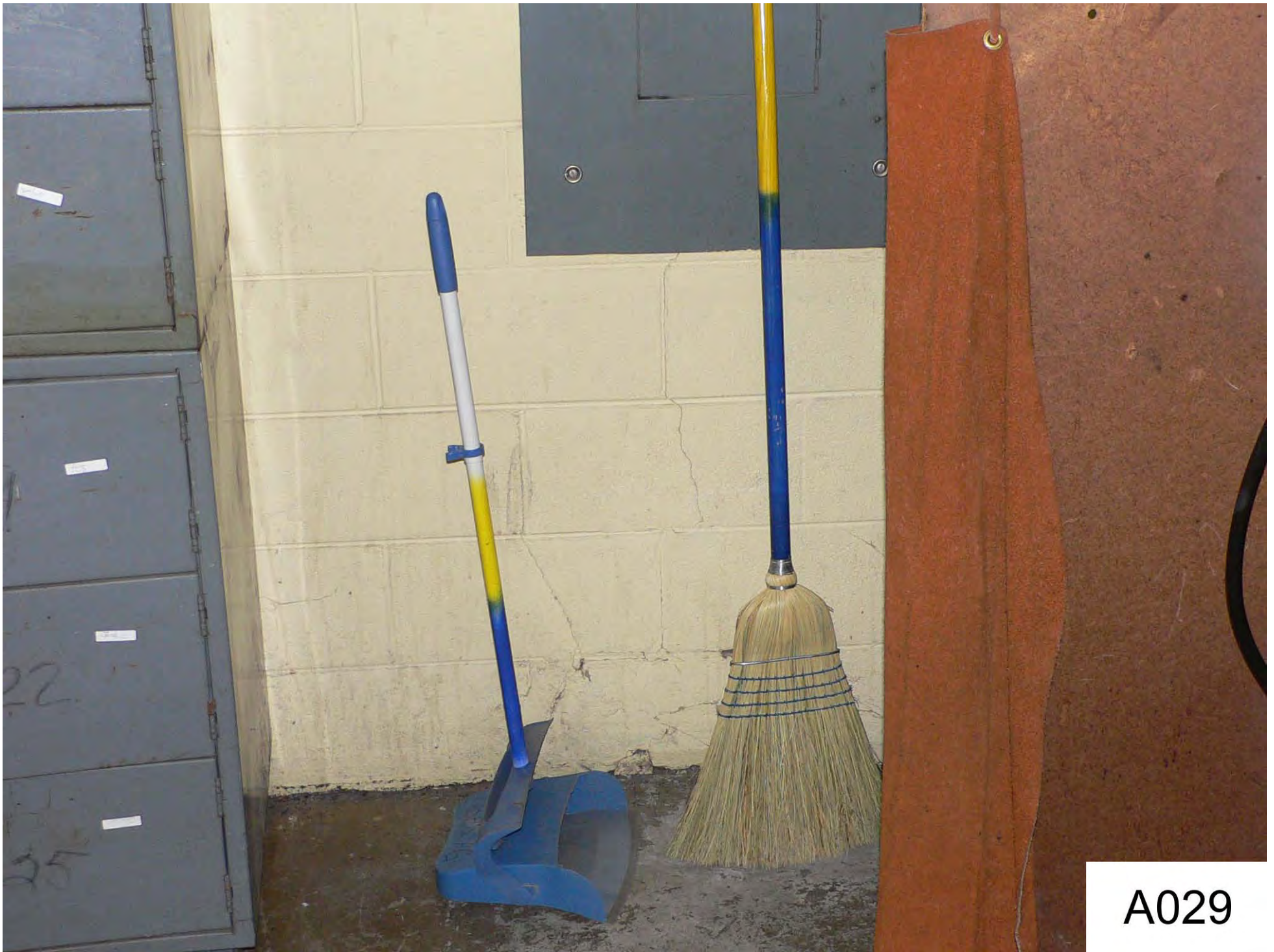

A029

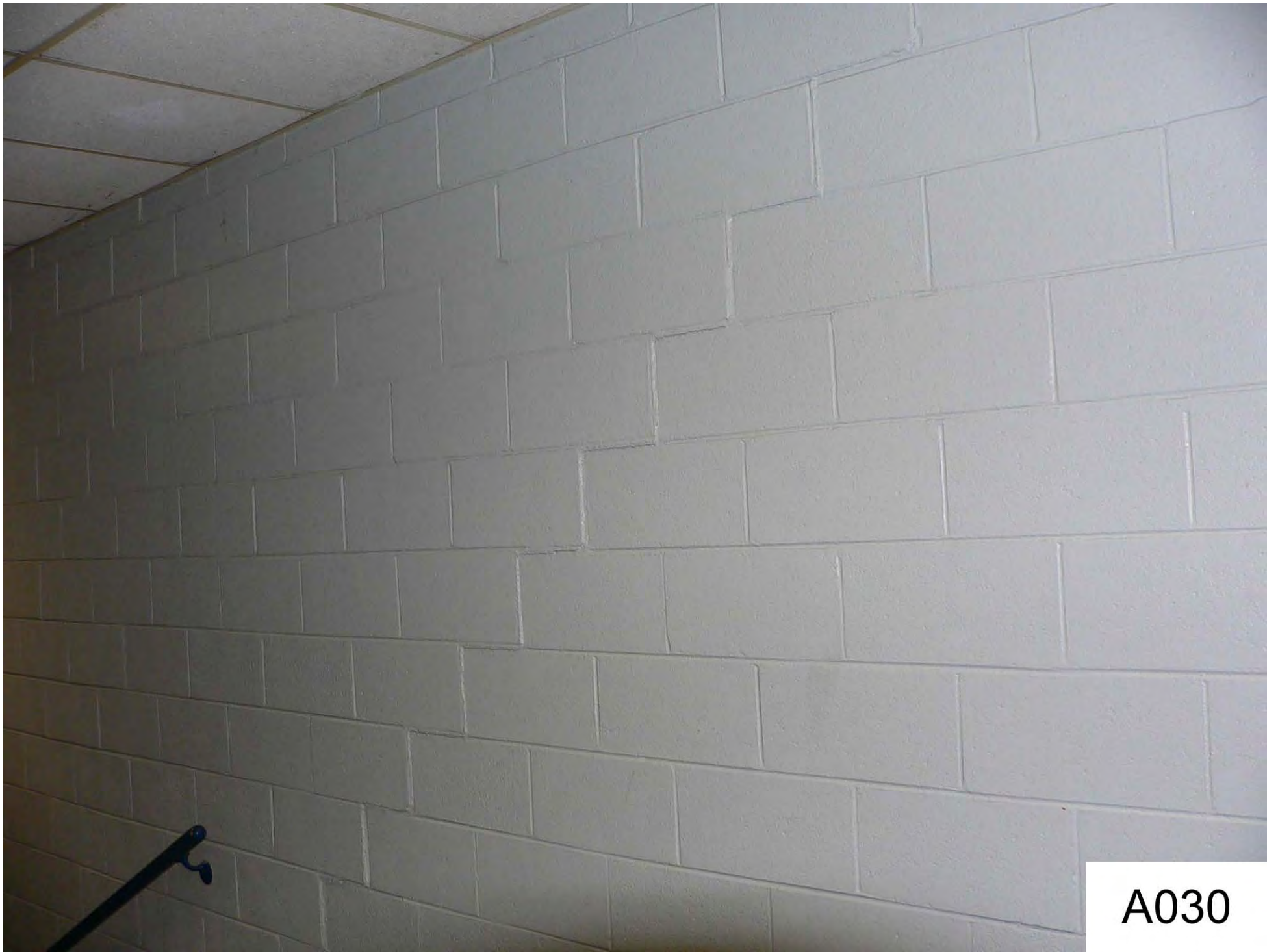

A030



A031

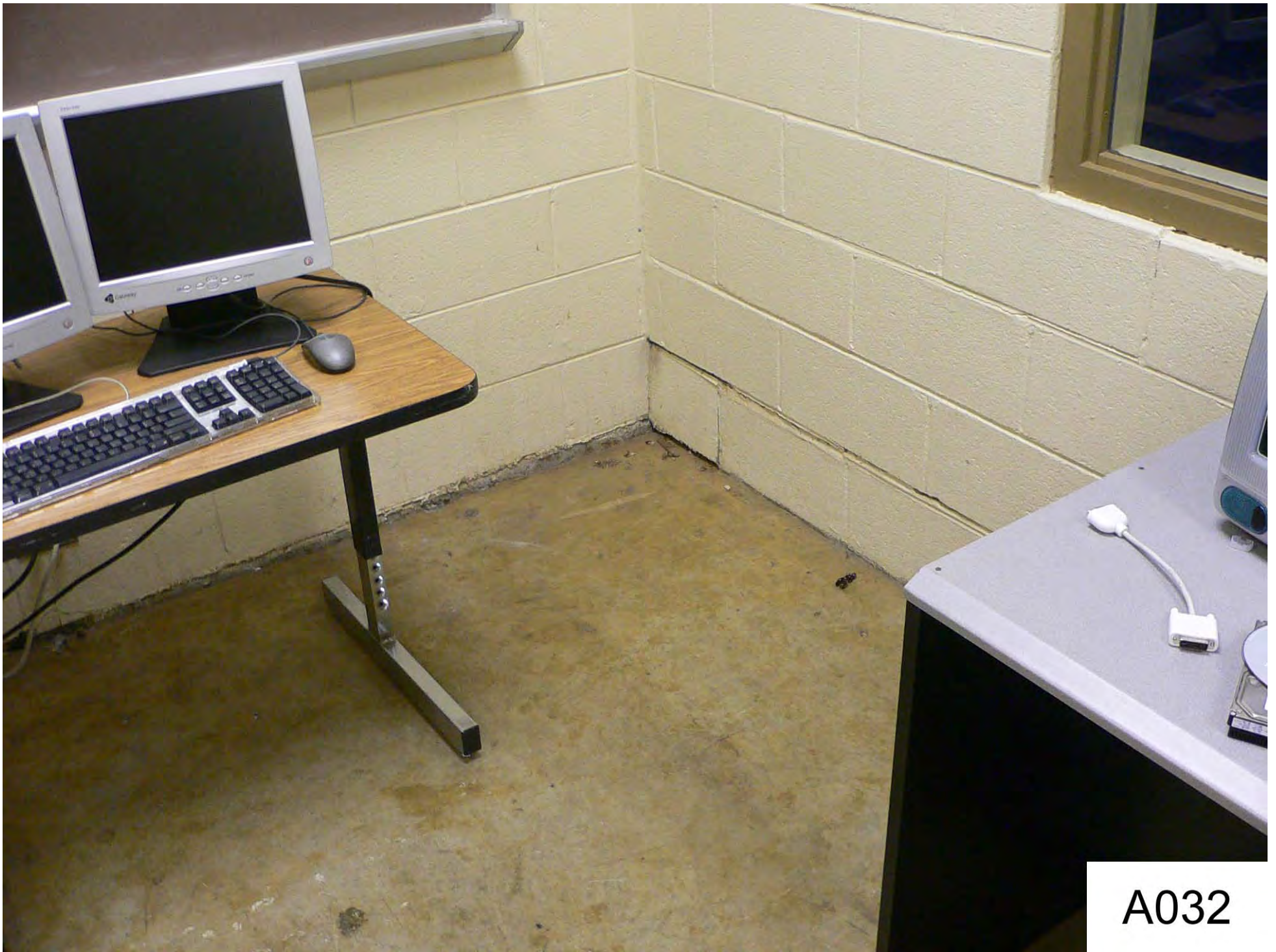

A032

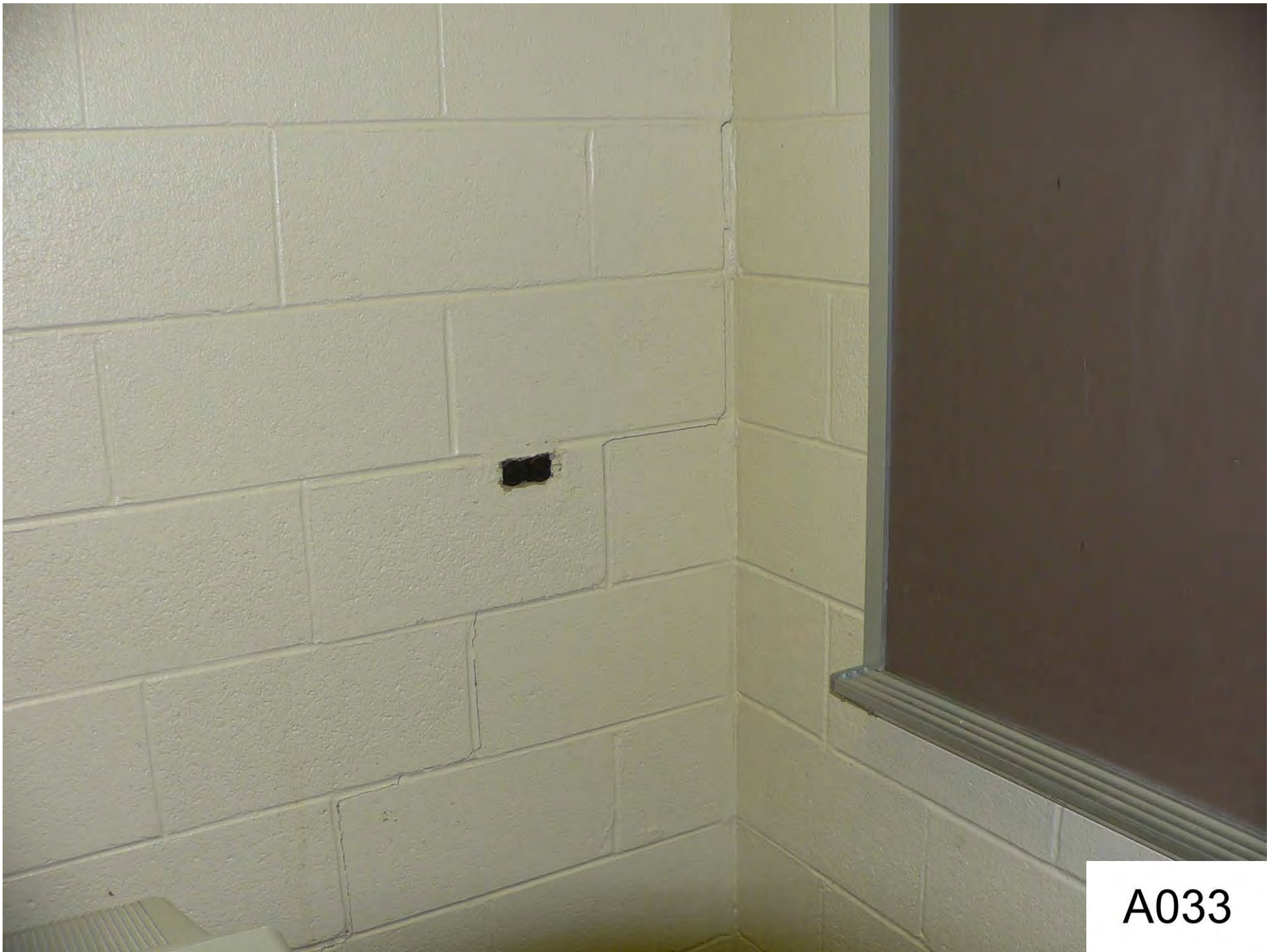

A033

"People forget how fast you did a project, but they remember how well you did it."
-Howard Newton

TWO-HOUR DELAY
9:40 Warning Bell
9:45-10:20 1st Period
10:25-10:55 2nd Period
11:00-11:30 3rd Period
11:35-12:05 4th Period
12:10-12:40 5th Period
12:45-1:15 6th Period
1:20-1:50 7th Period
1:55-2:25 8th Period

Next 10 Adds - 1/1

<u>L</u>	<u>F</u>	<u>AL</u>
-Kitty	-Chelsea	-James
-Rach	-Catelin	-Kate
-Leah	-Sherlee	-Anne
-Jenna	-Jason	
-Jessica	-A	

A034



A035



A036



A037



A038



A039

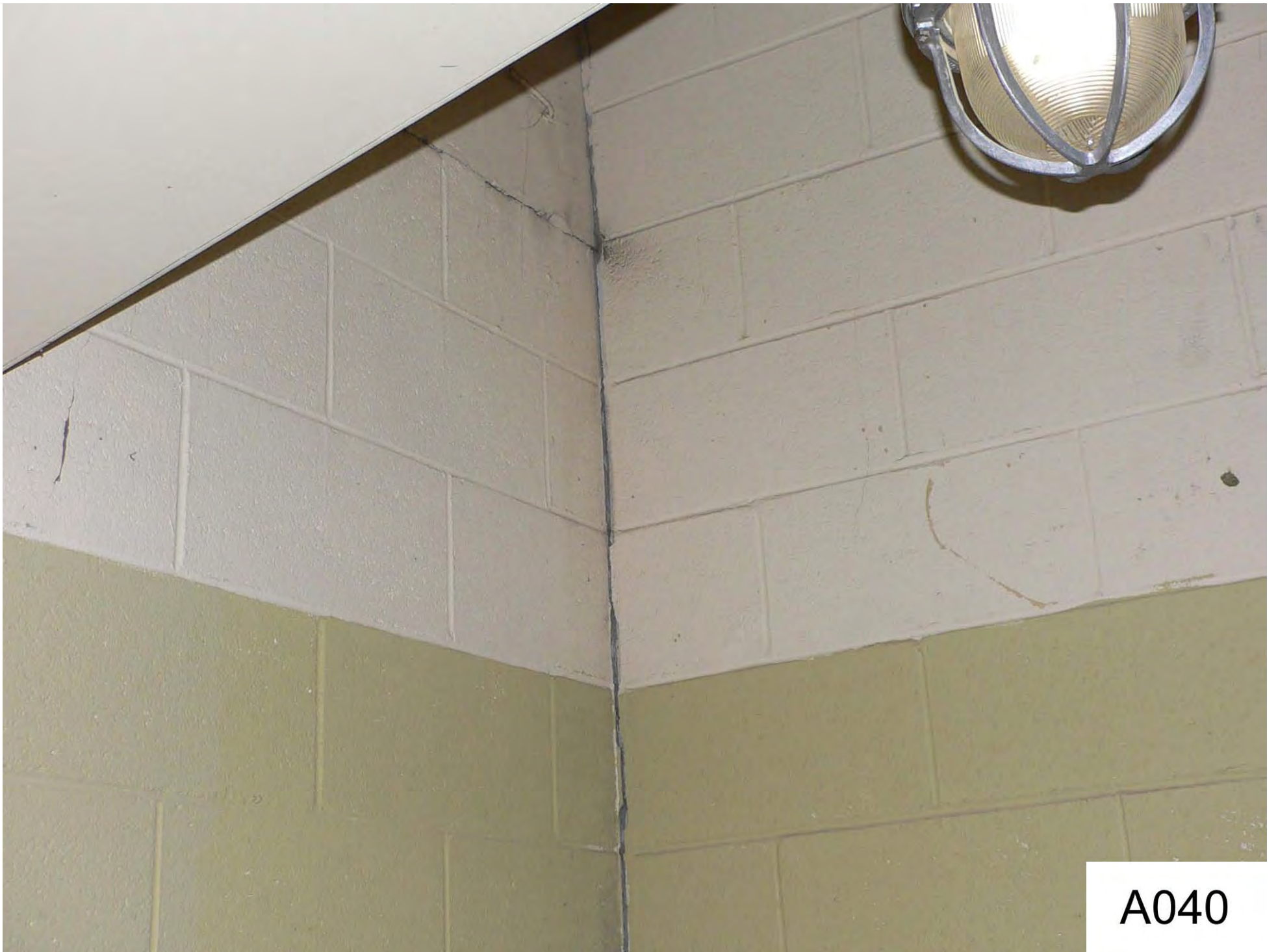

A040



A041

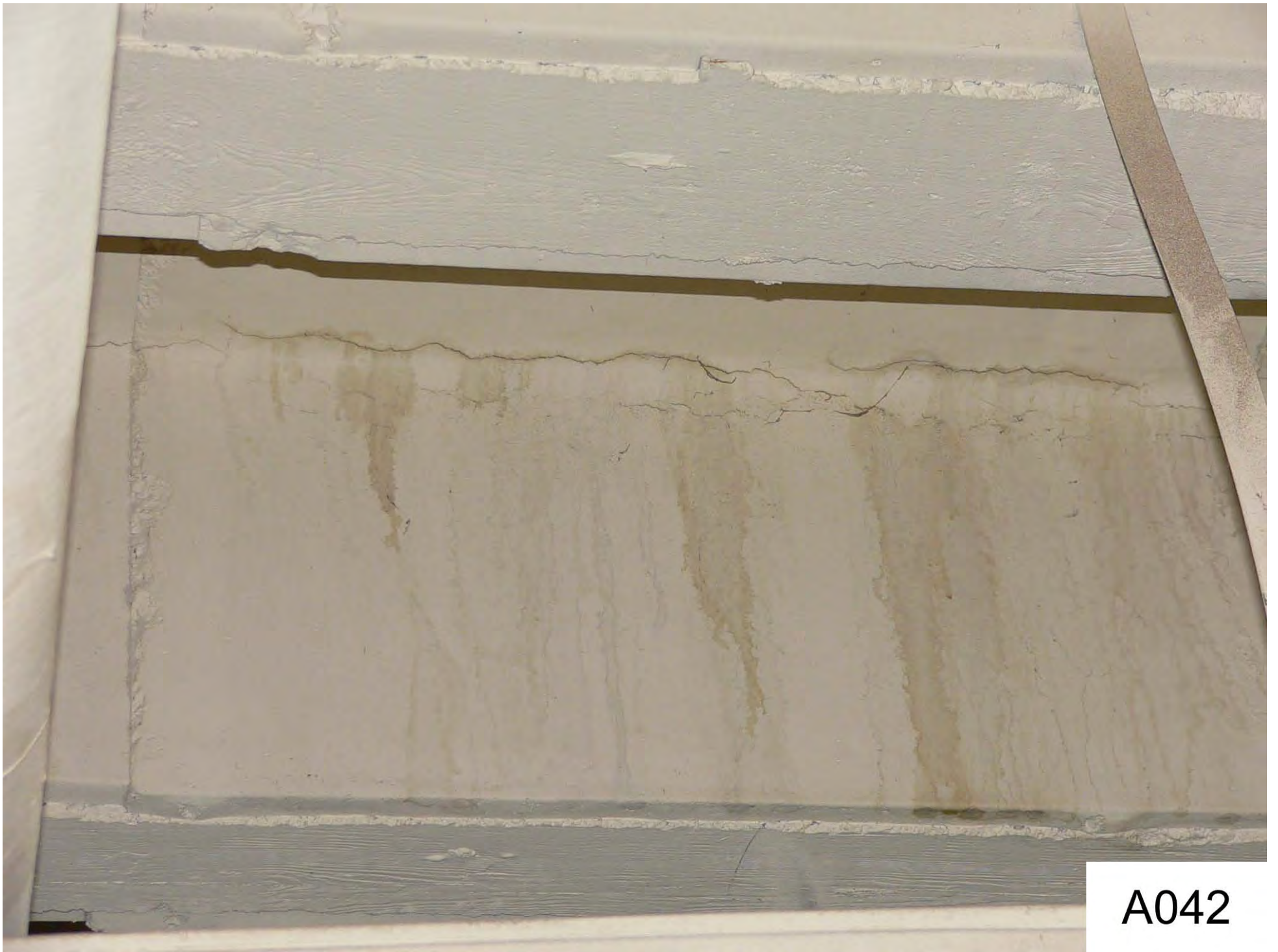

A042



A043



A044



A045



A046



A047



A048



A049



A050

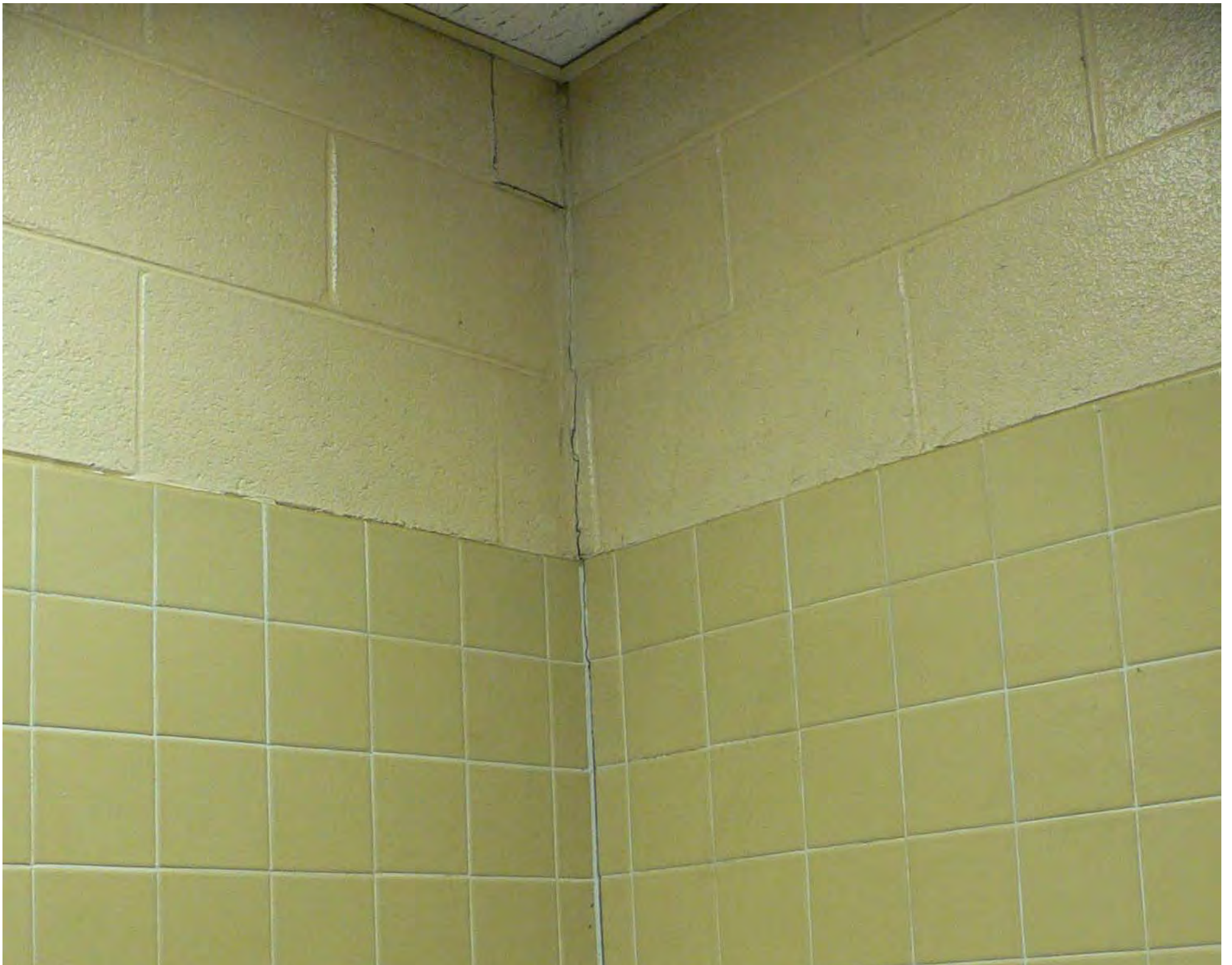

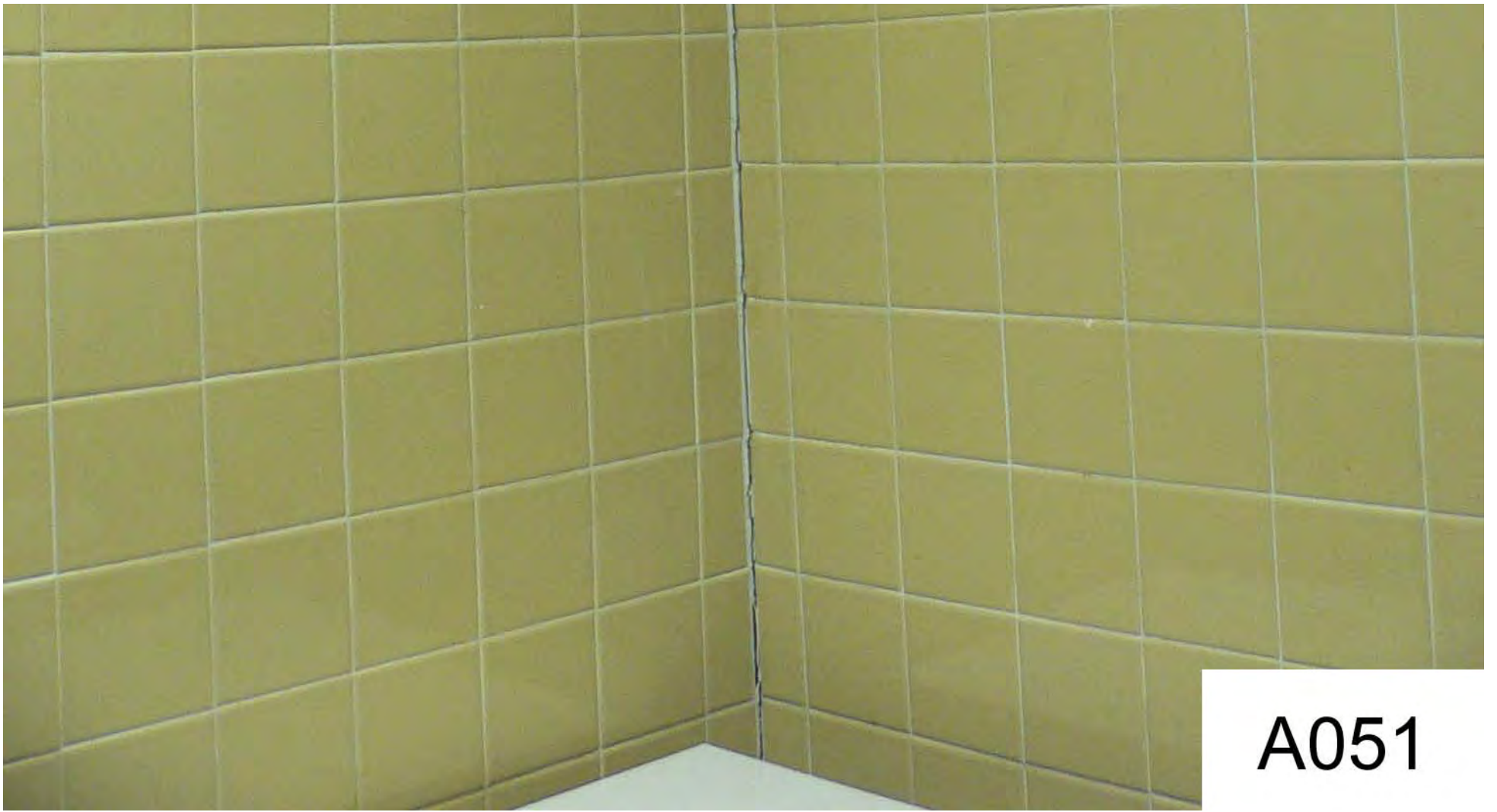

A051



A052



A053



A054

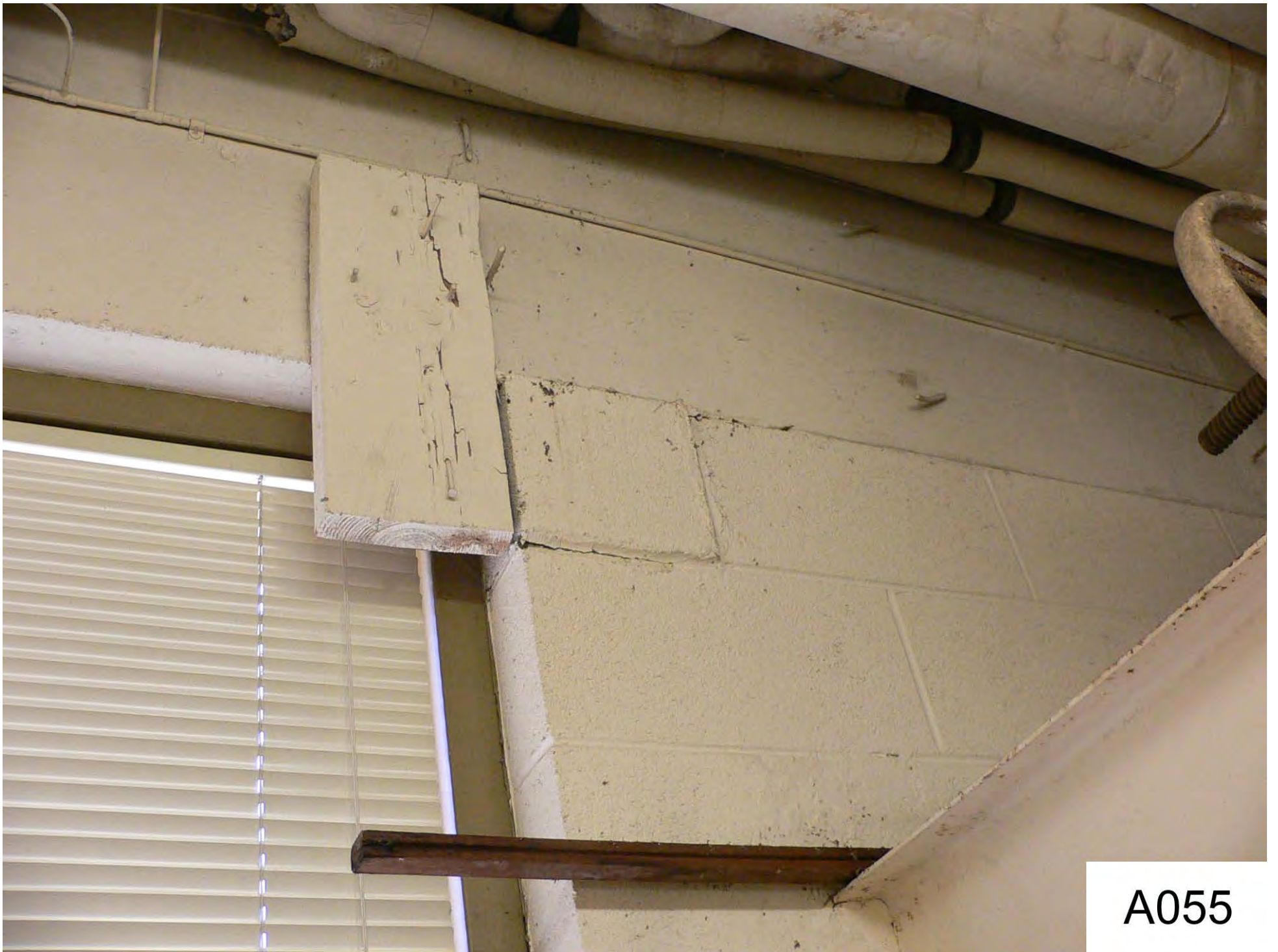

A055

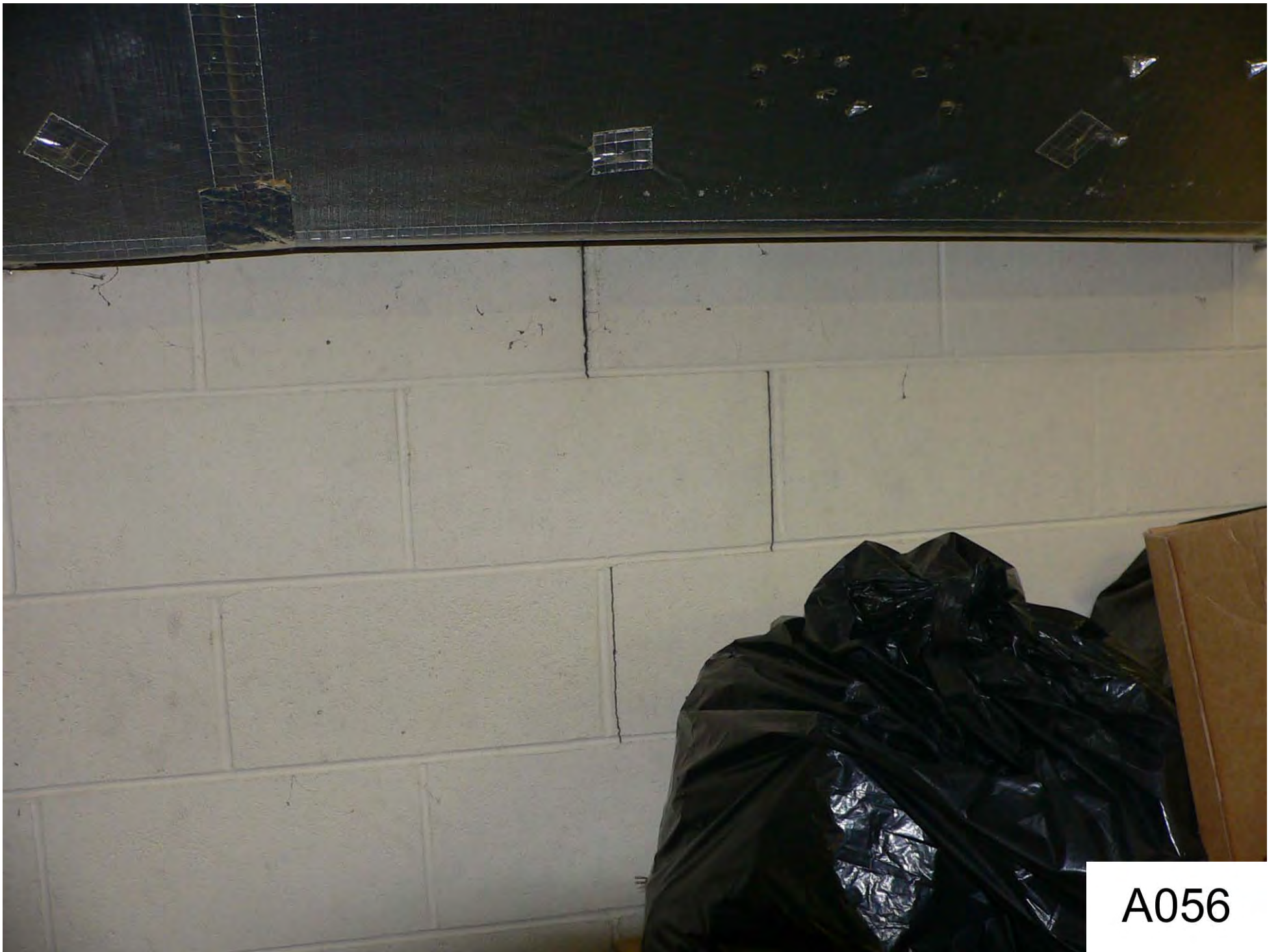

A056



A057



A058



A059



A060



A061



A062

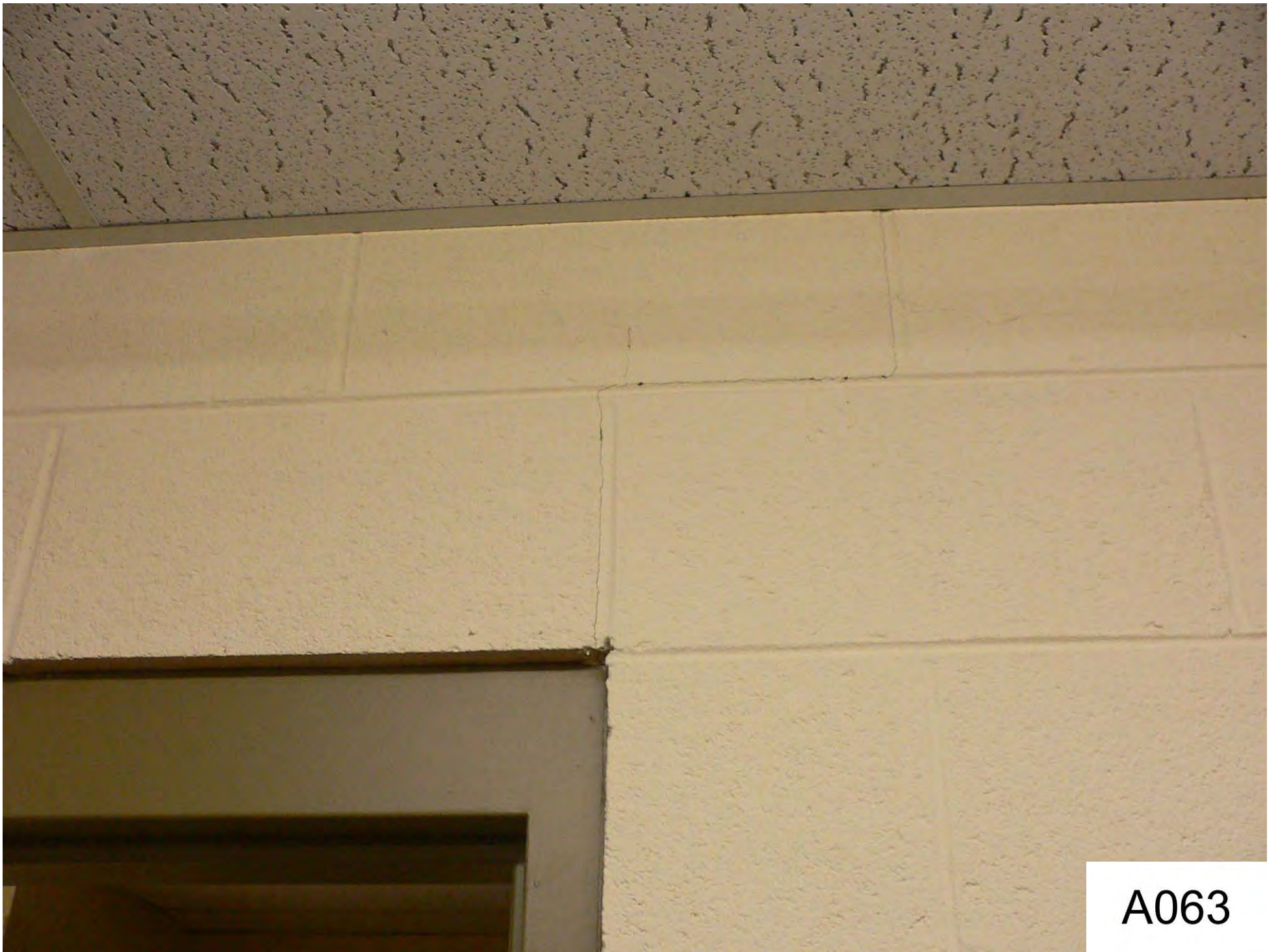

A063



A064

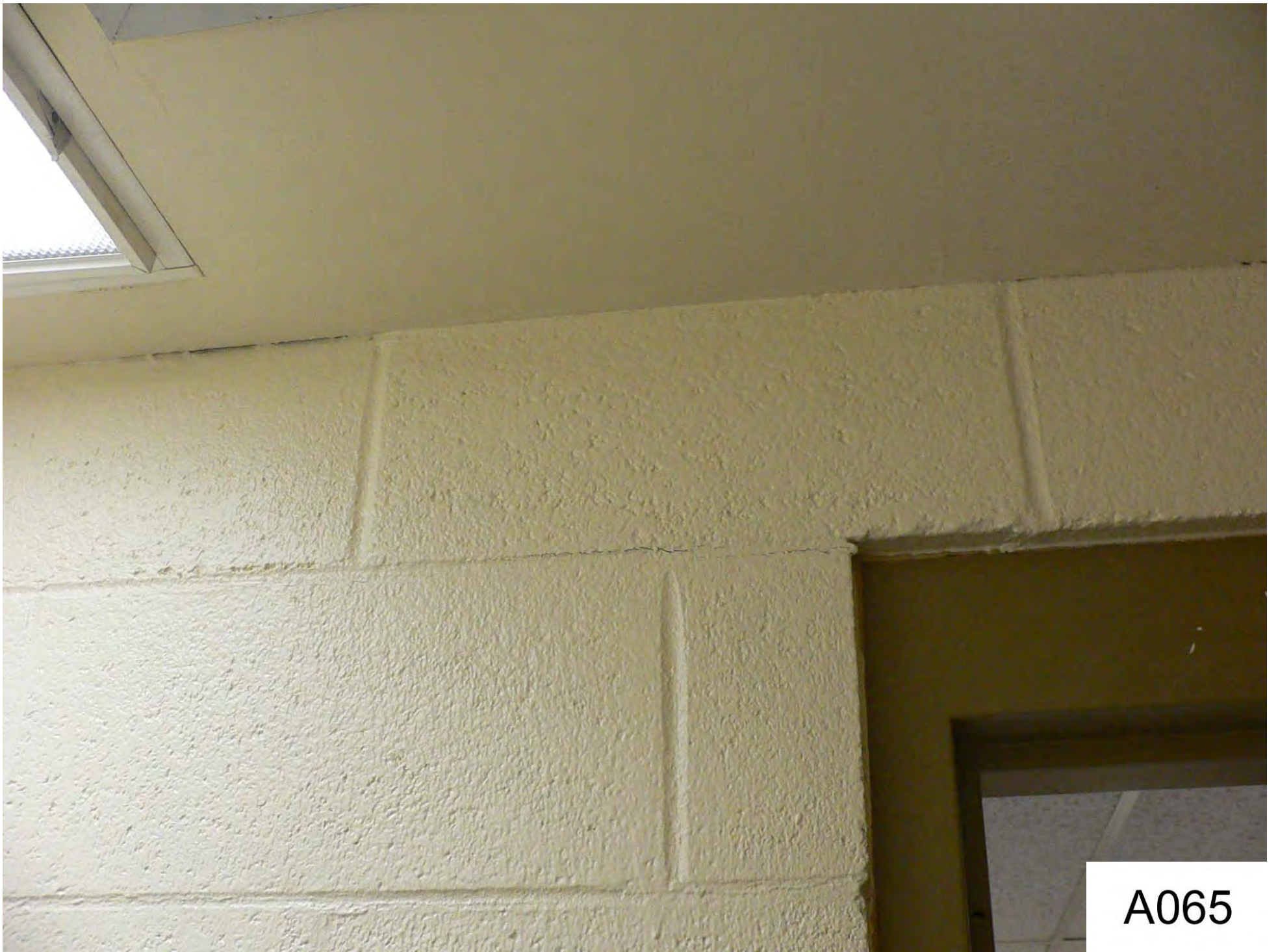

A065

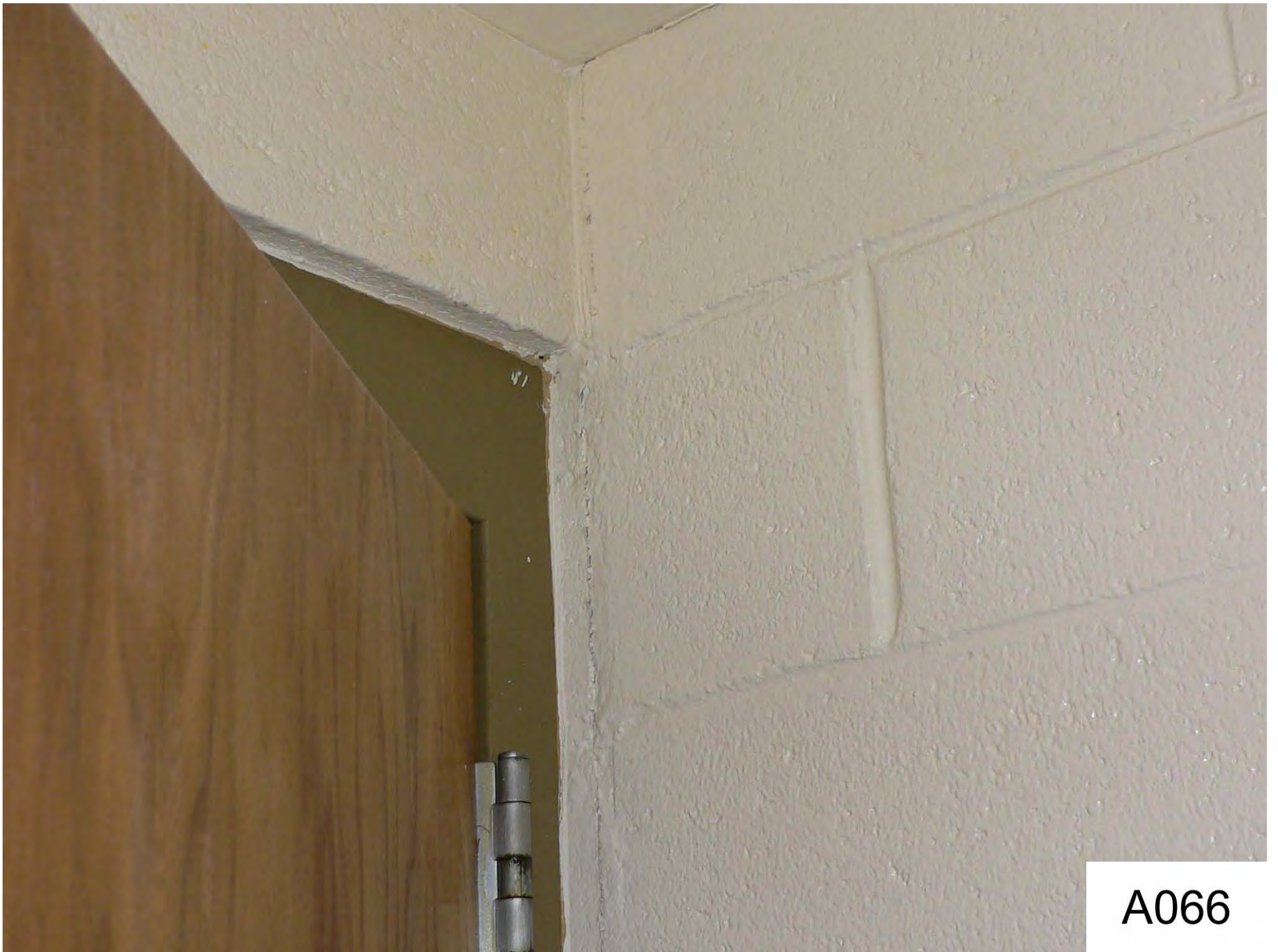

A066

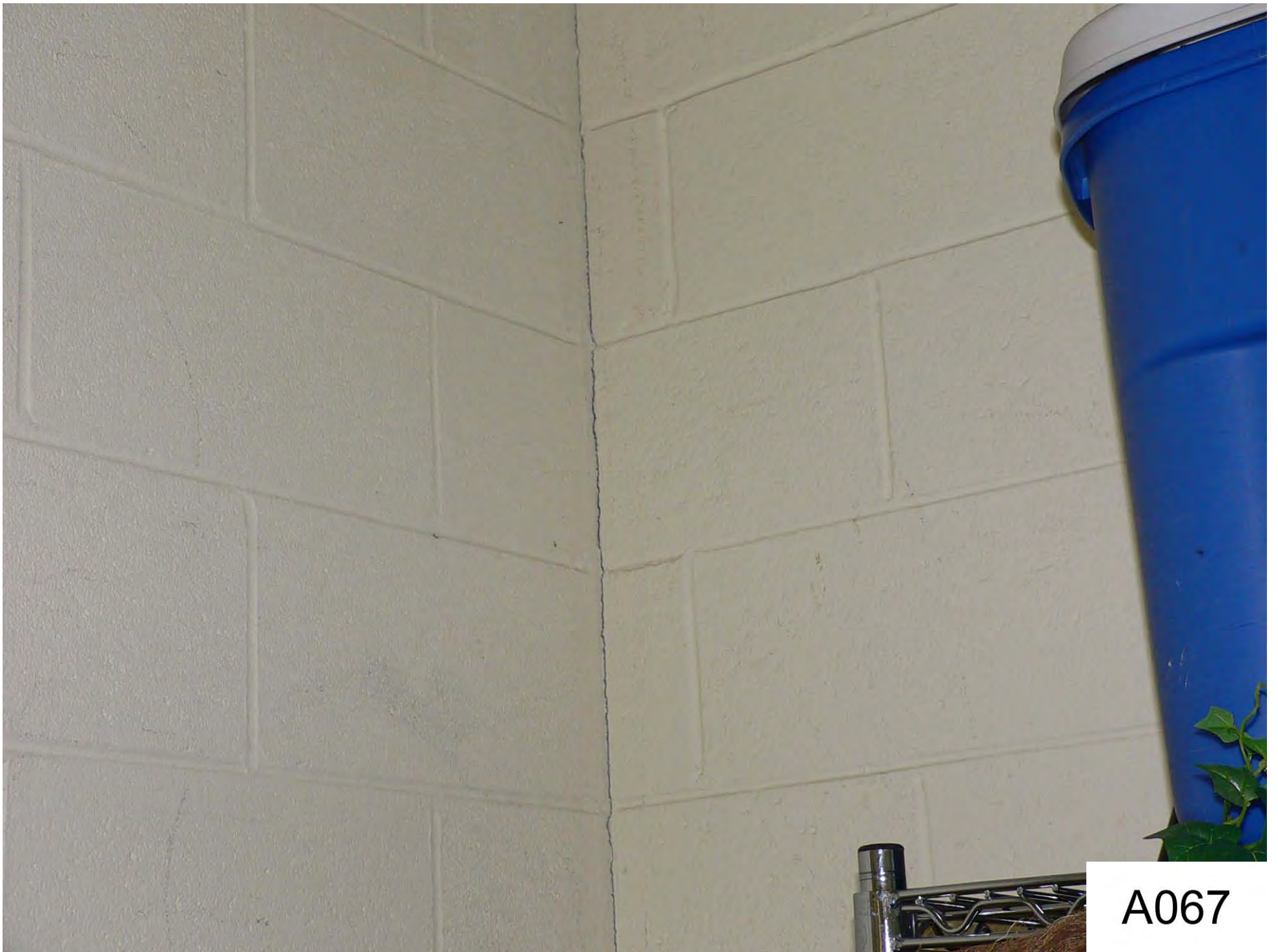

A067

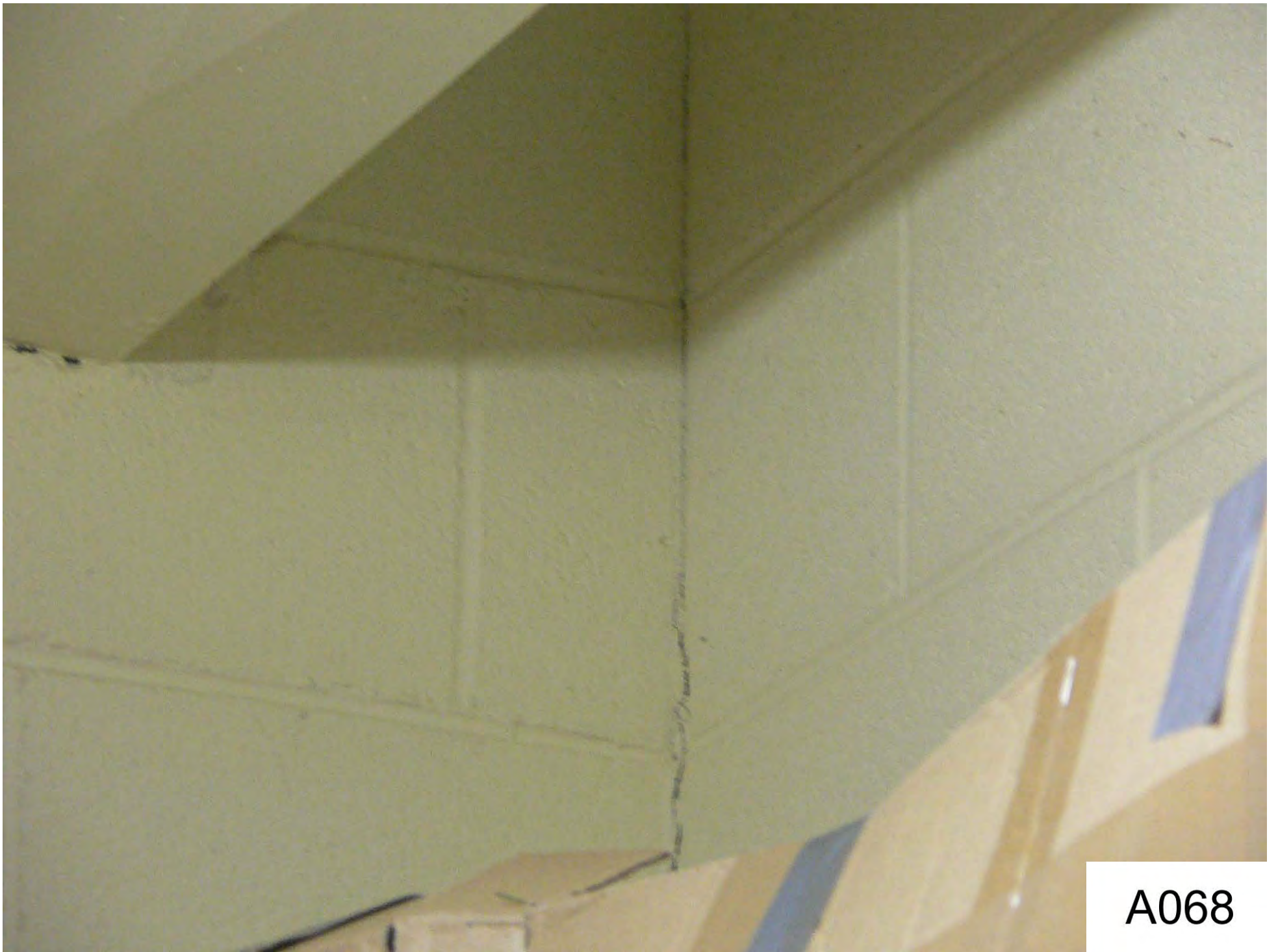

A068



A069



A070



A071



A072



A073



A074



A075



A076



A077



A078



A079



A080



A081



A082



A083



A084



A085



A086

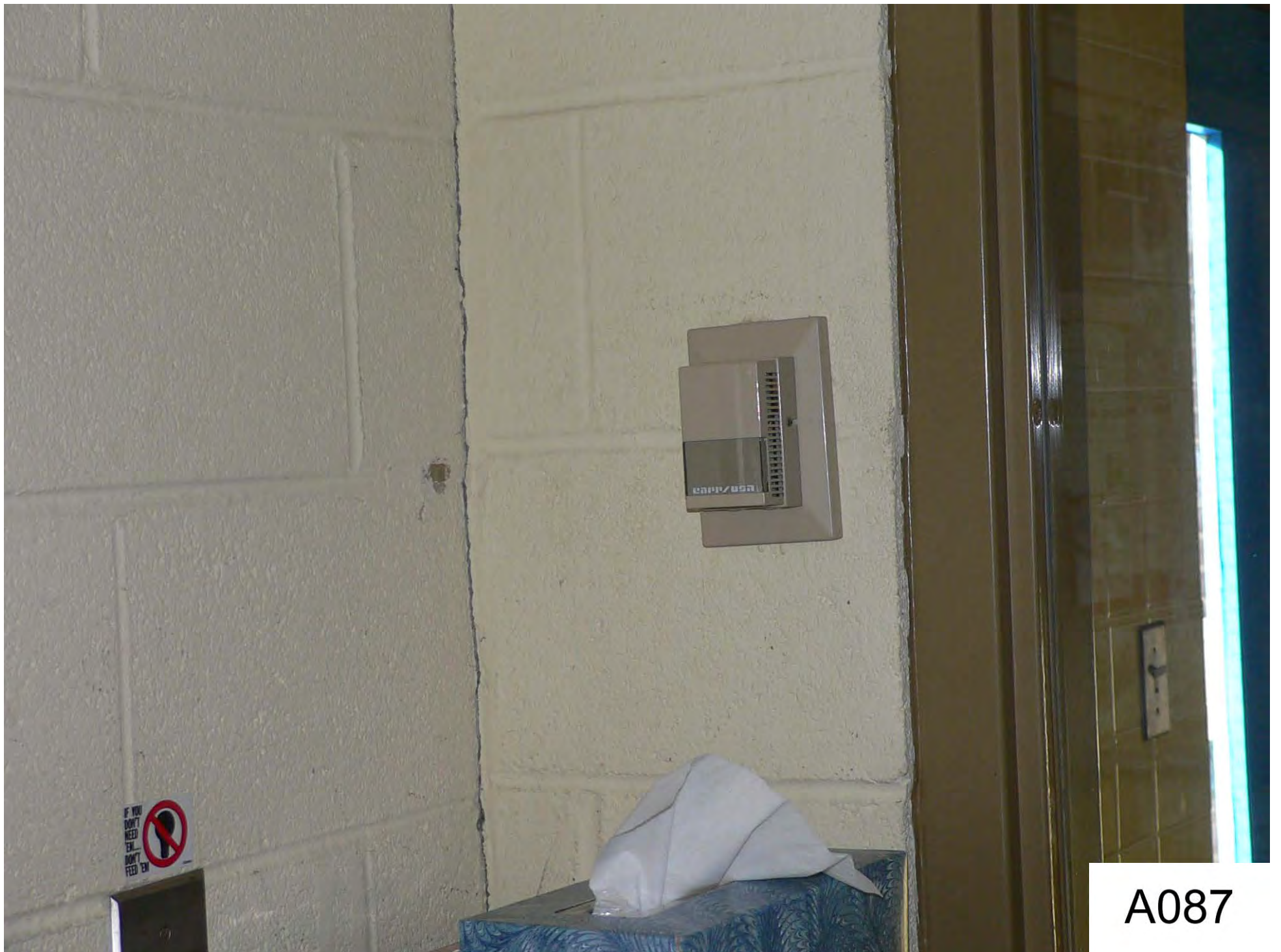

A087

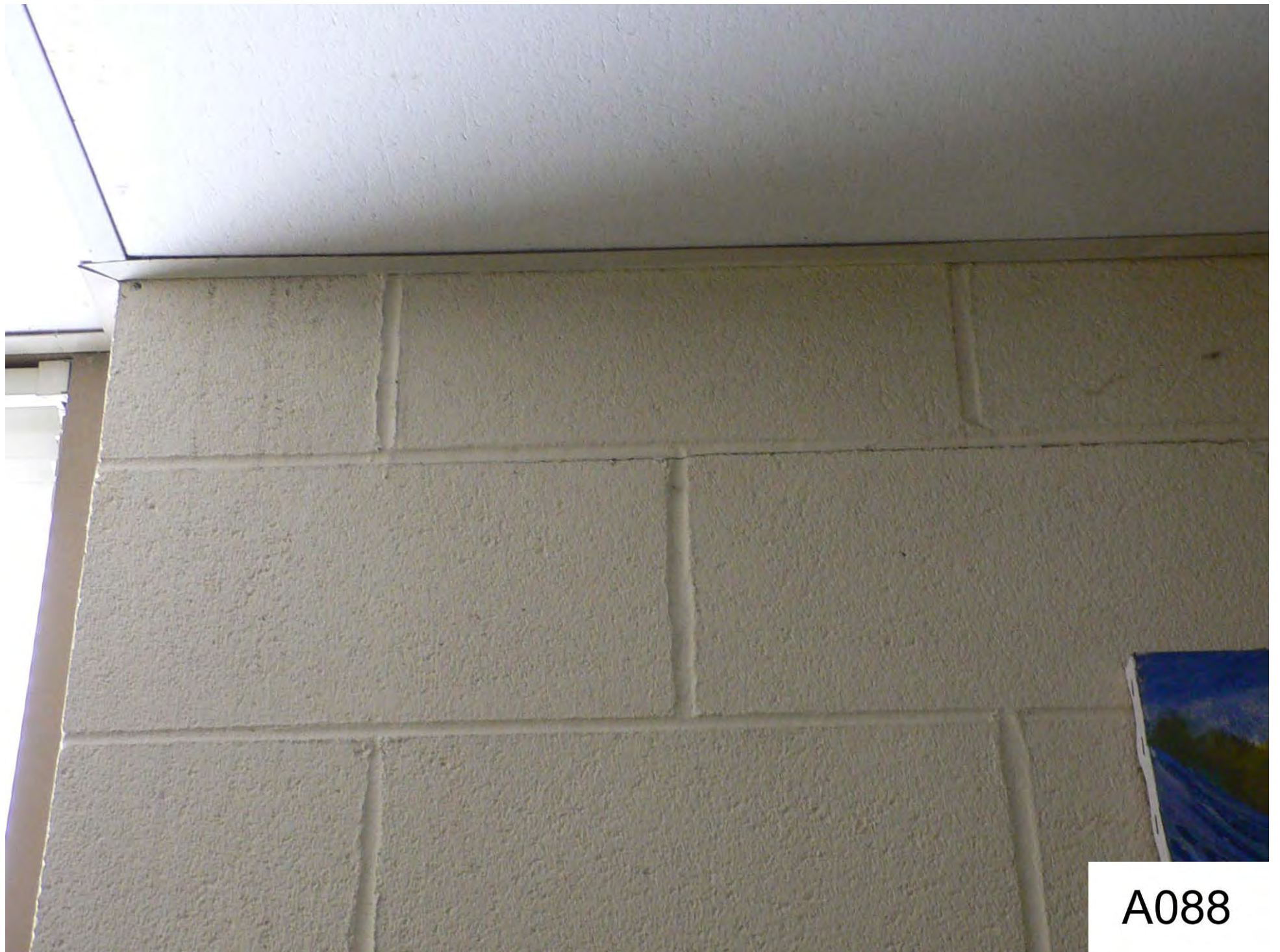

A088

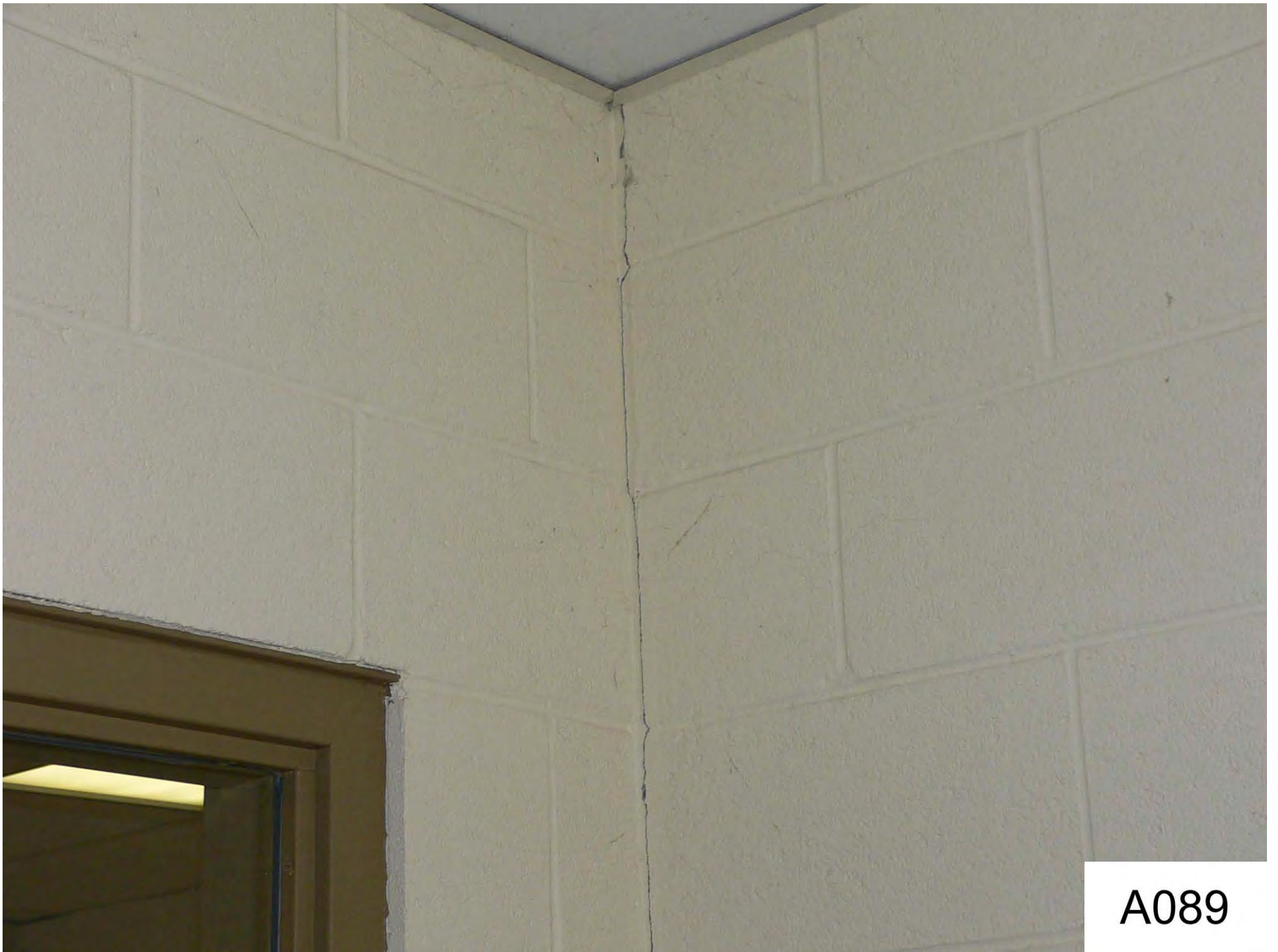

A089



A090



A091



A092



A093

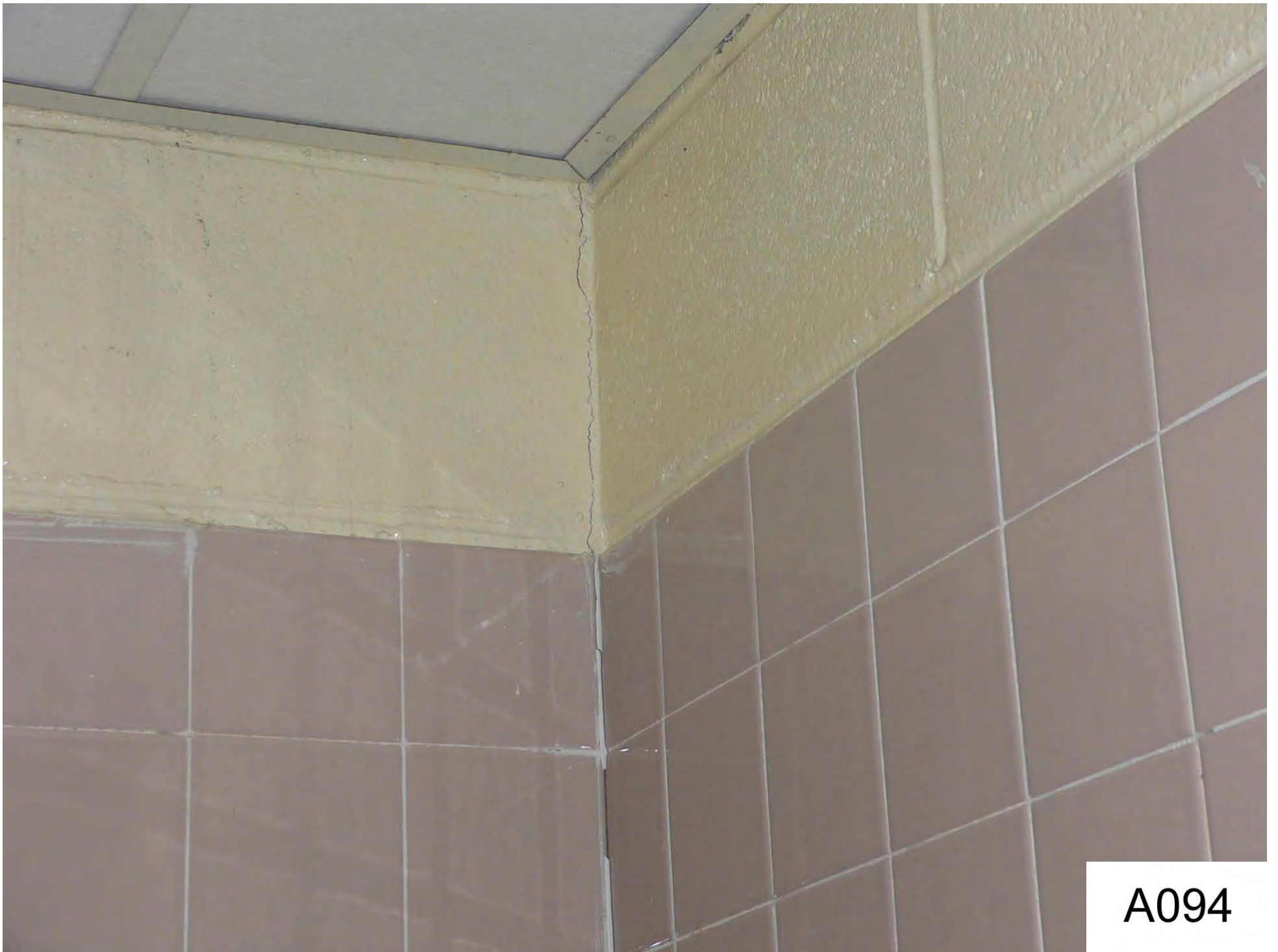

A094



A095



A096



A097



A098

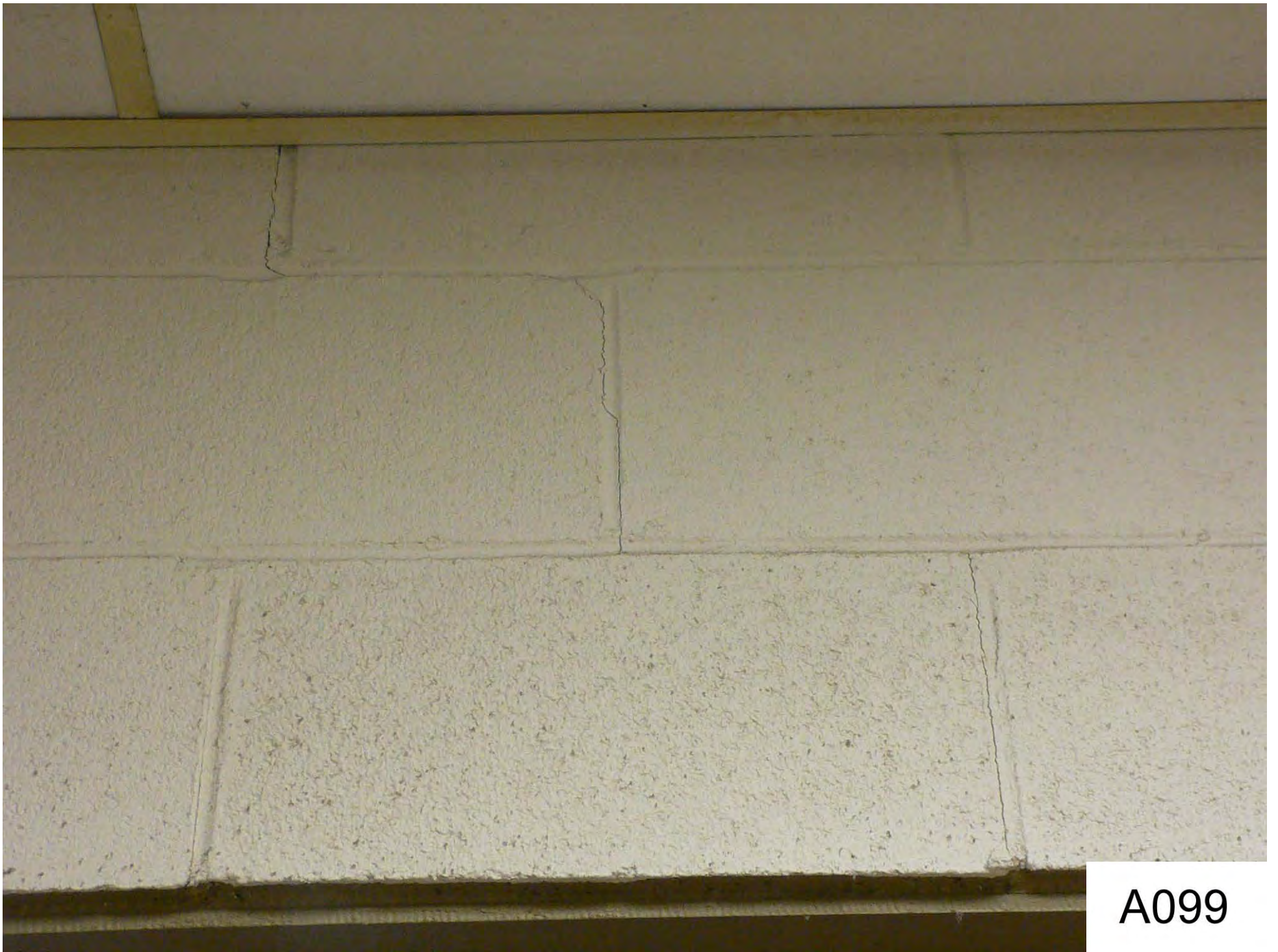

A099



A100



A101



A102

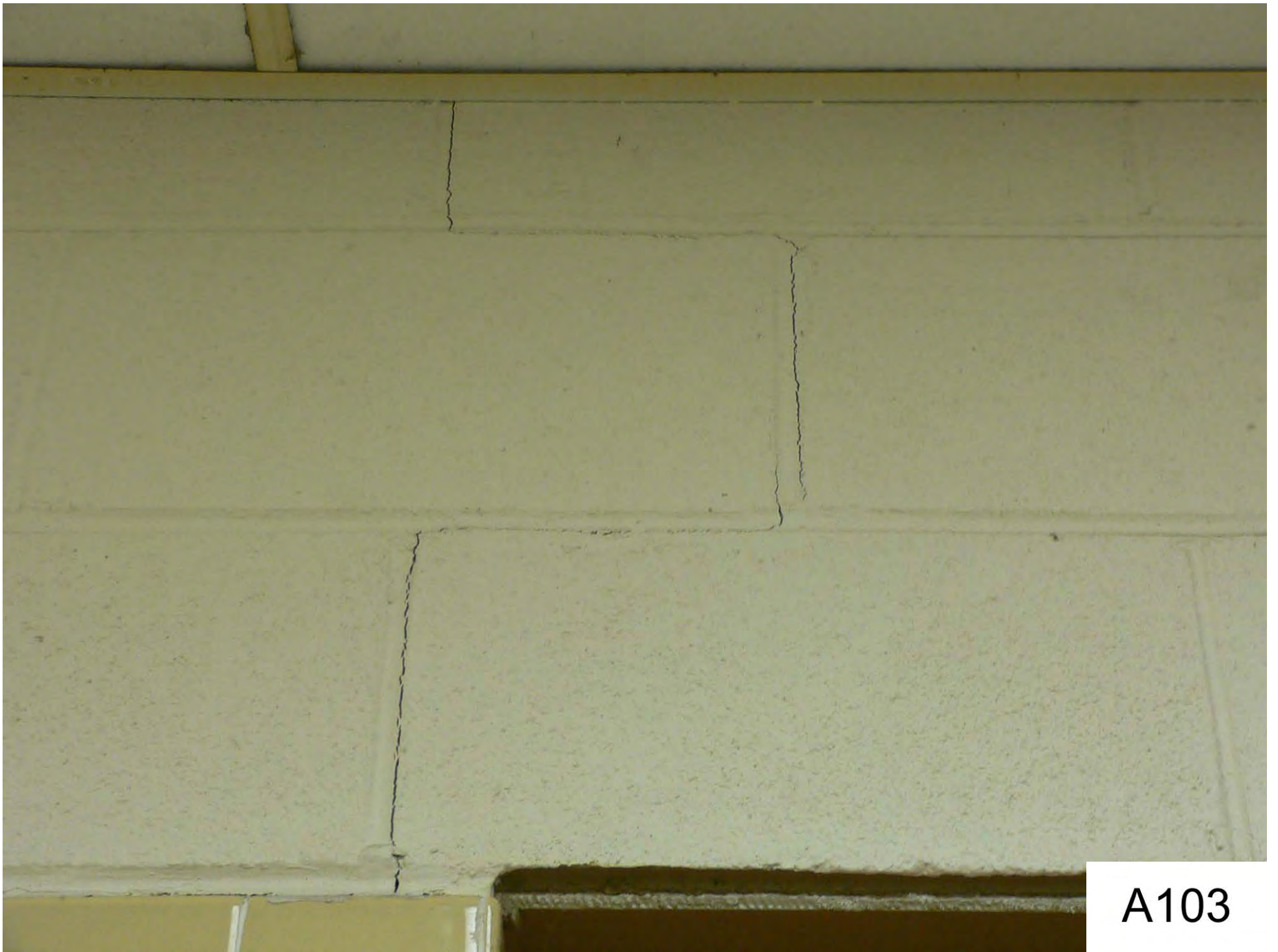

A103



A104



A105



A106



A107



A108



A109



A110



A111



A112



A113



A114



A115



A116

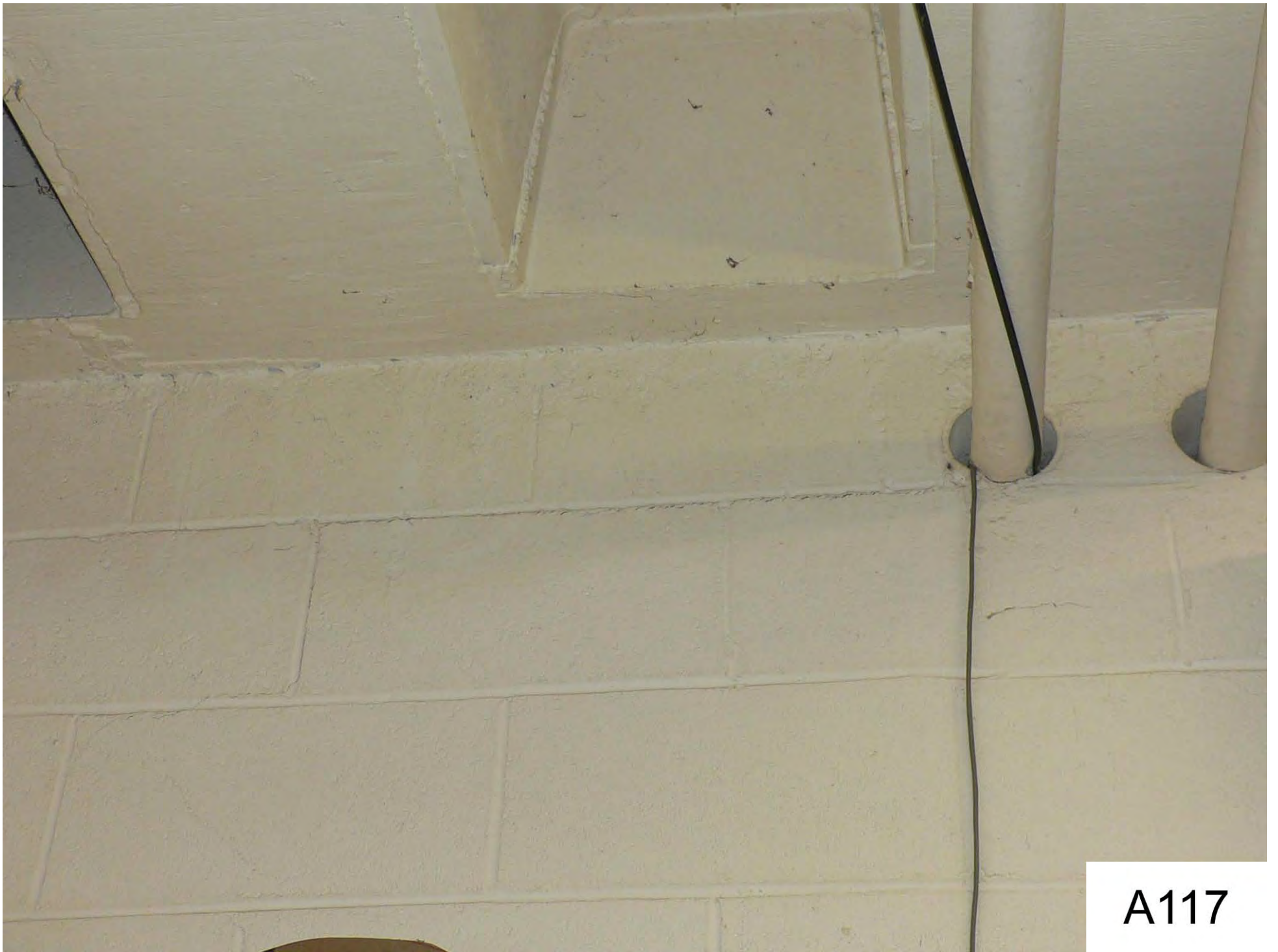

A117

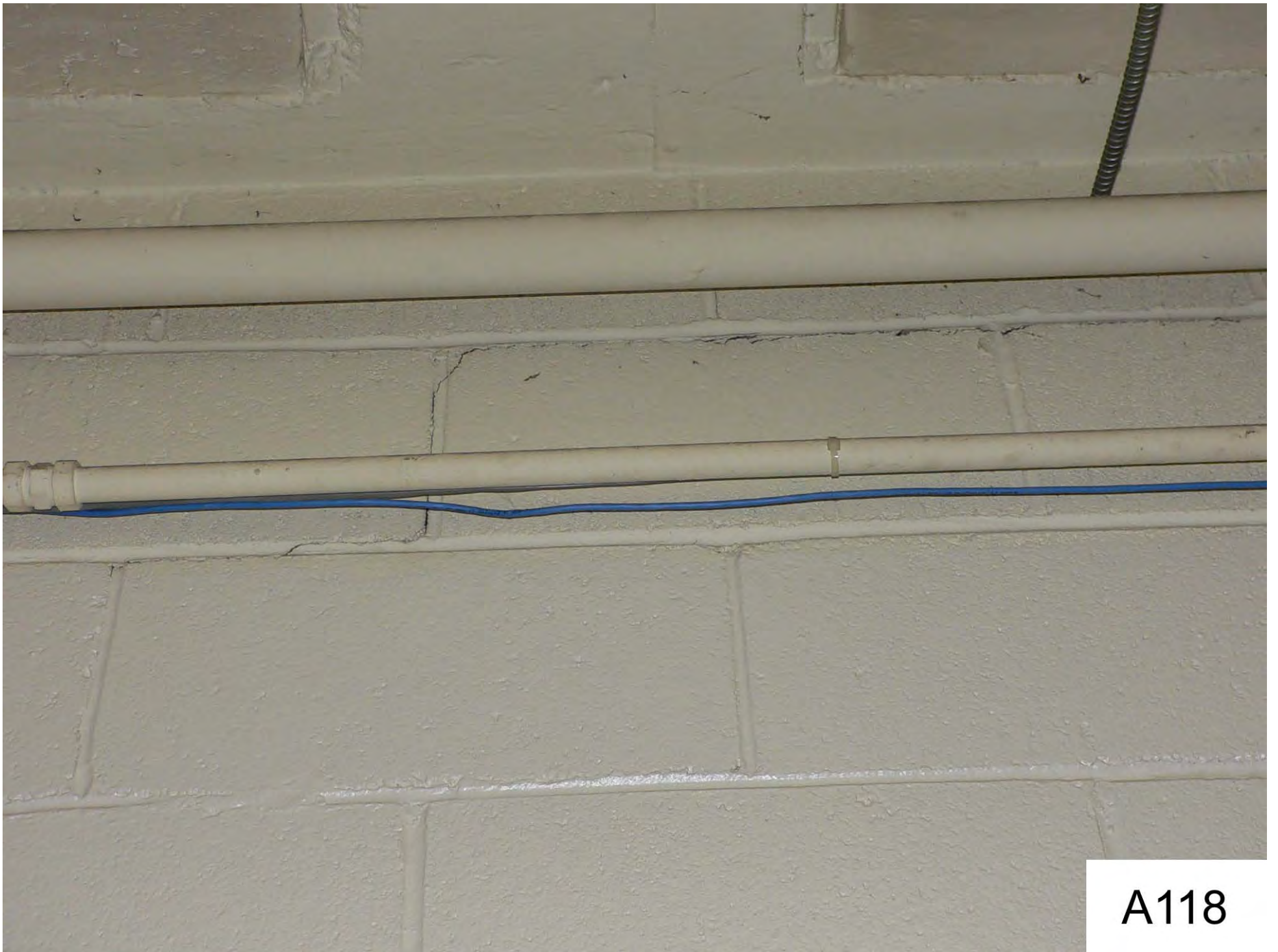

A118



A119

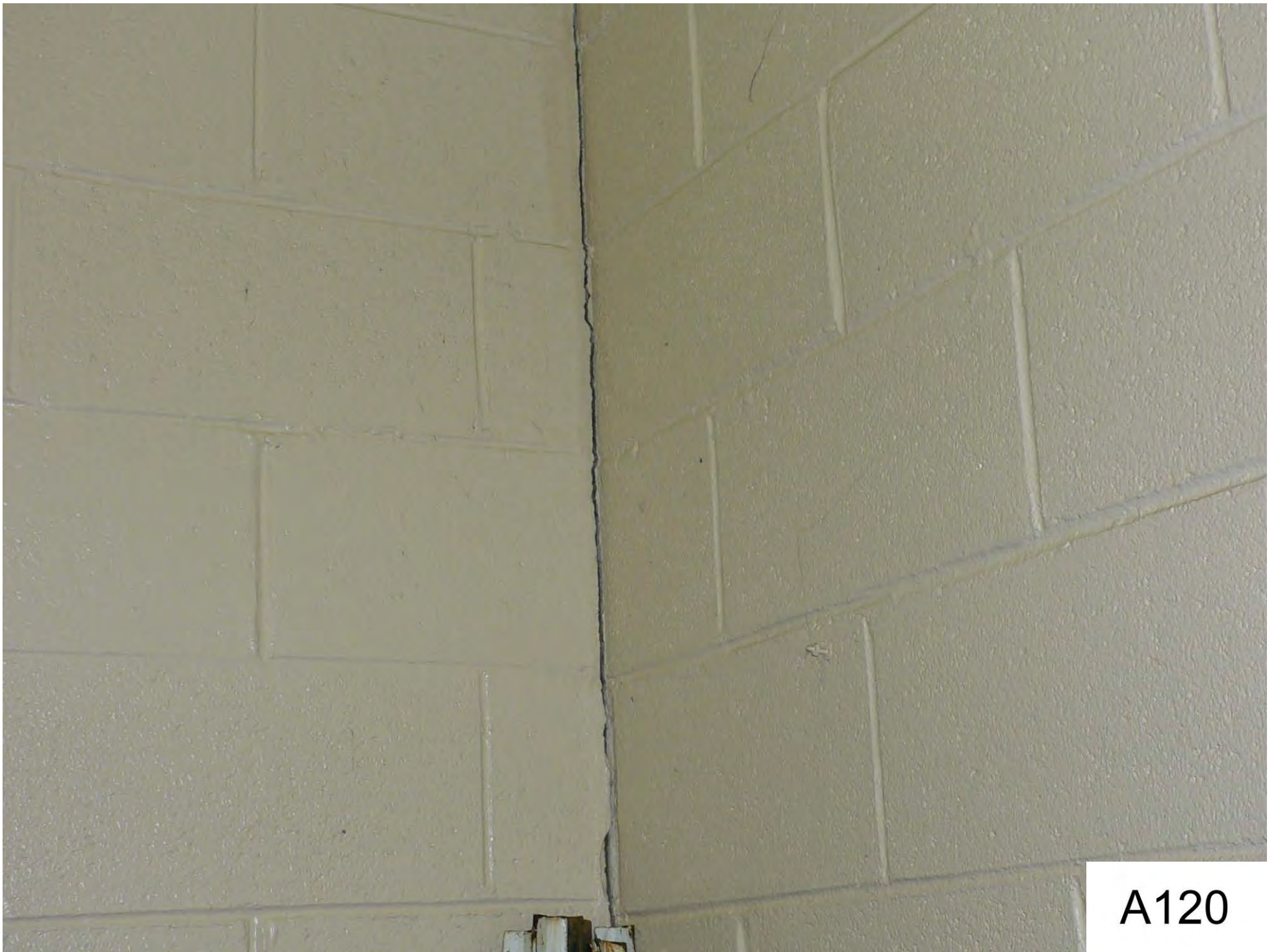

A120



A121



A122

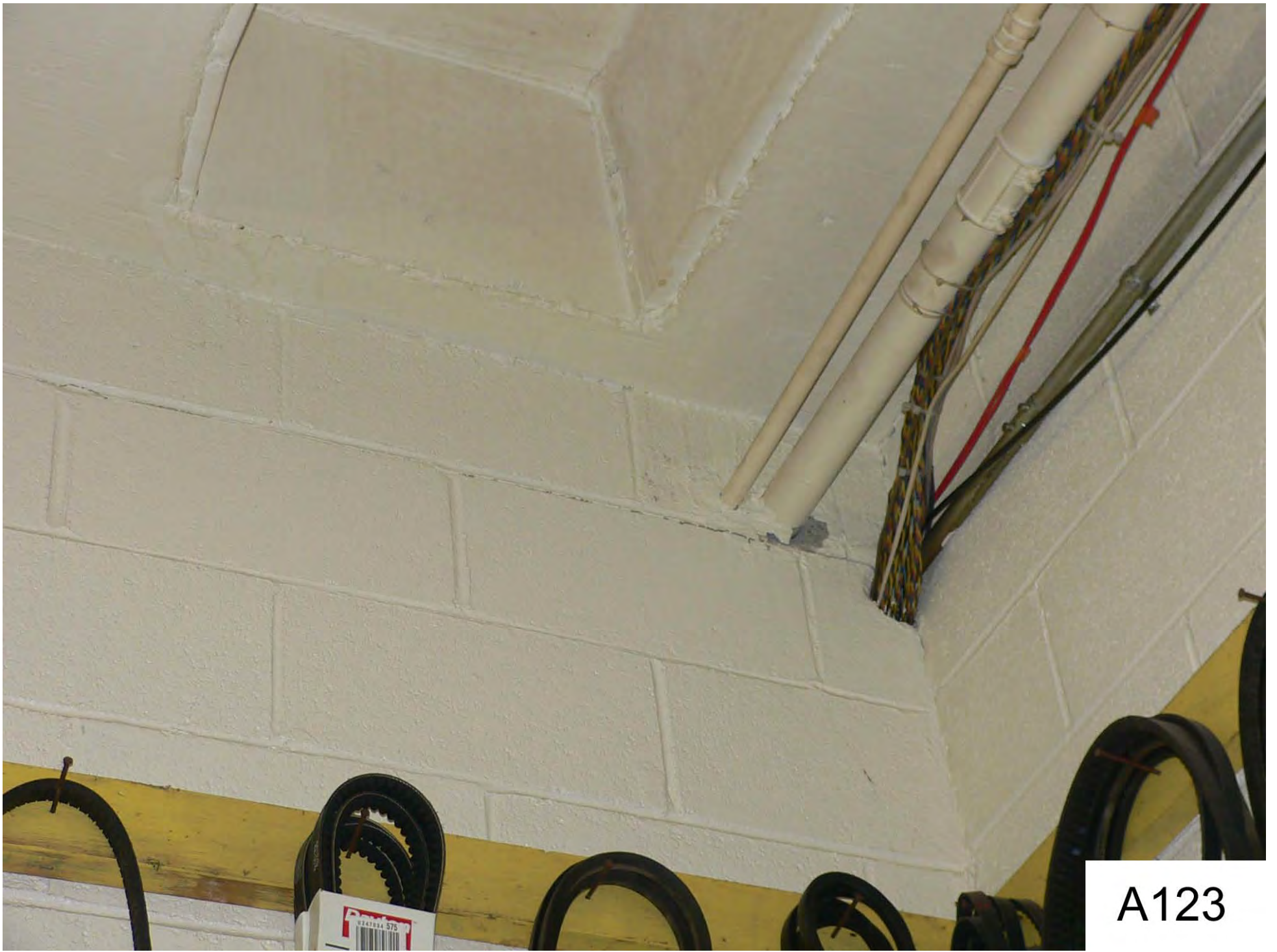

A123

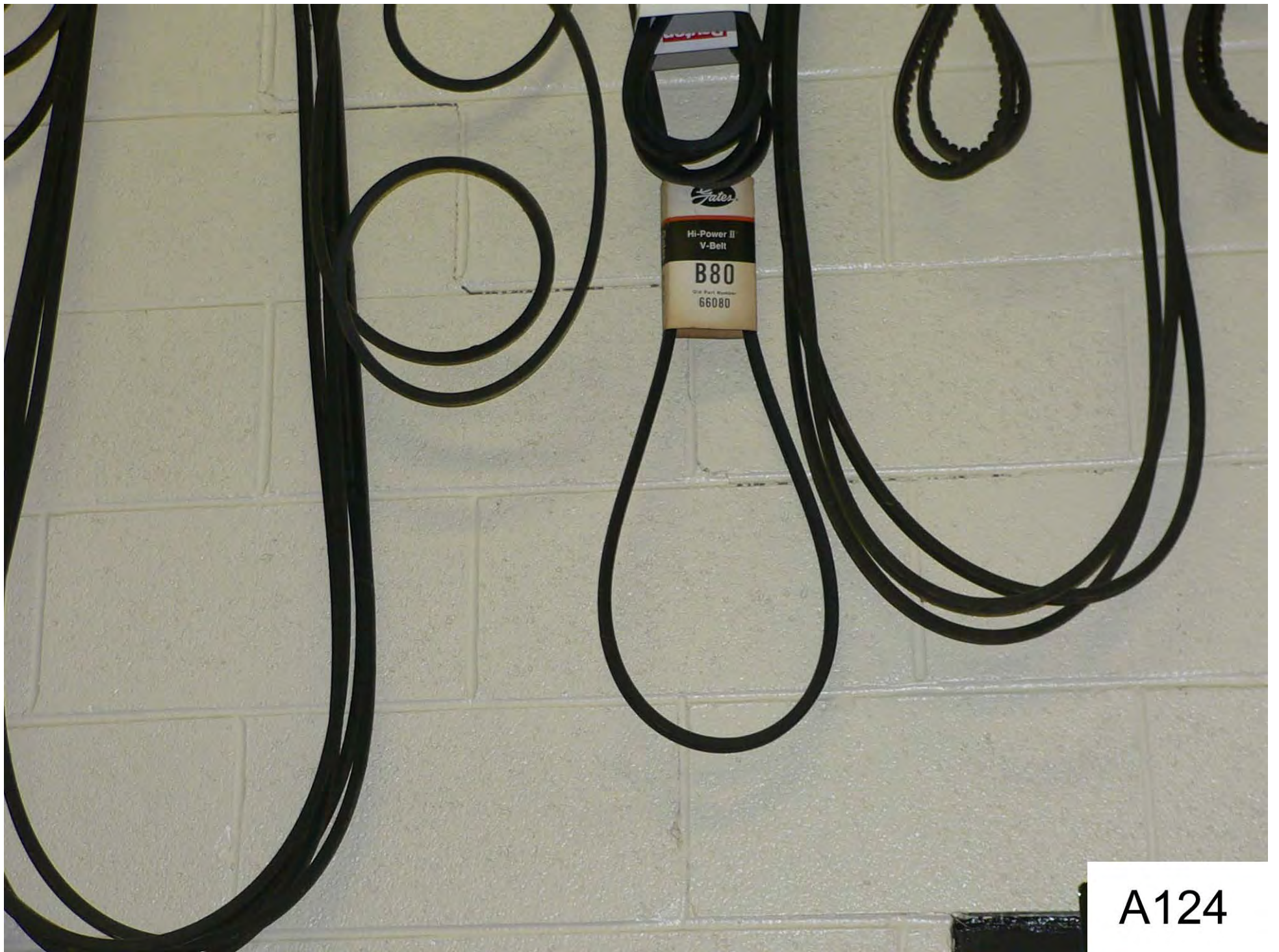

A124



A125



A126



A127



A128



A129



A130



A131



A132



A133



A134



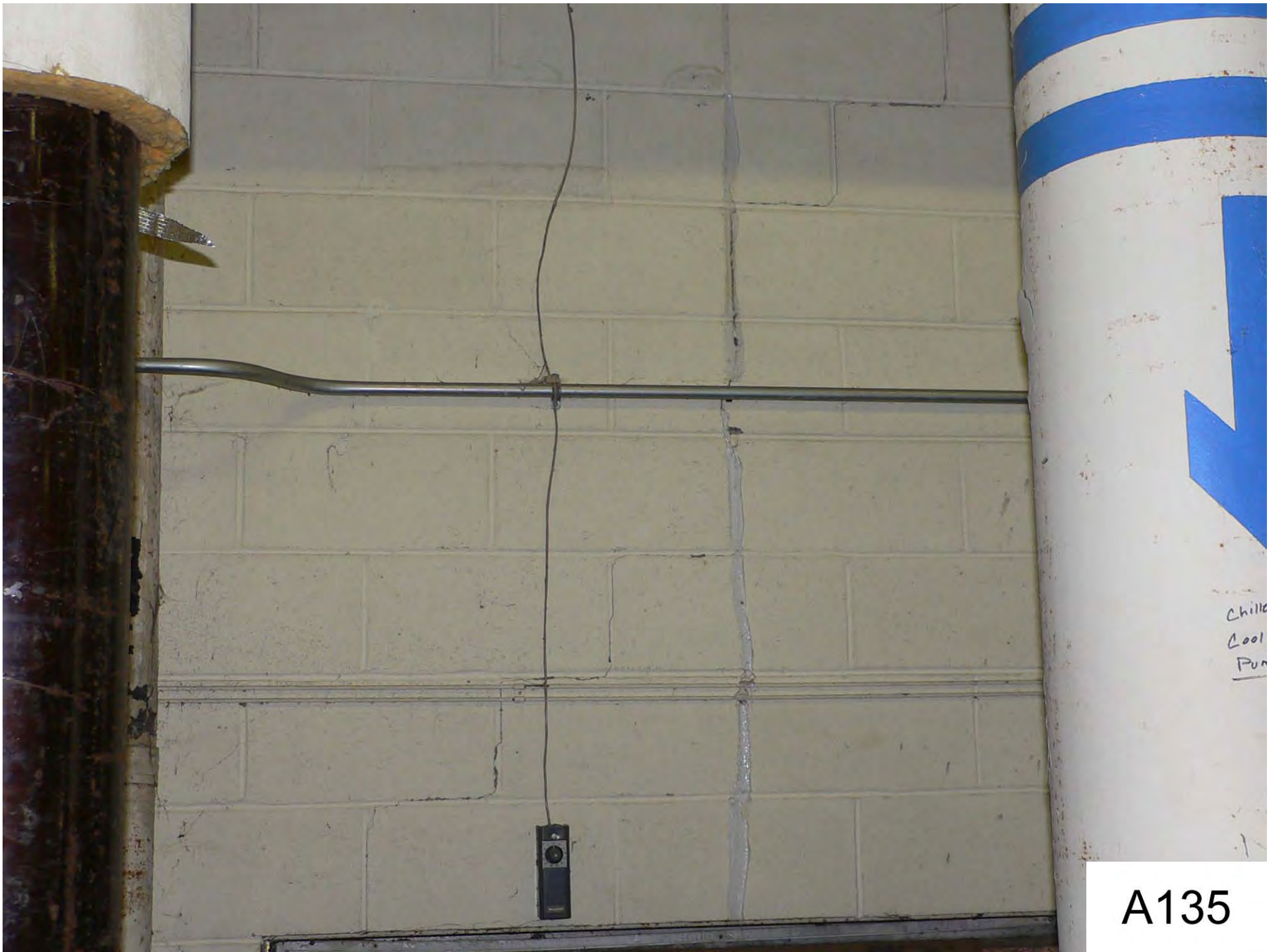

A135



A136



A137



A138



A139



A140

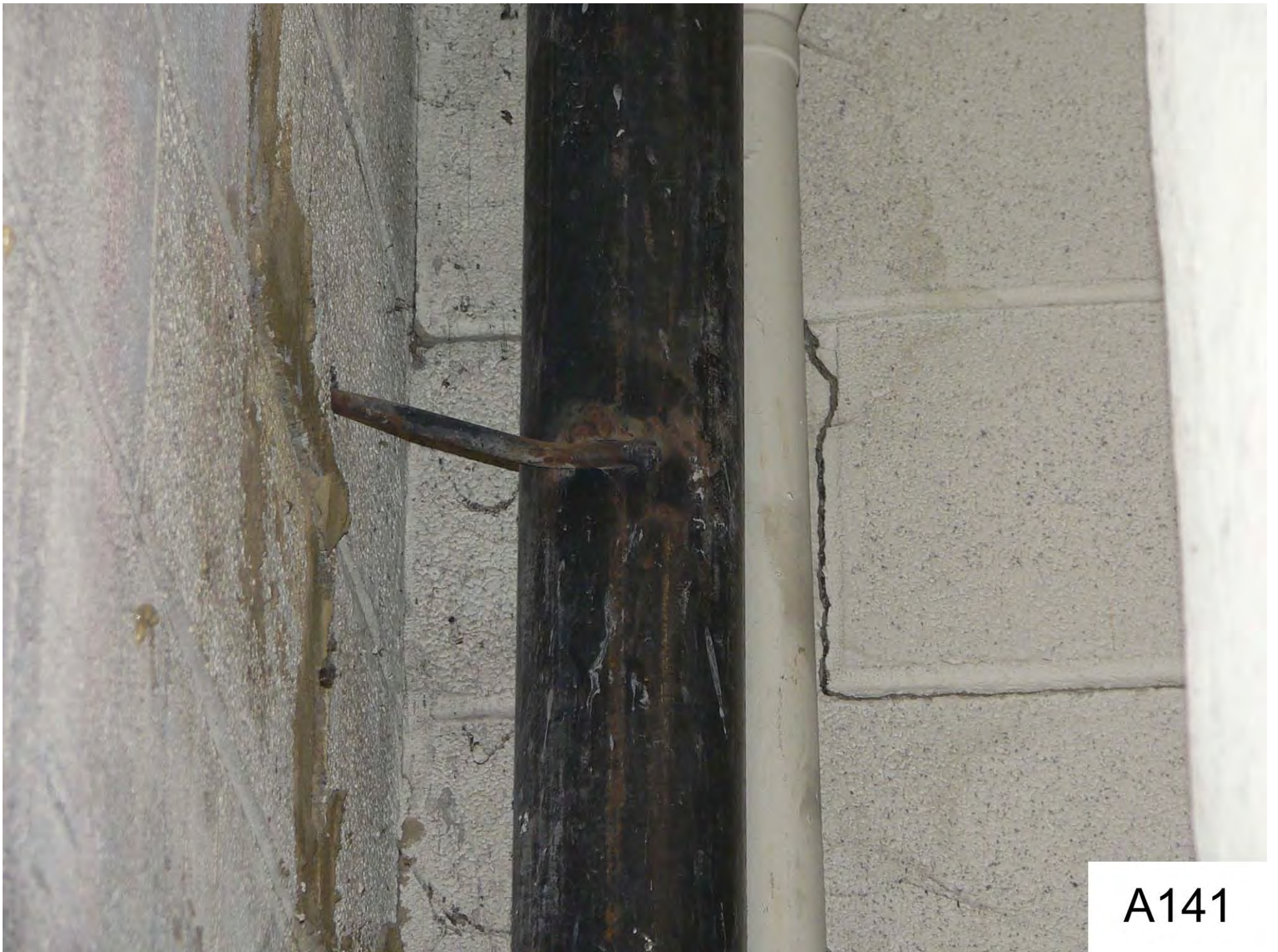

A141



A142



A143



A144



A145

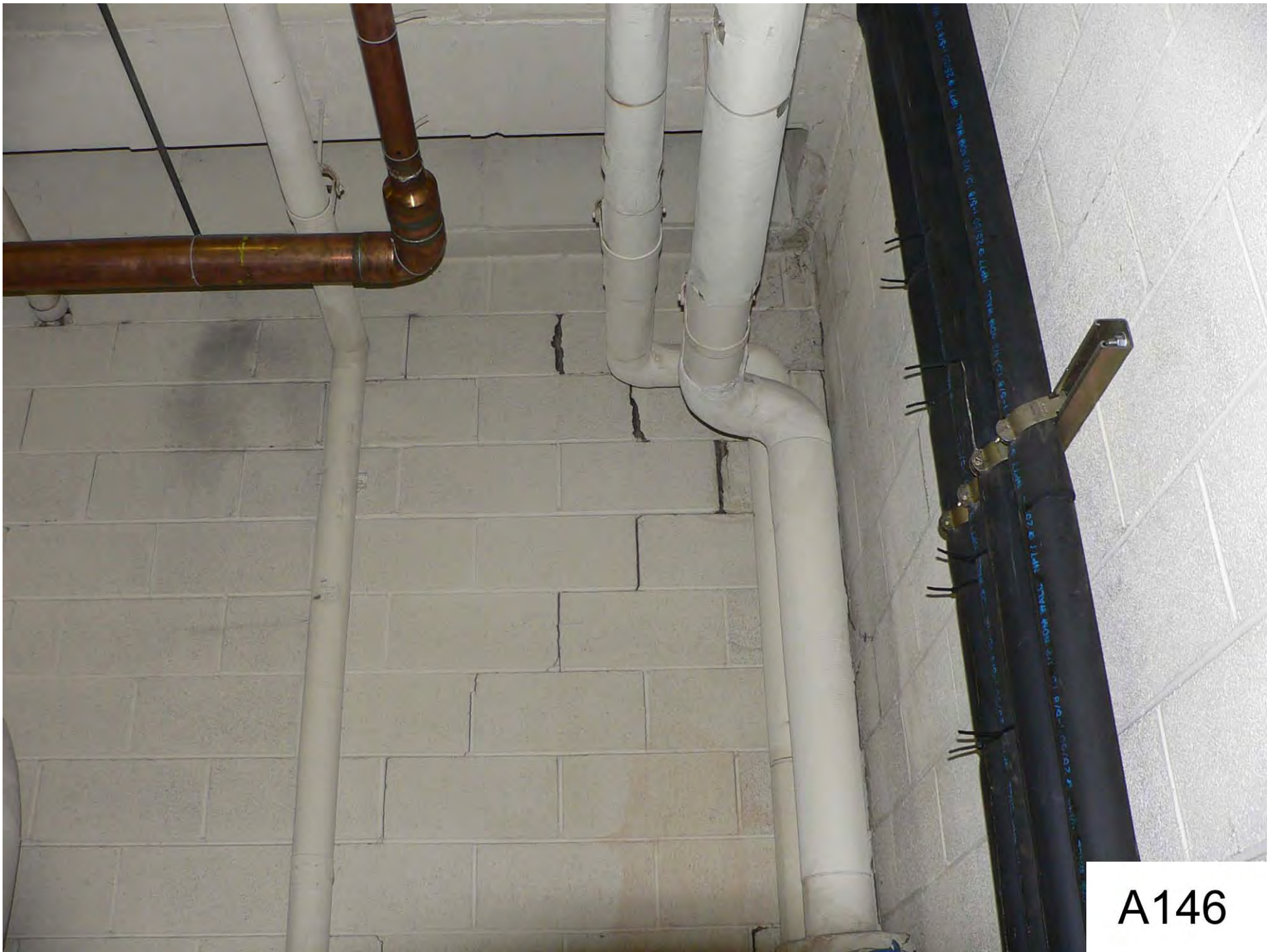

A146

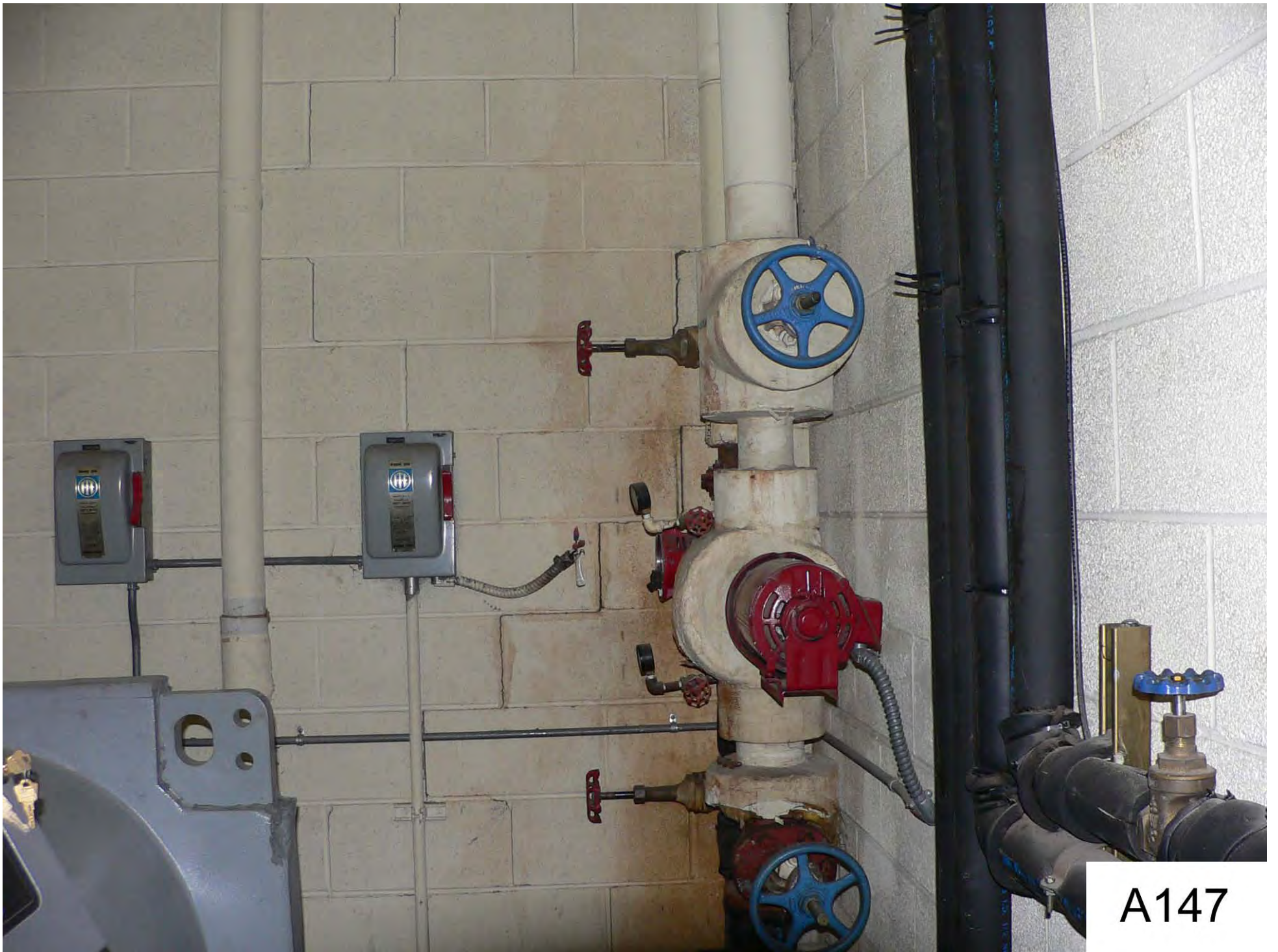

A147



A148



A149

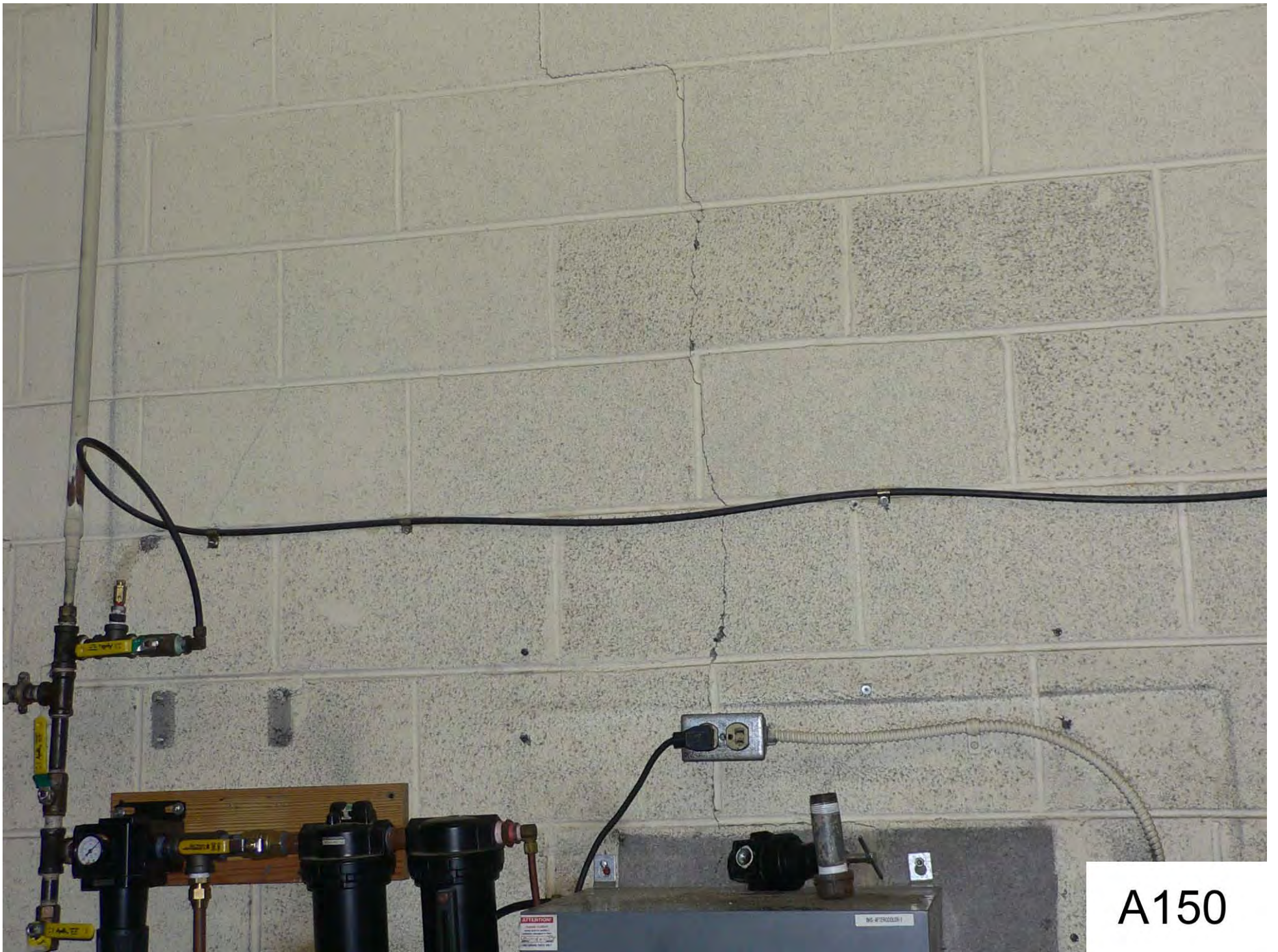

A150

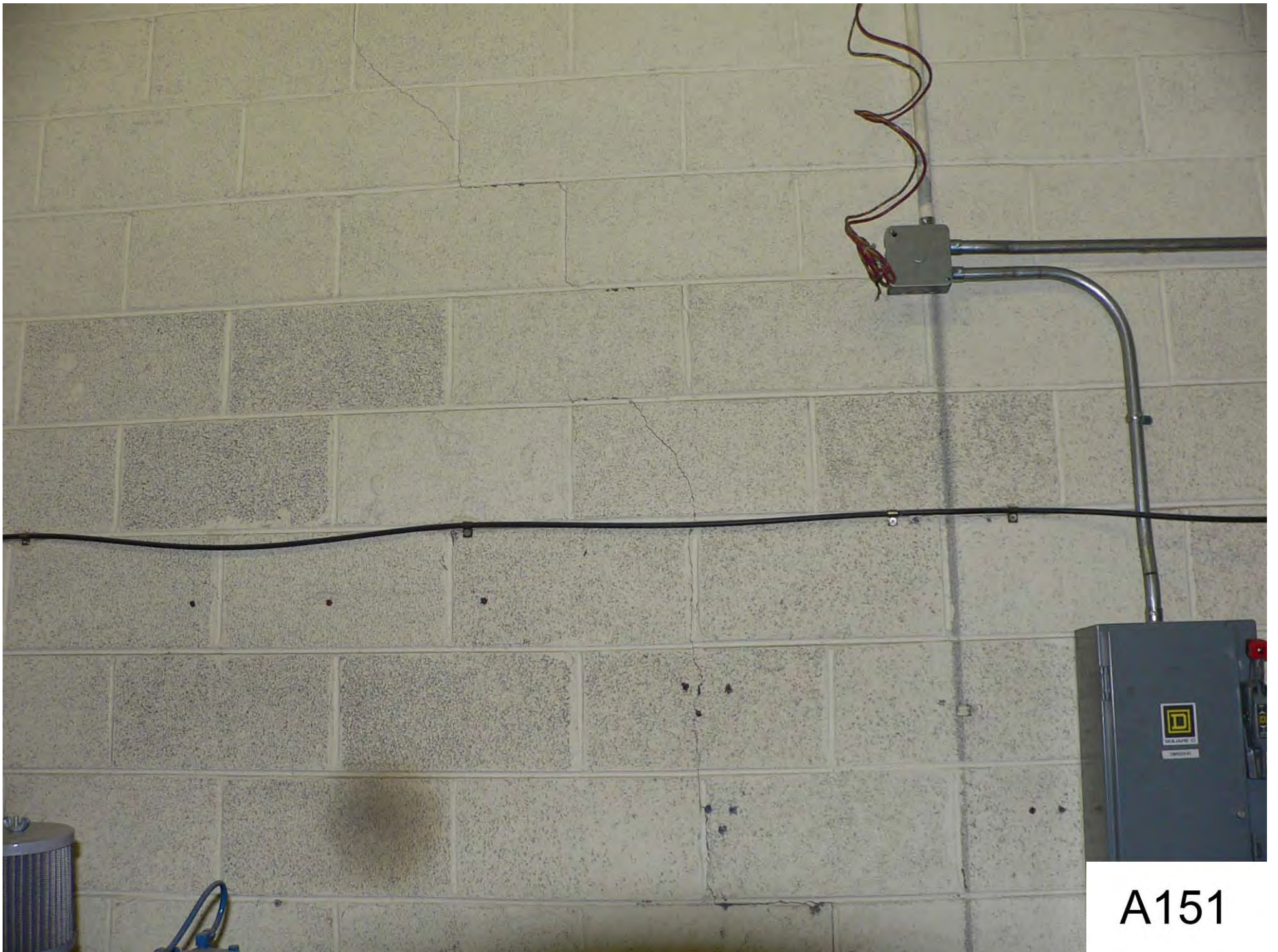

A151



A152



A153



A154

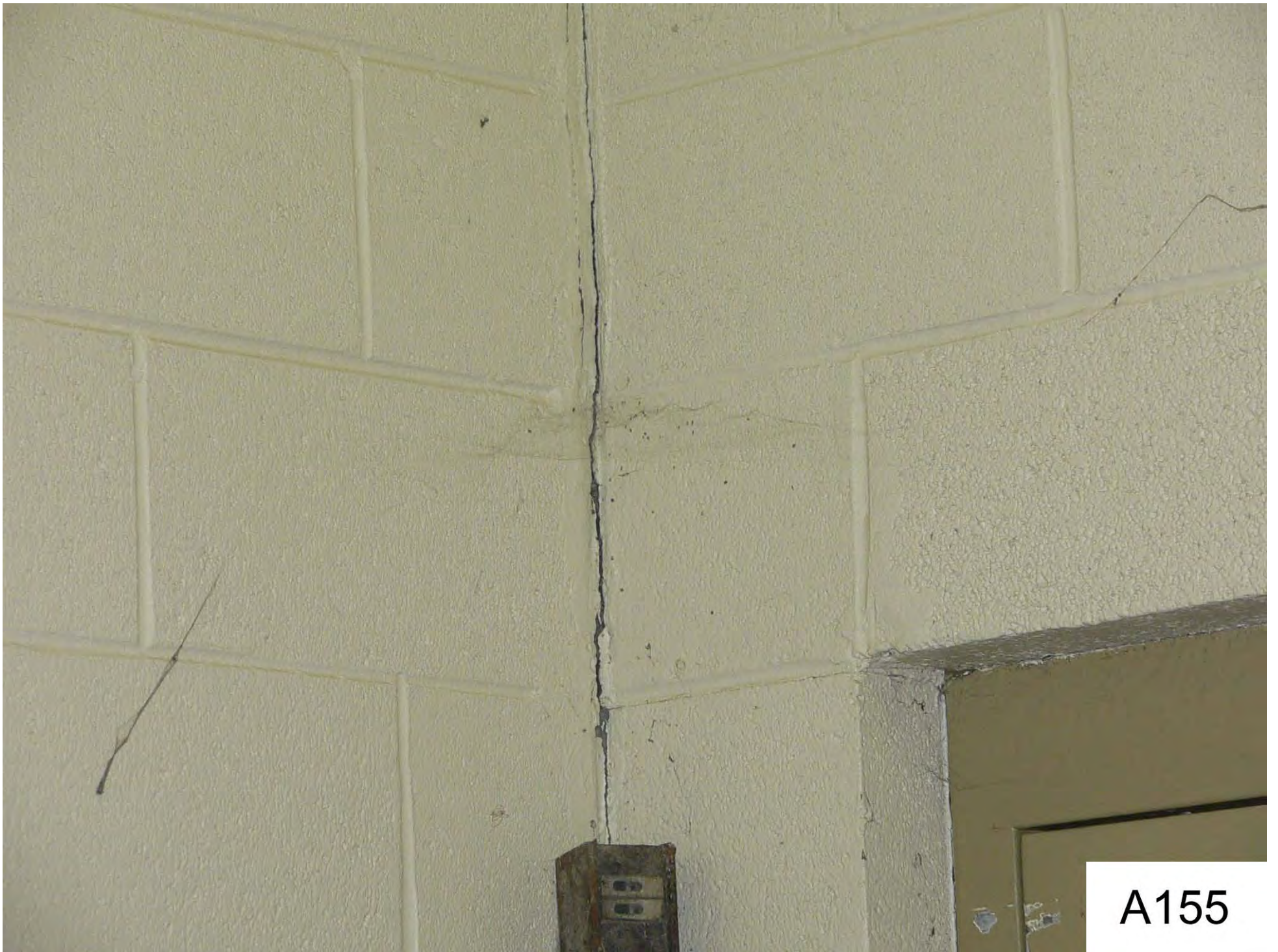

A155



A156

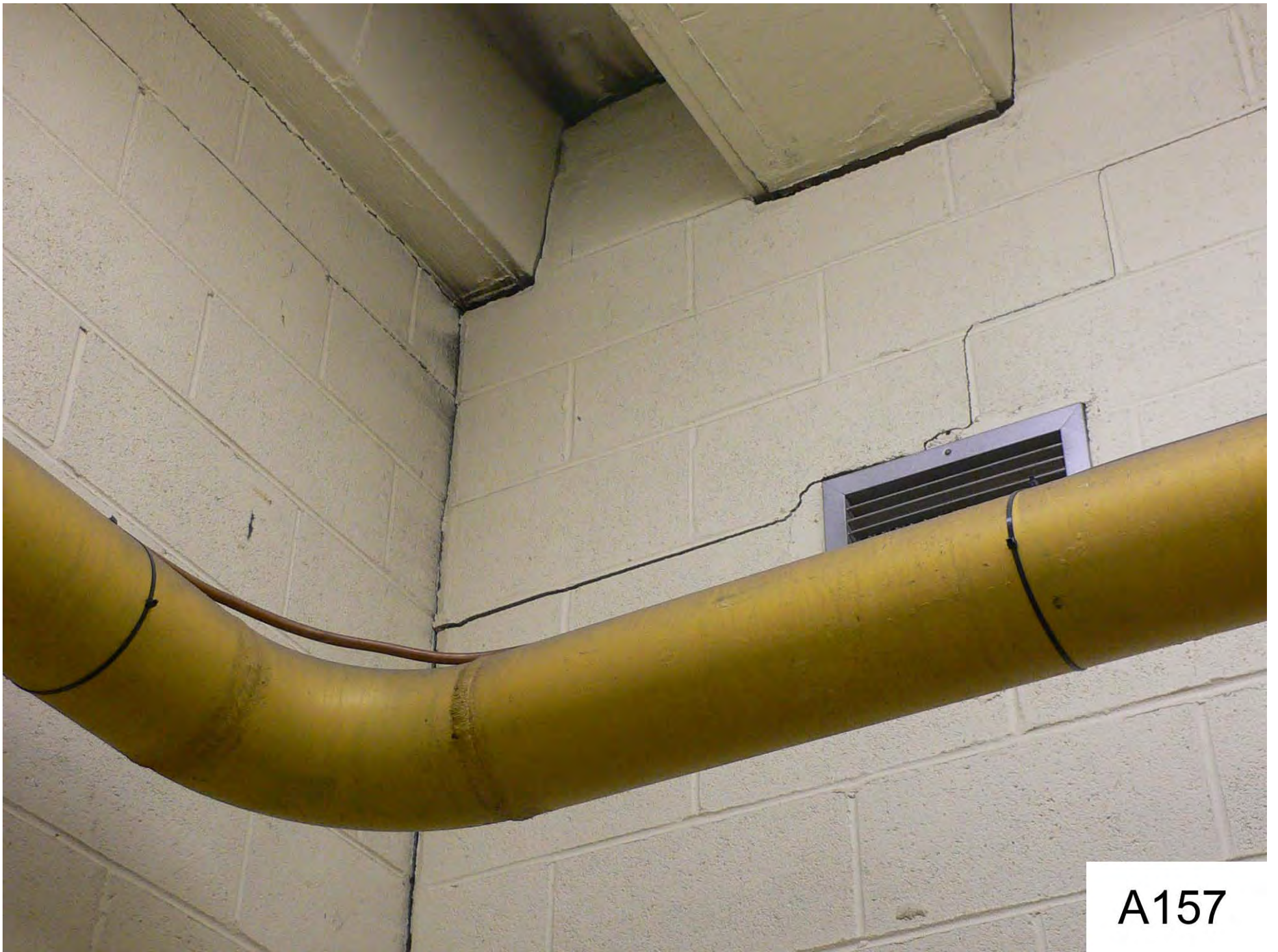

A157



A158

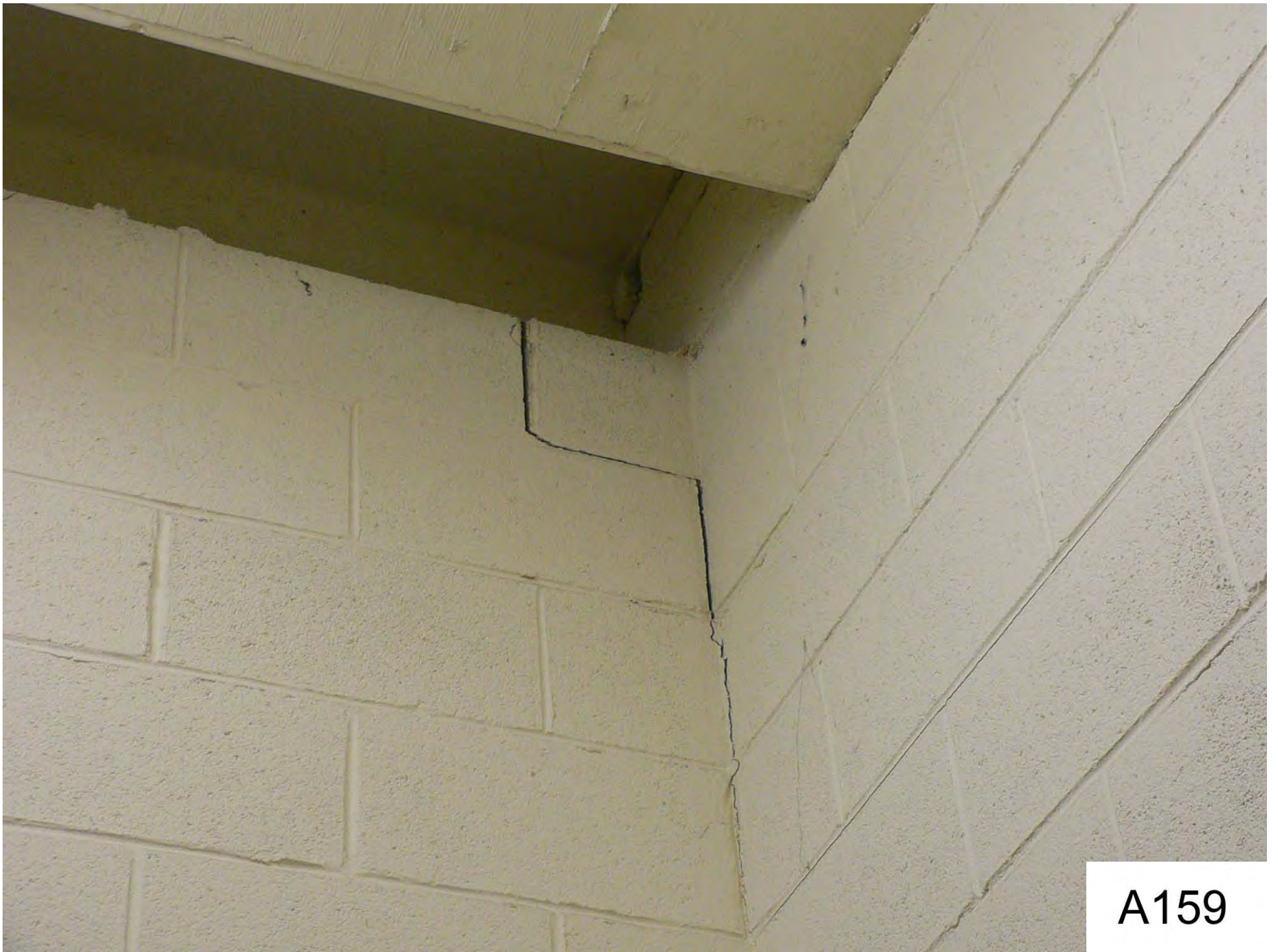

A159

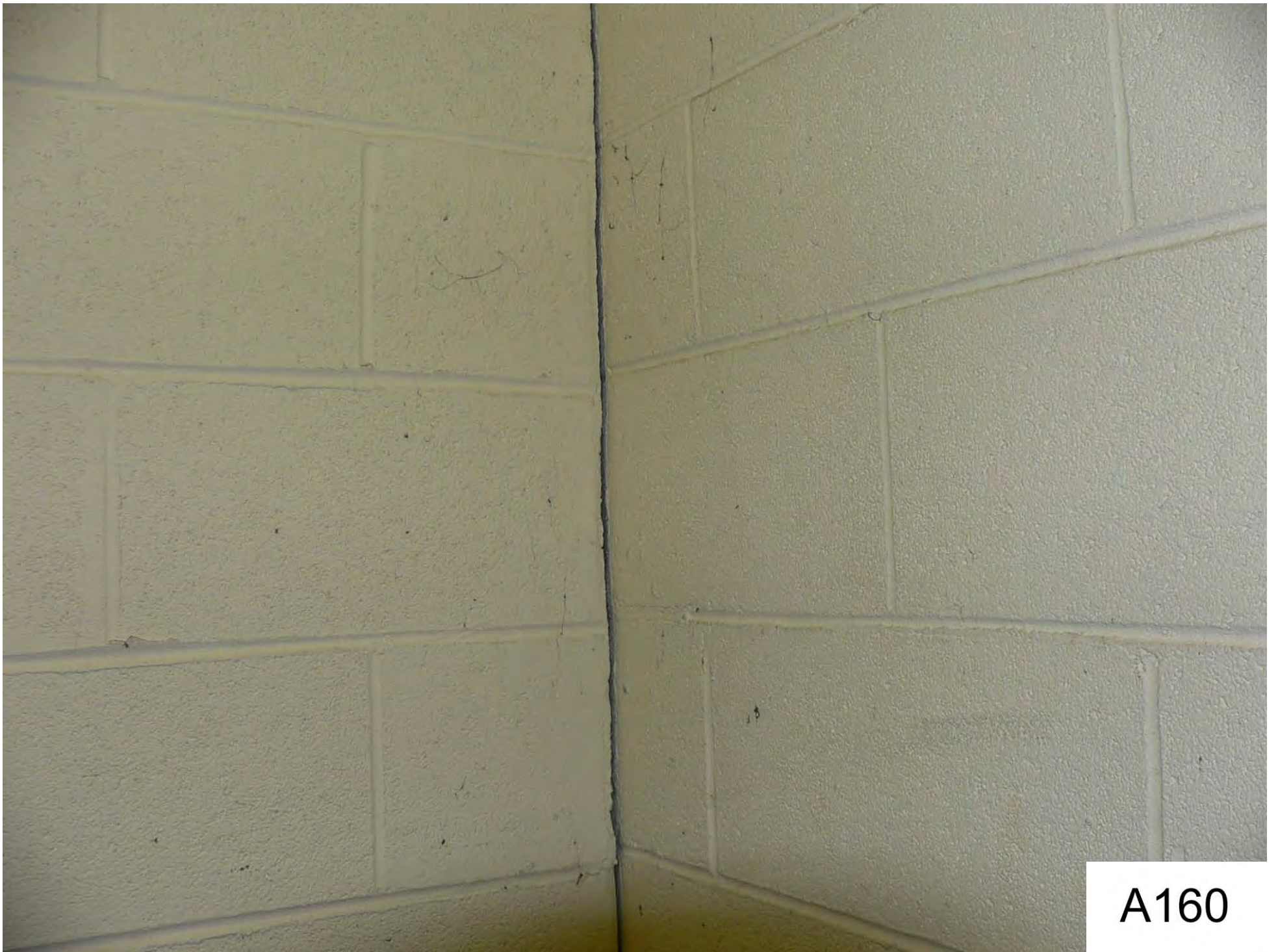

A160



A161



A162

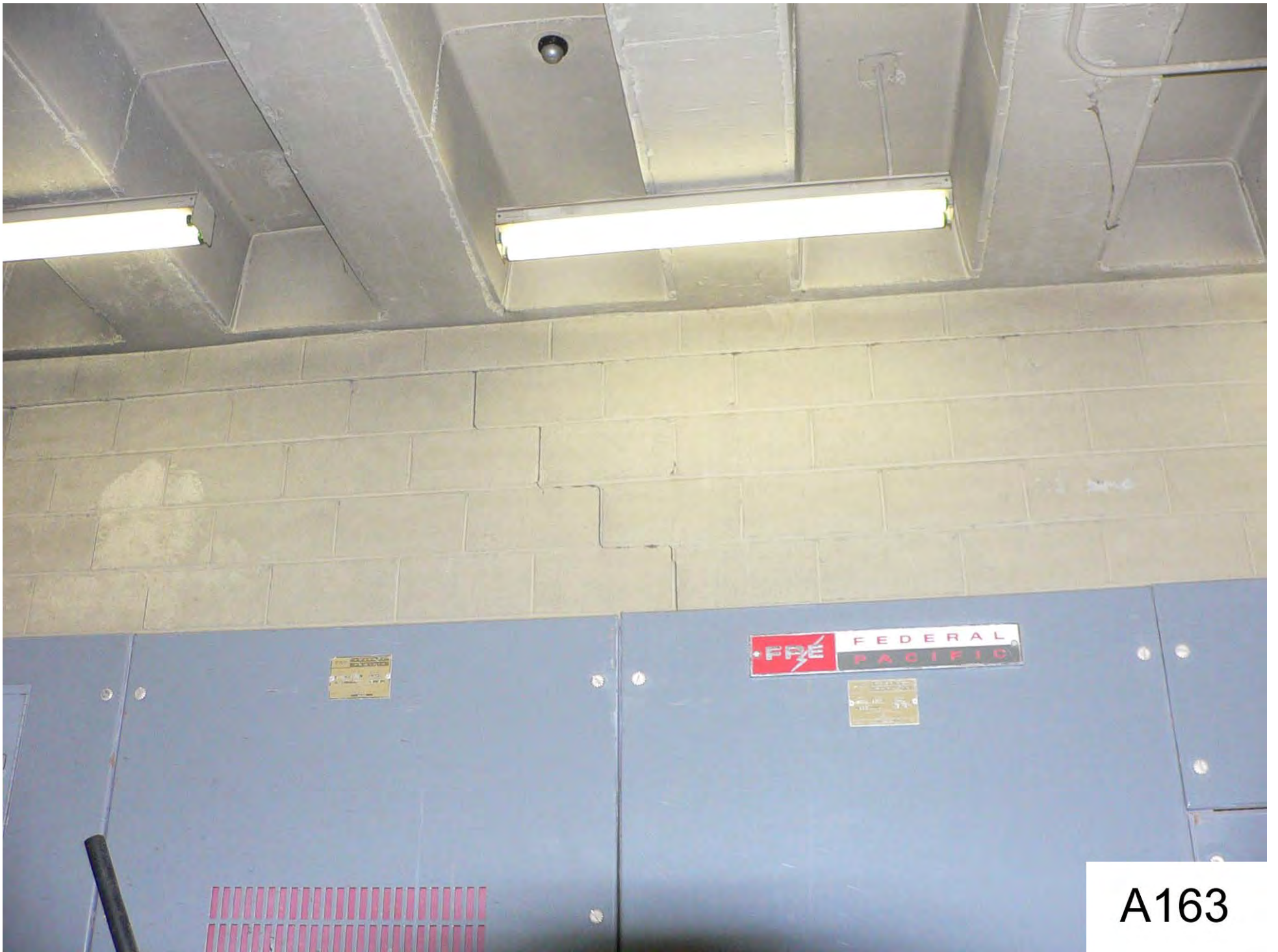

A163



A164

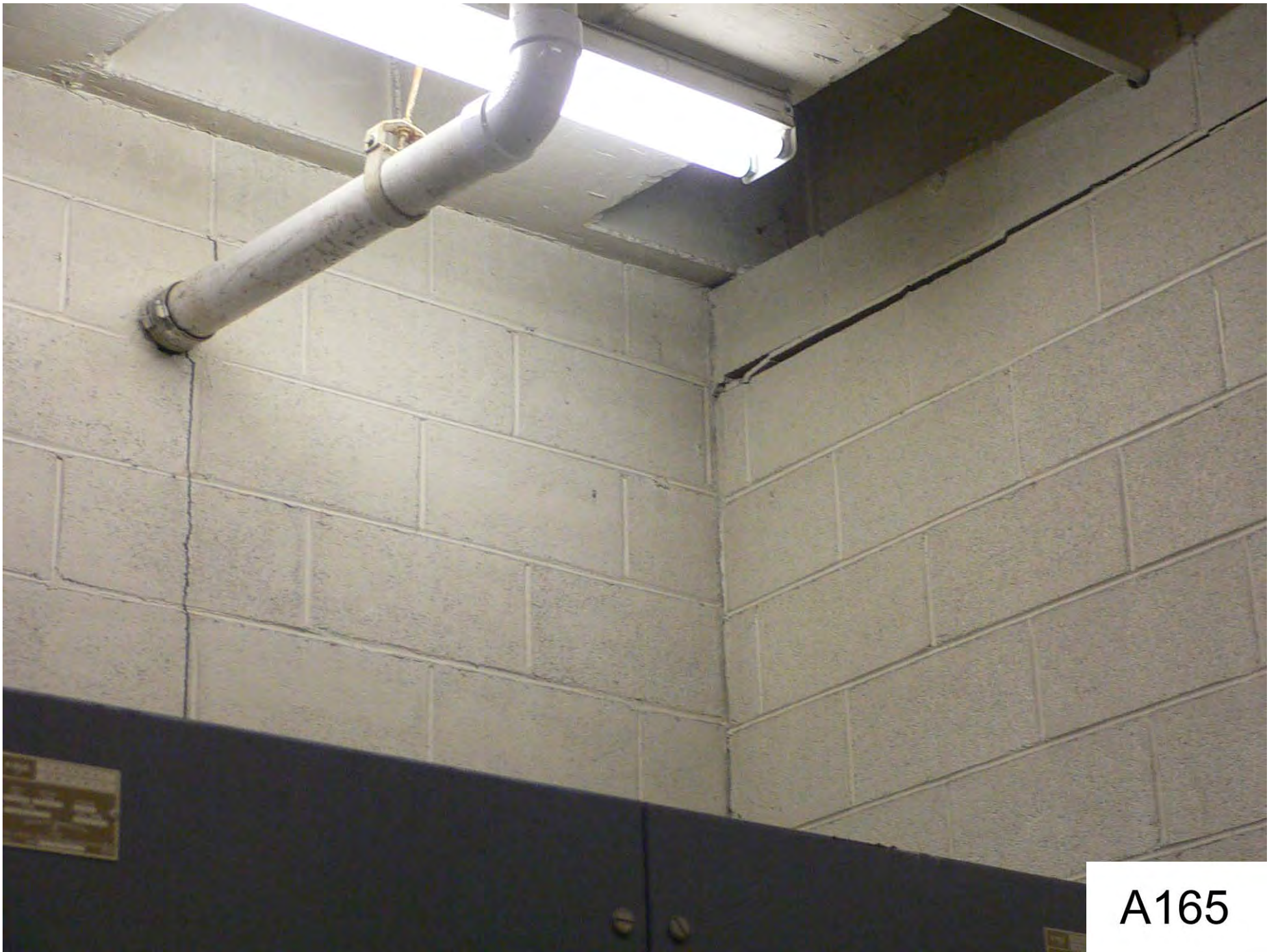

A165

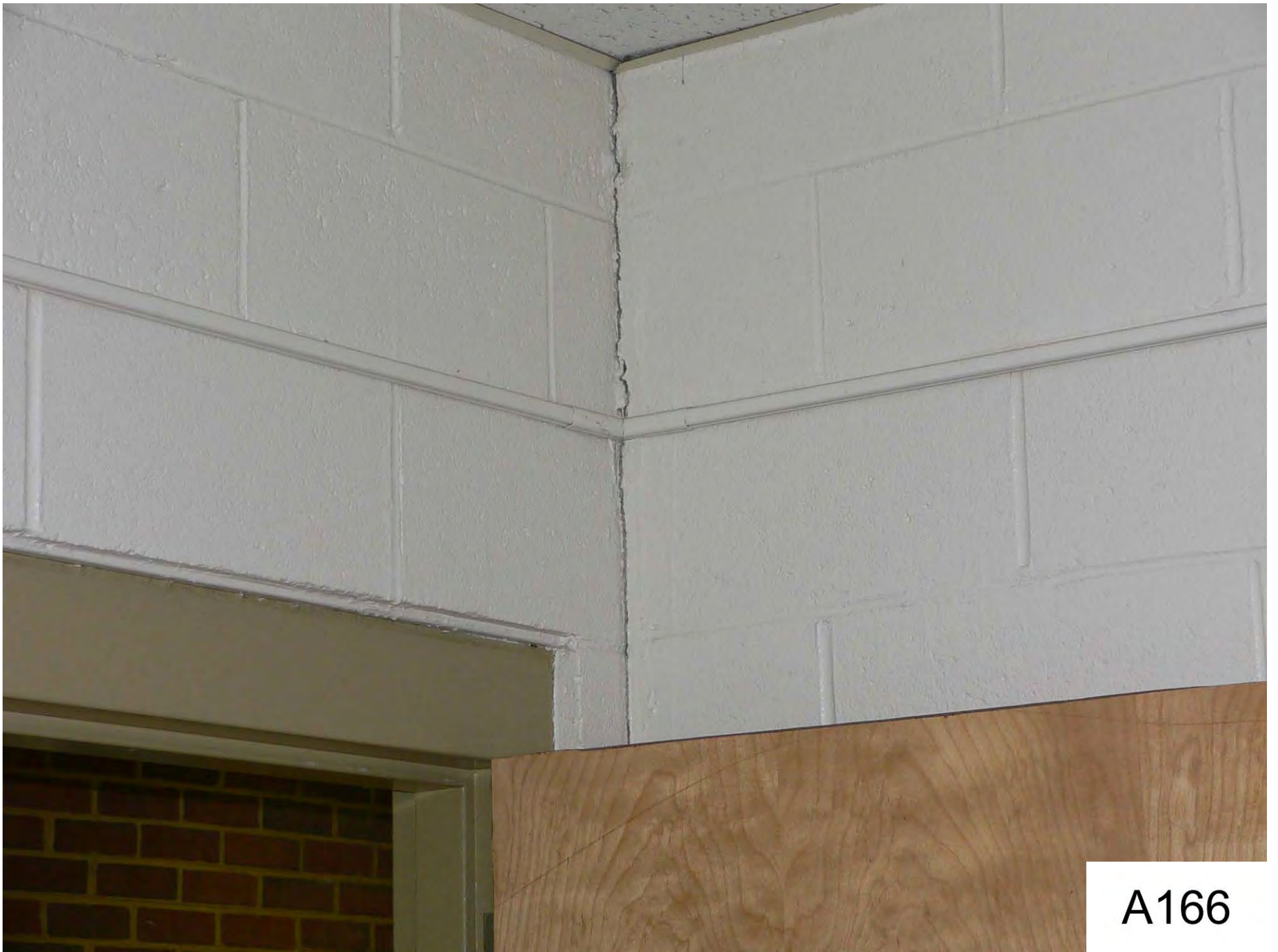

A166



A167



A168

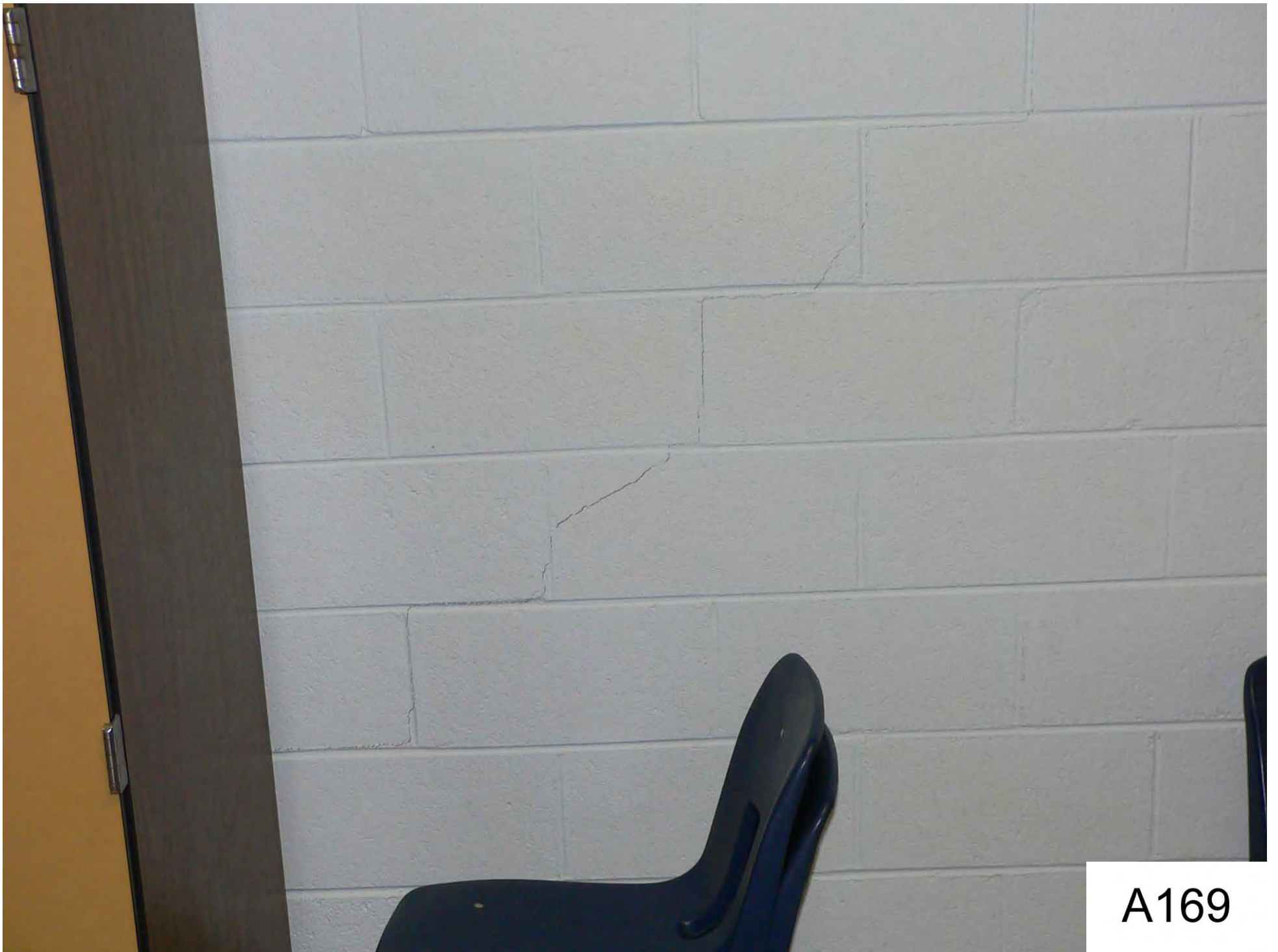

A169

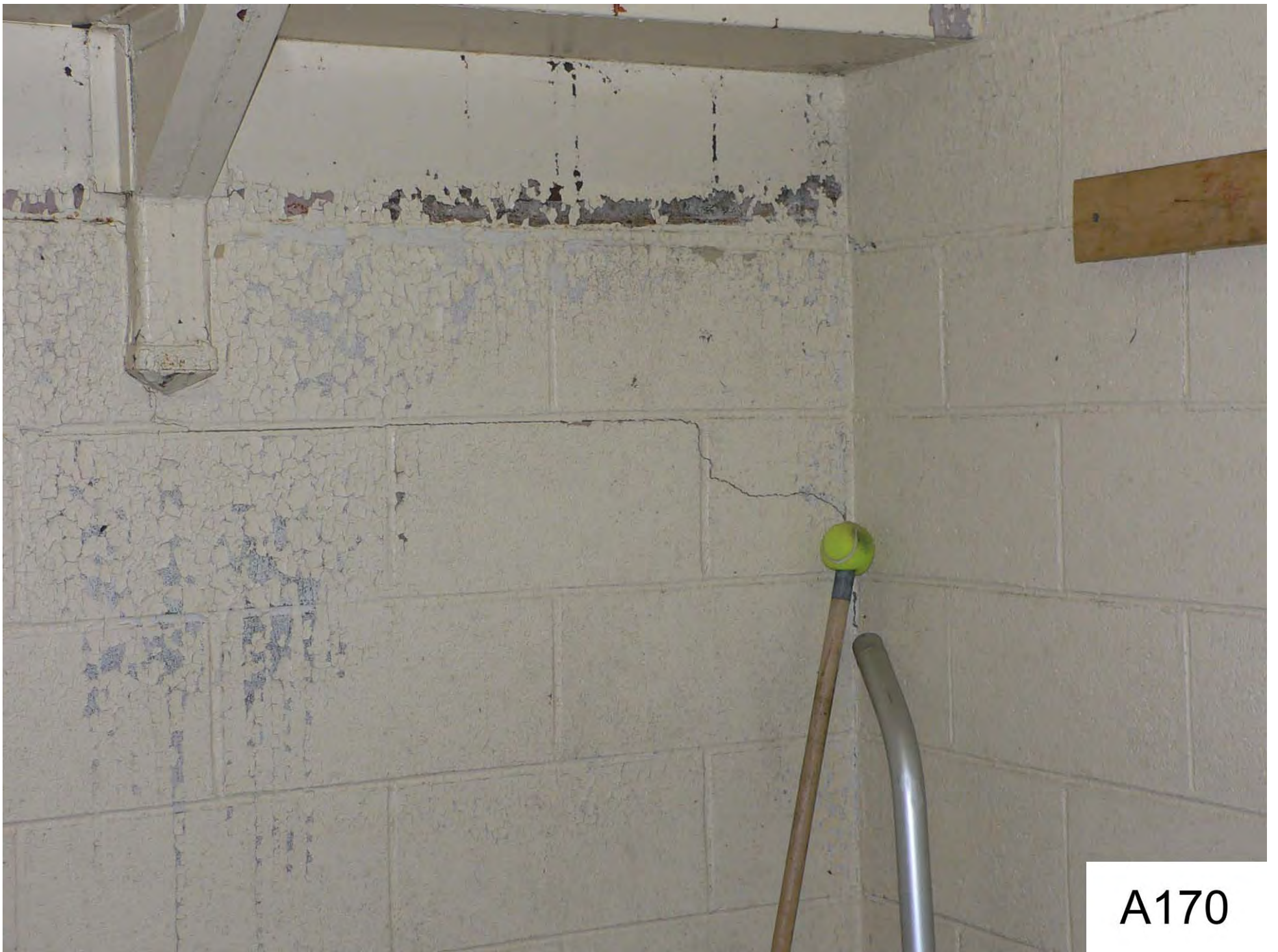

A170

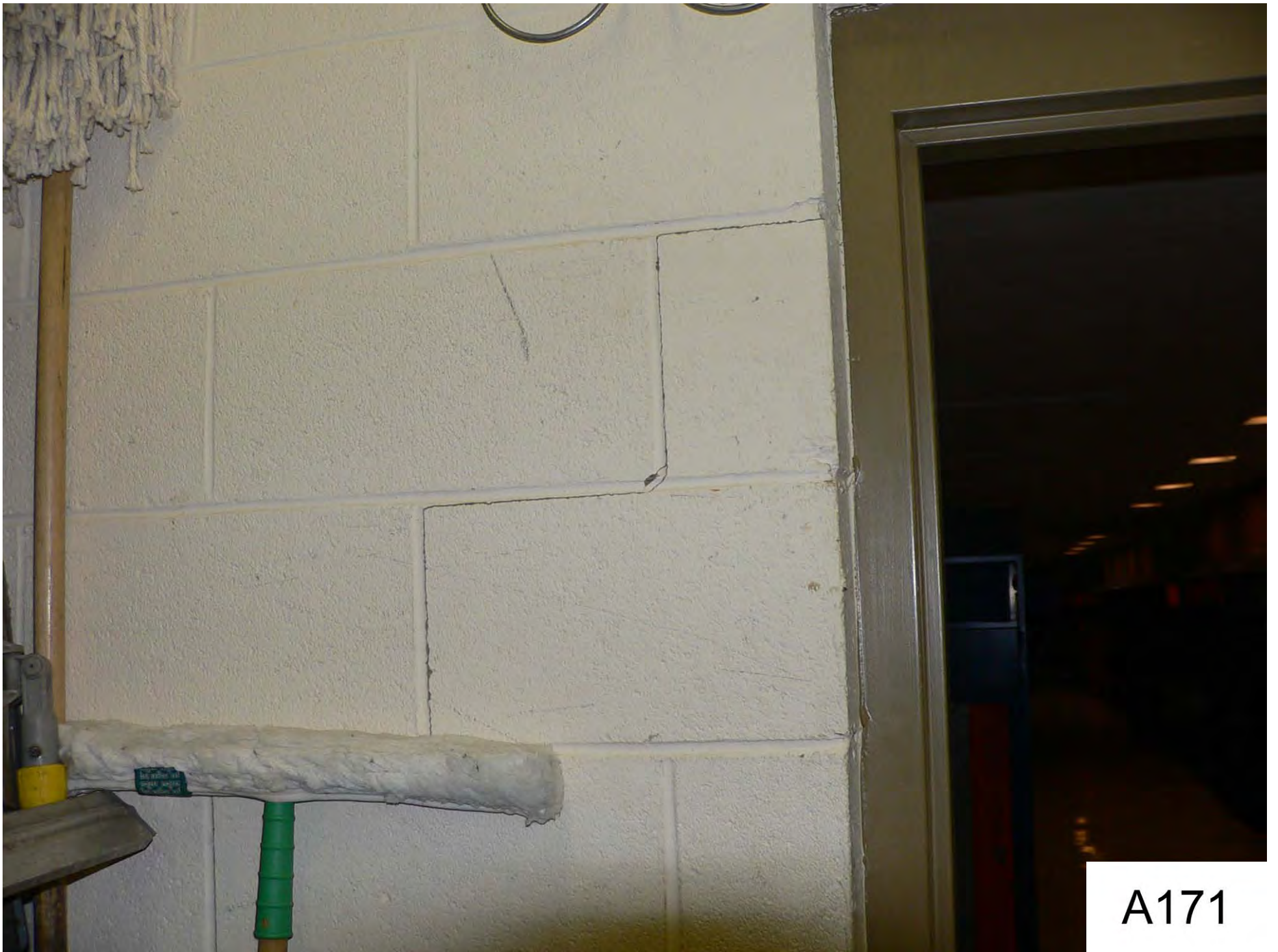

A171

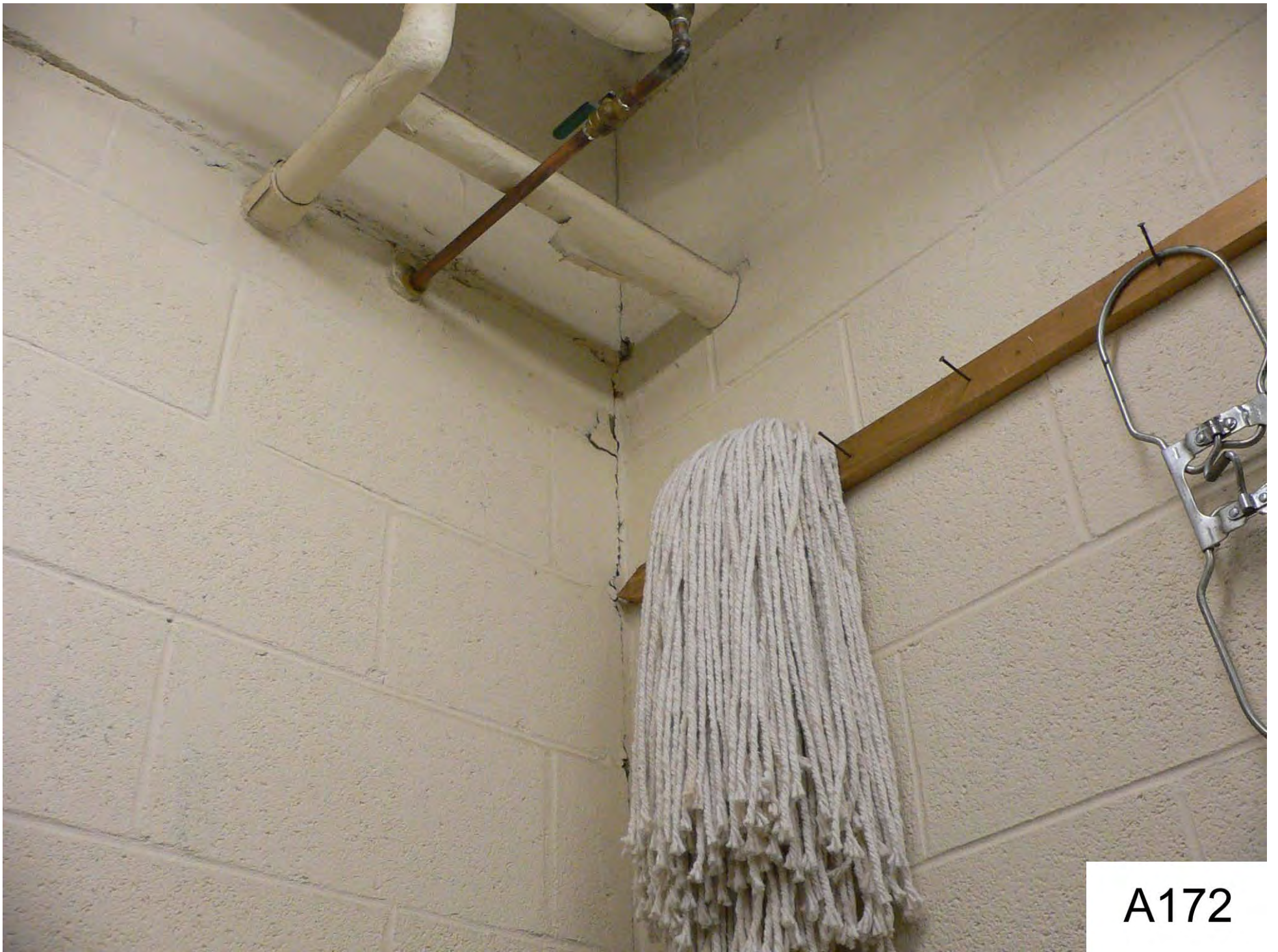

A172

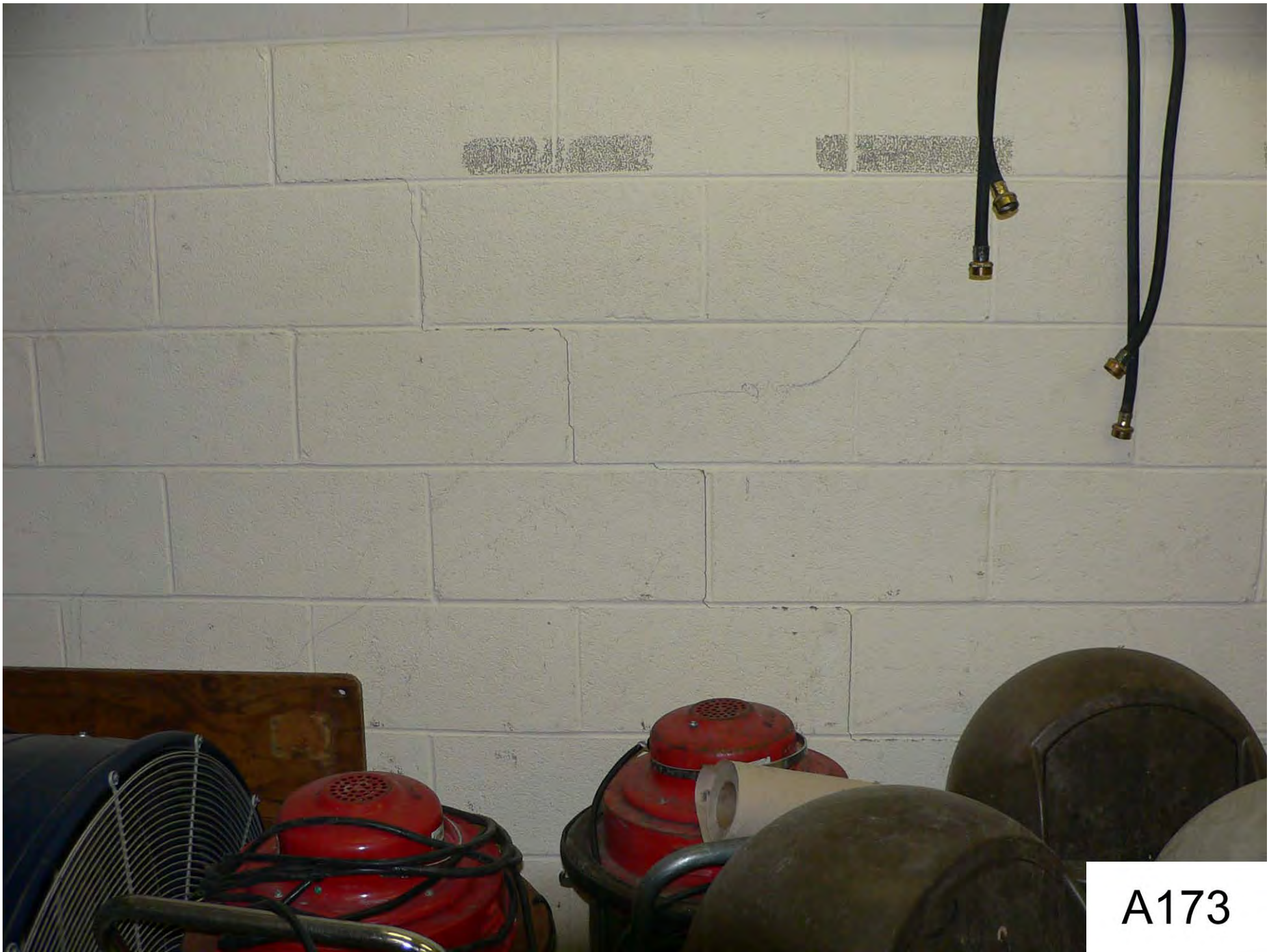

A173



A174

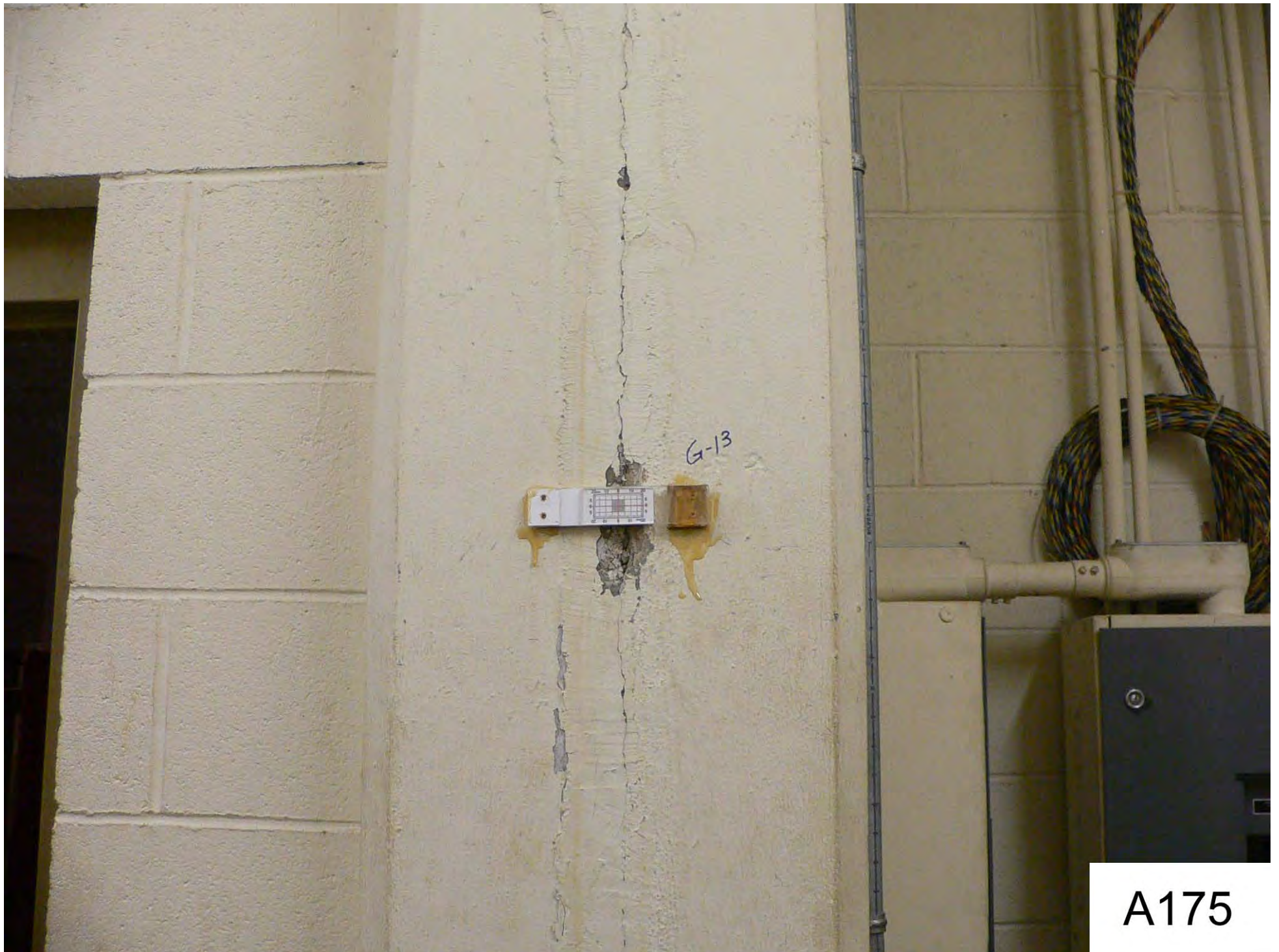

A175



A176



A177

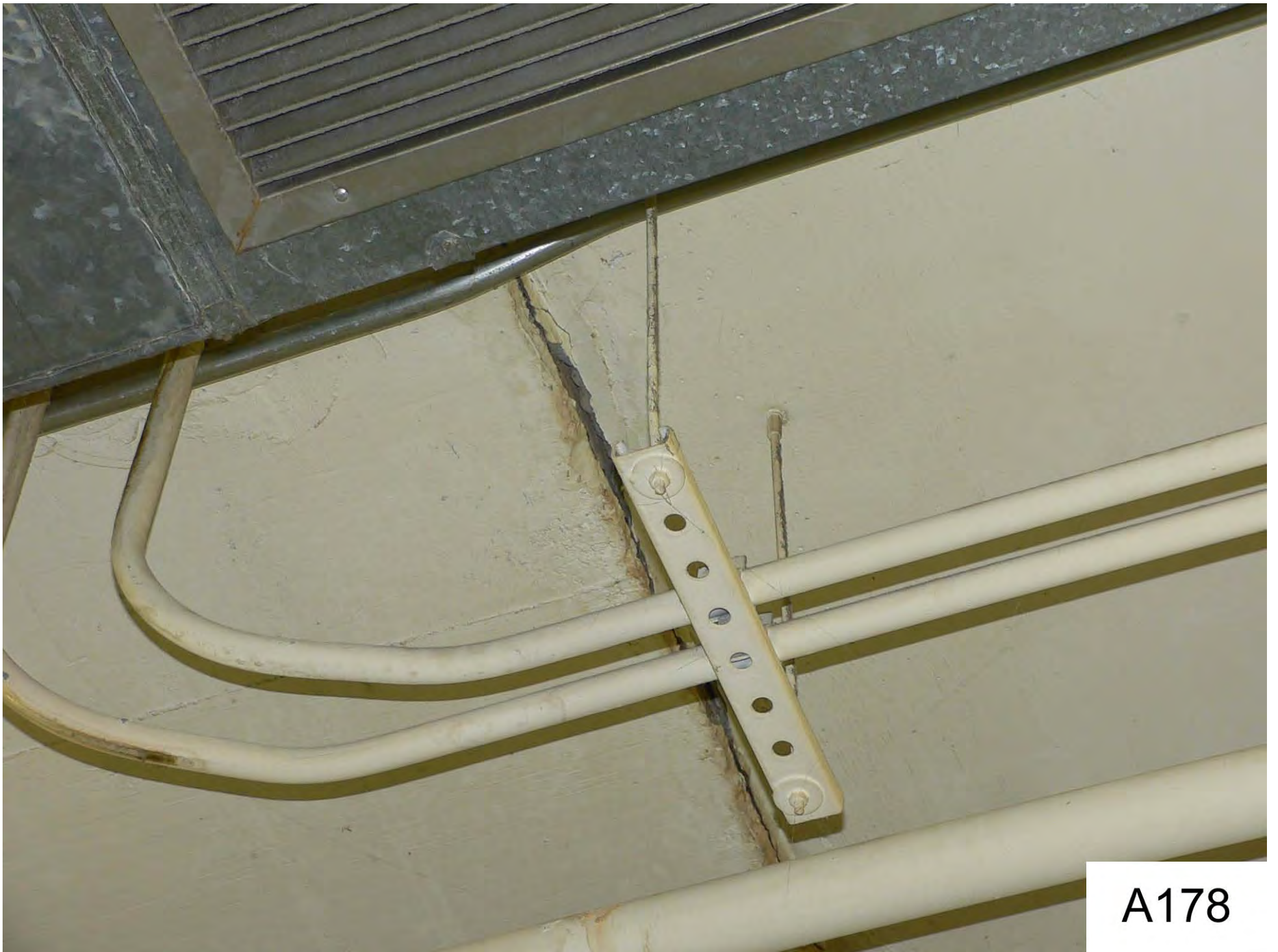

A178



A179

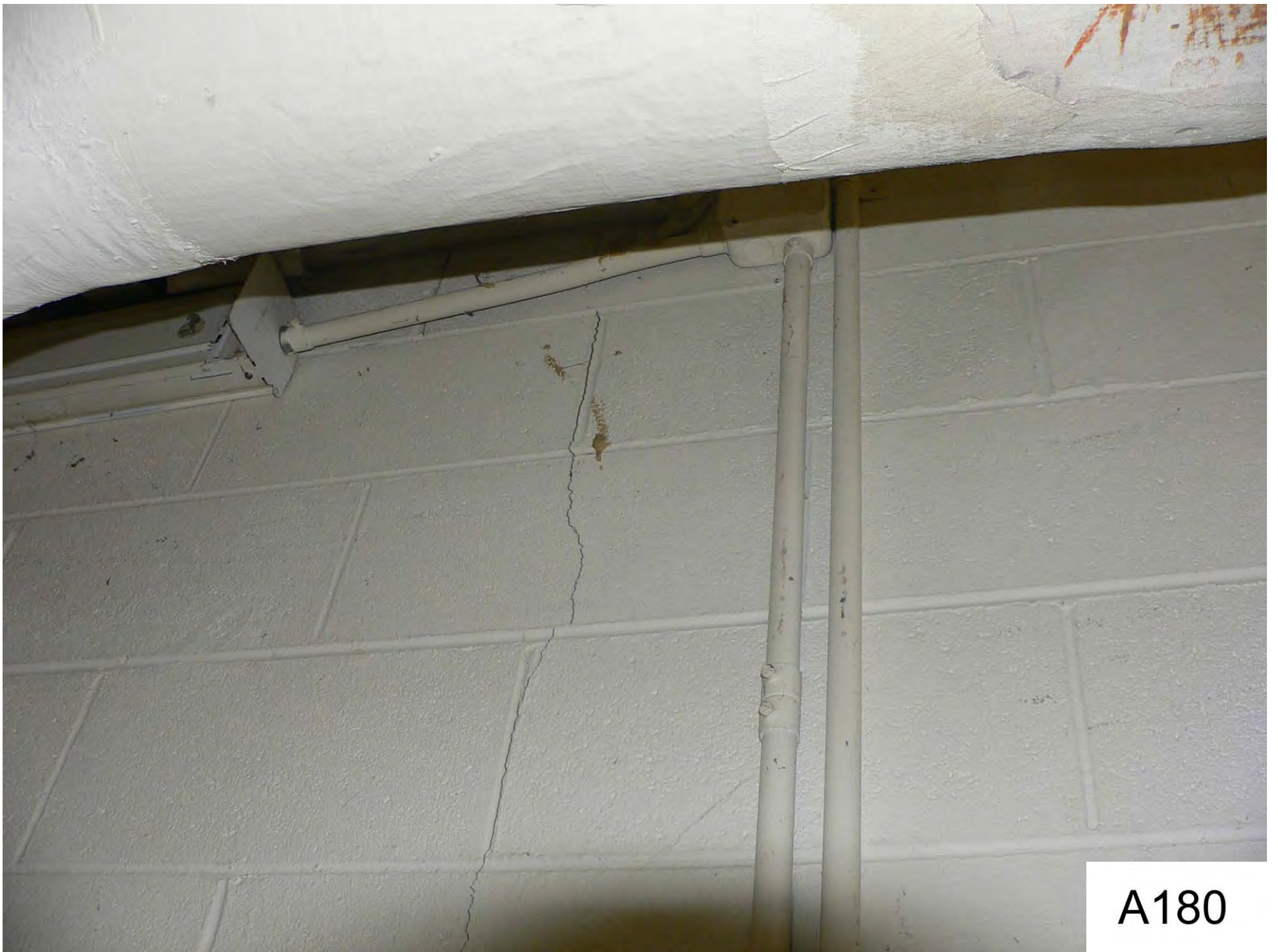

A180



A181



A182

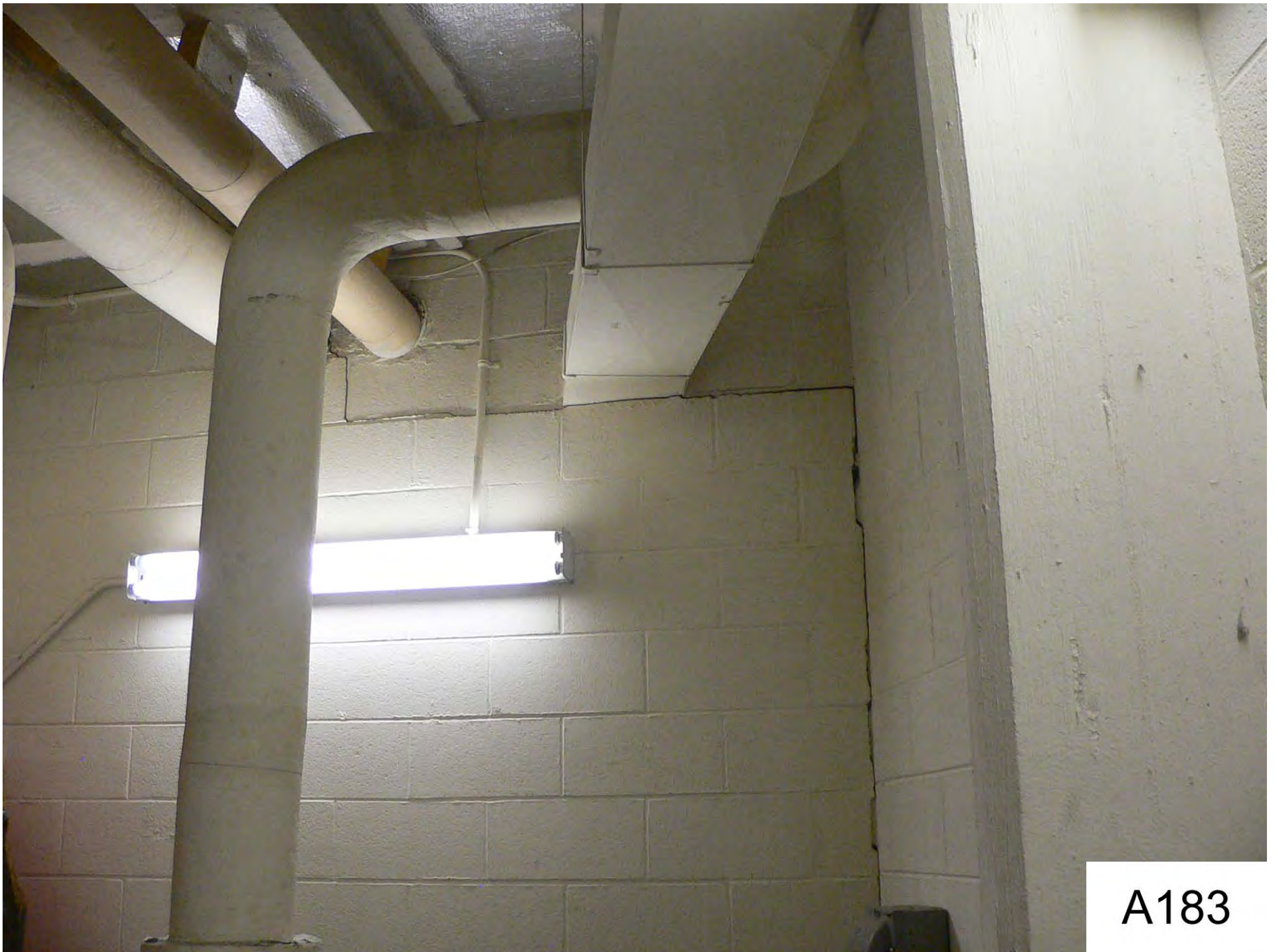

A183



A184



A185



A186

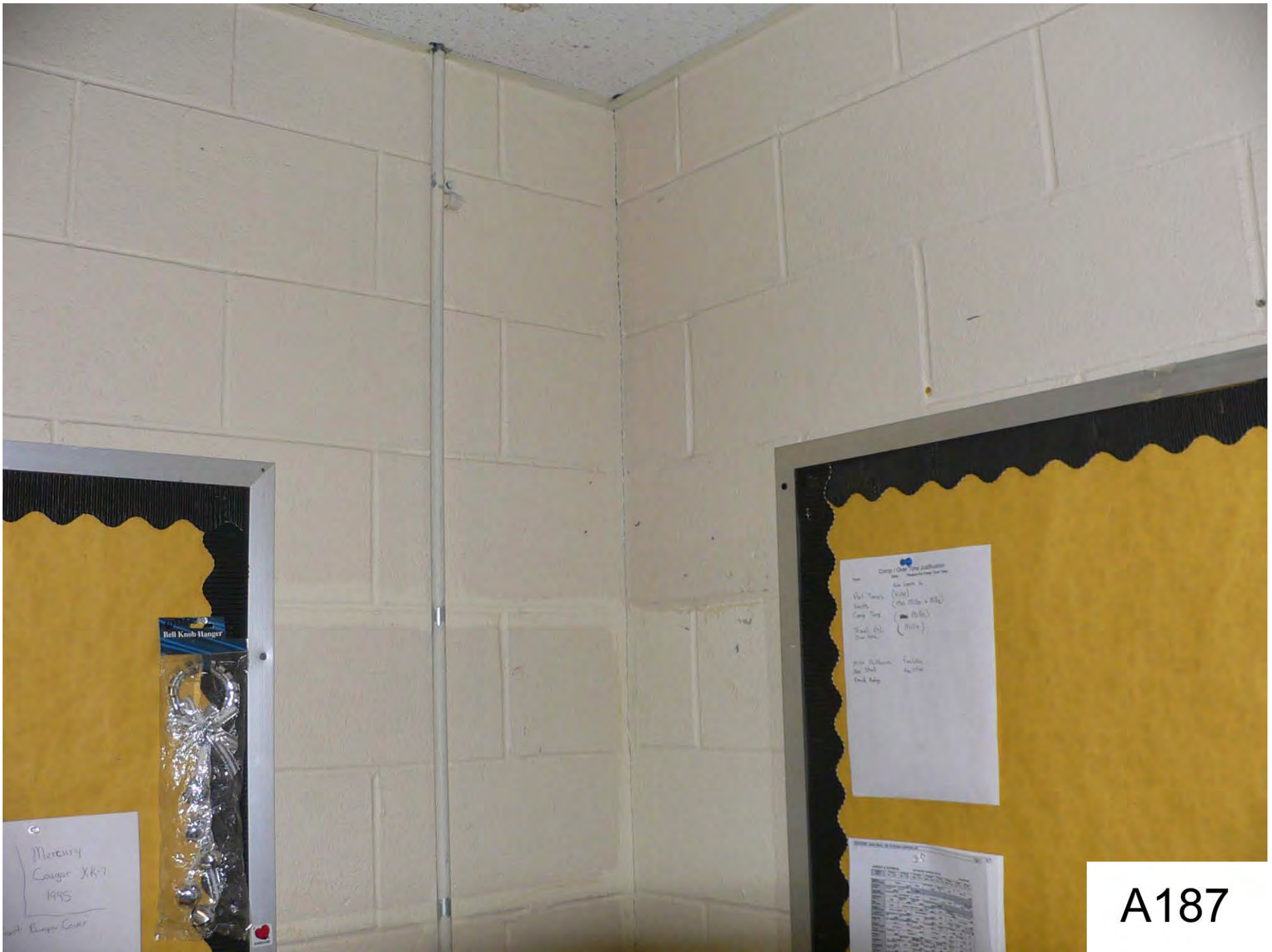

A187



A188



A189



BHS
BOOSTERS

A190



A191

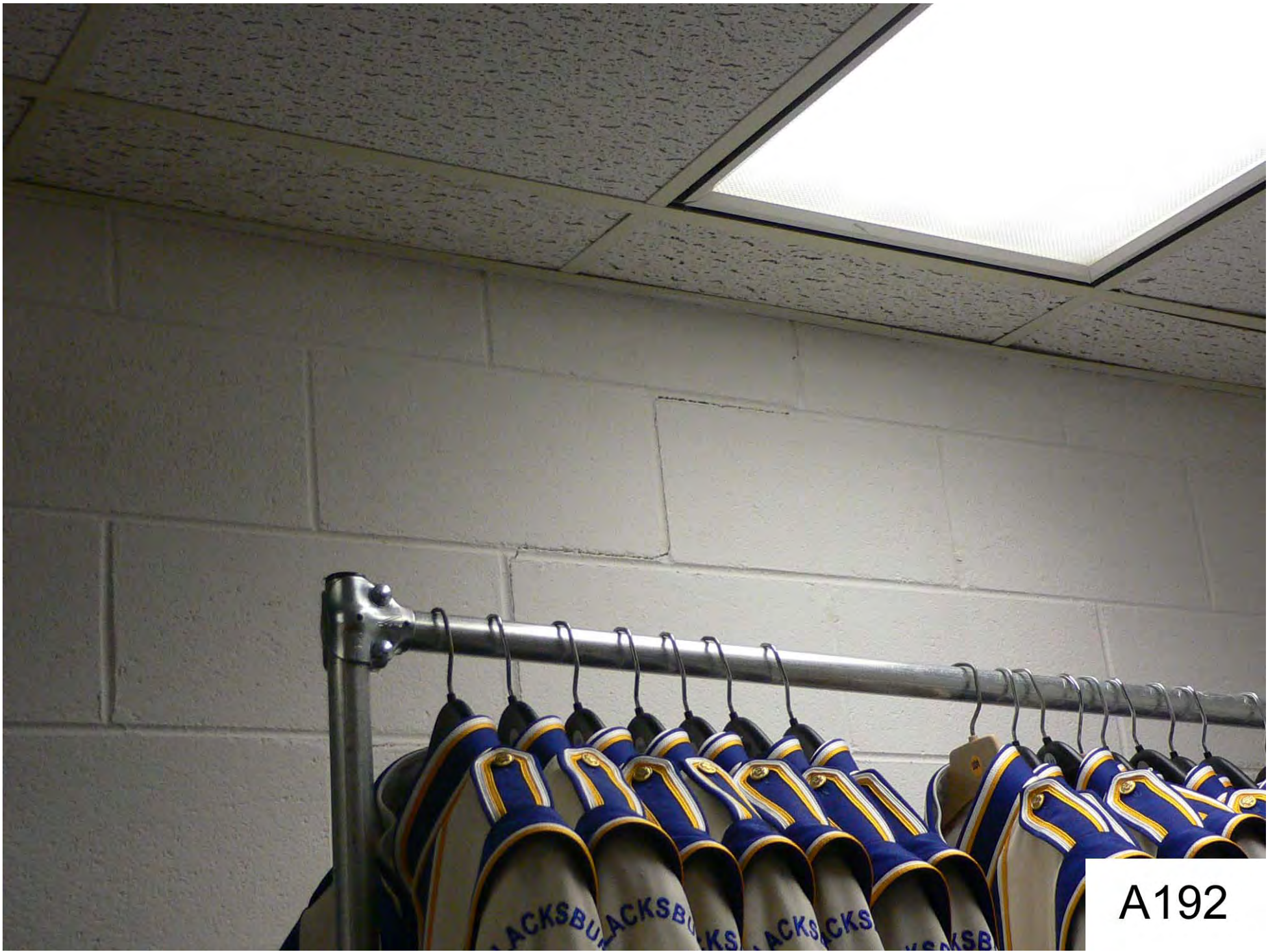

A192



A193



A194

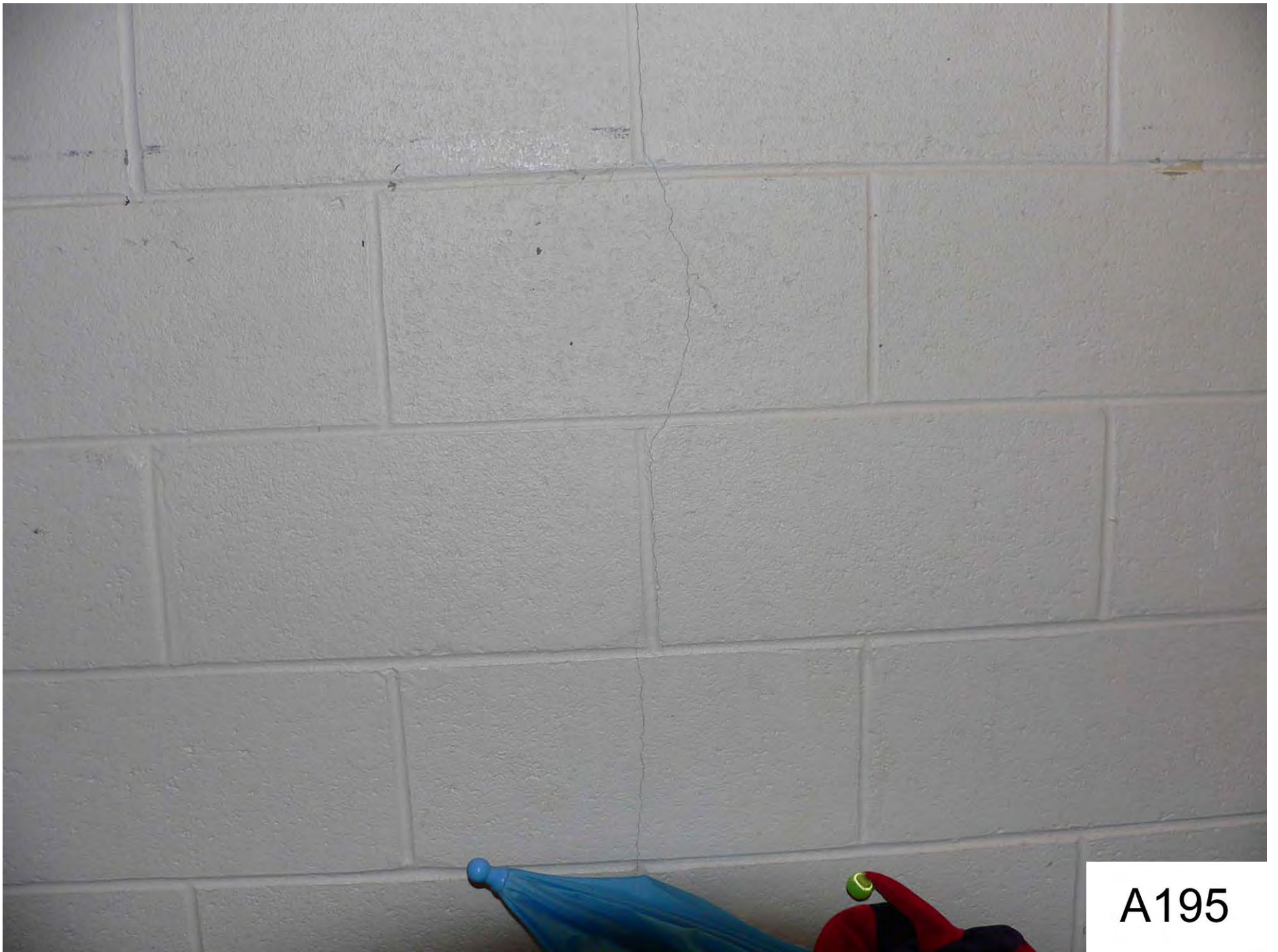

A195



A196

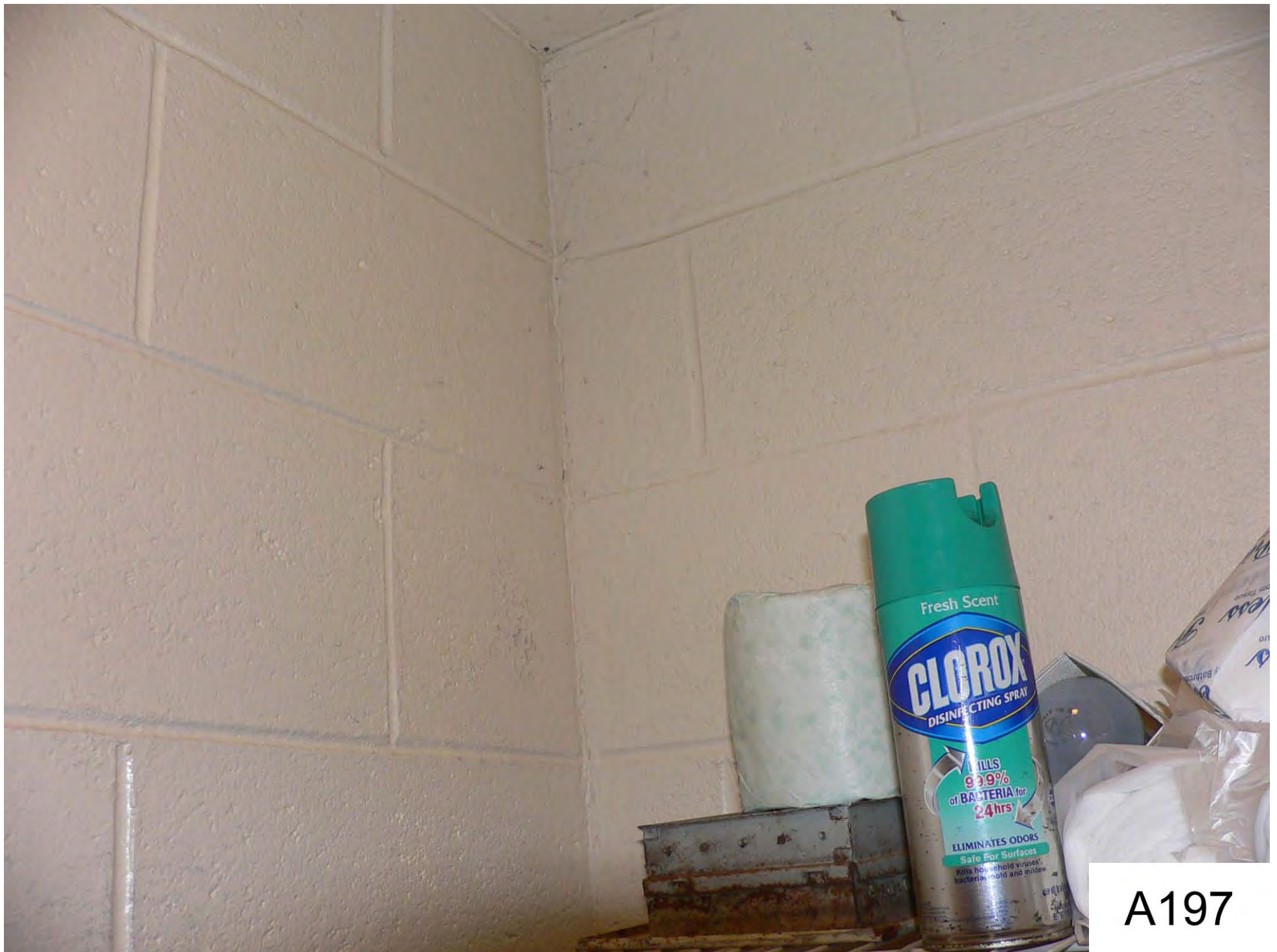

A197

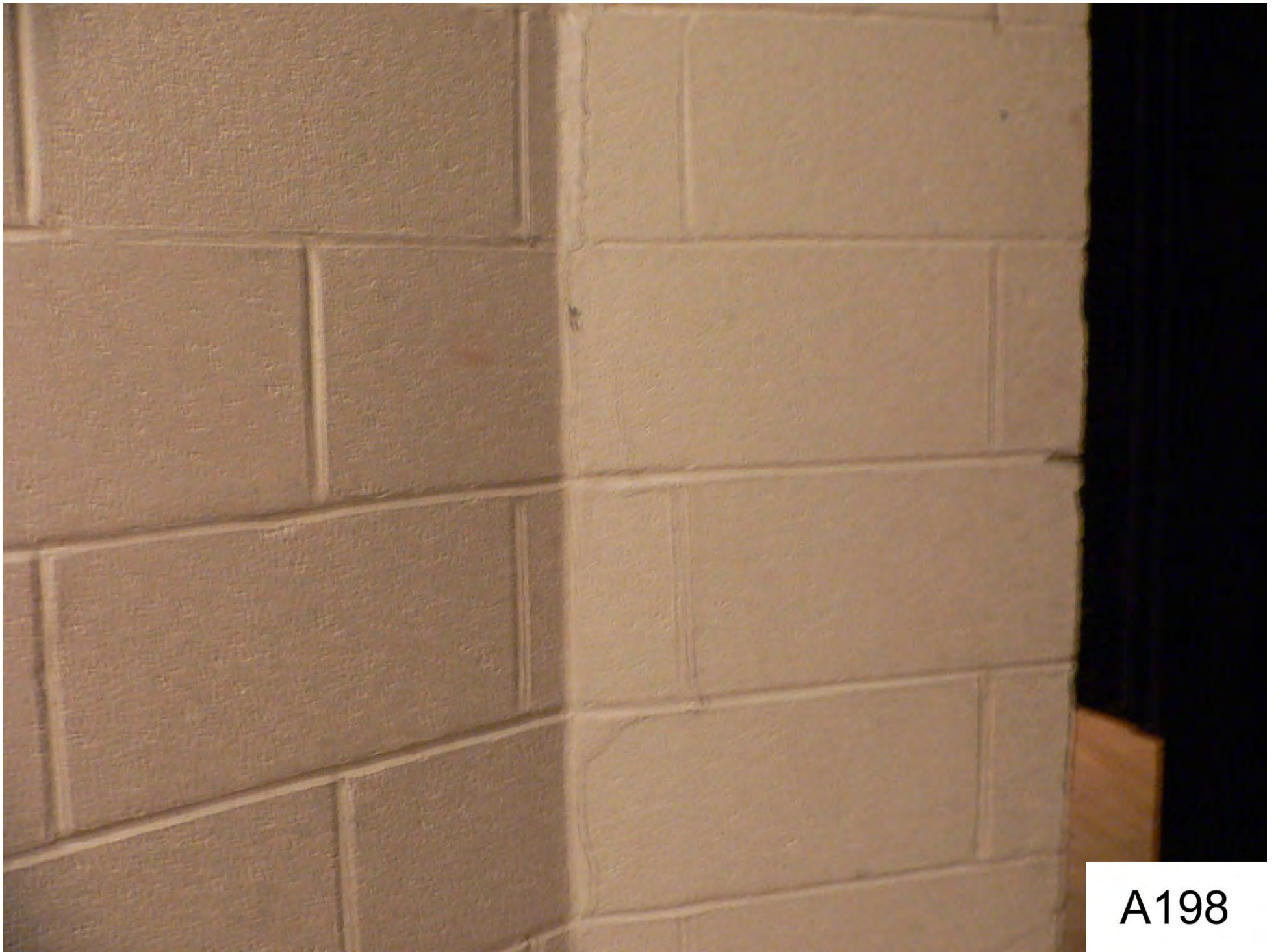

A198

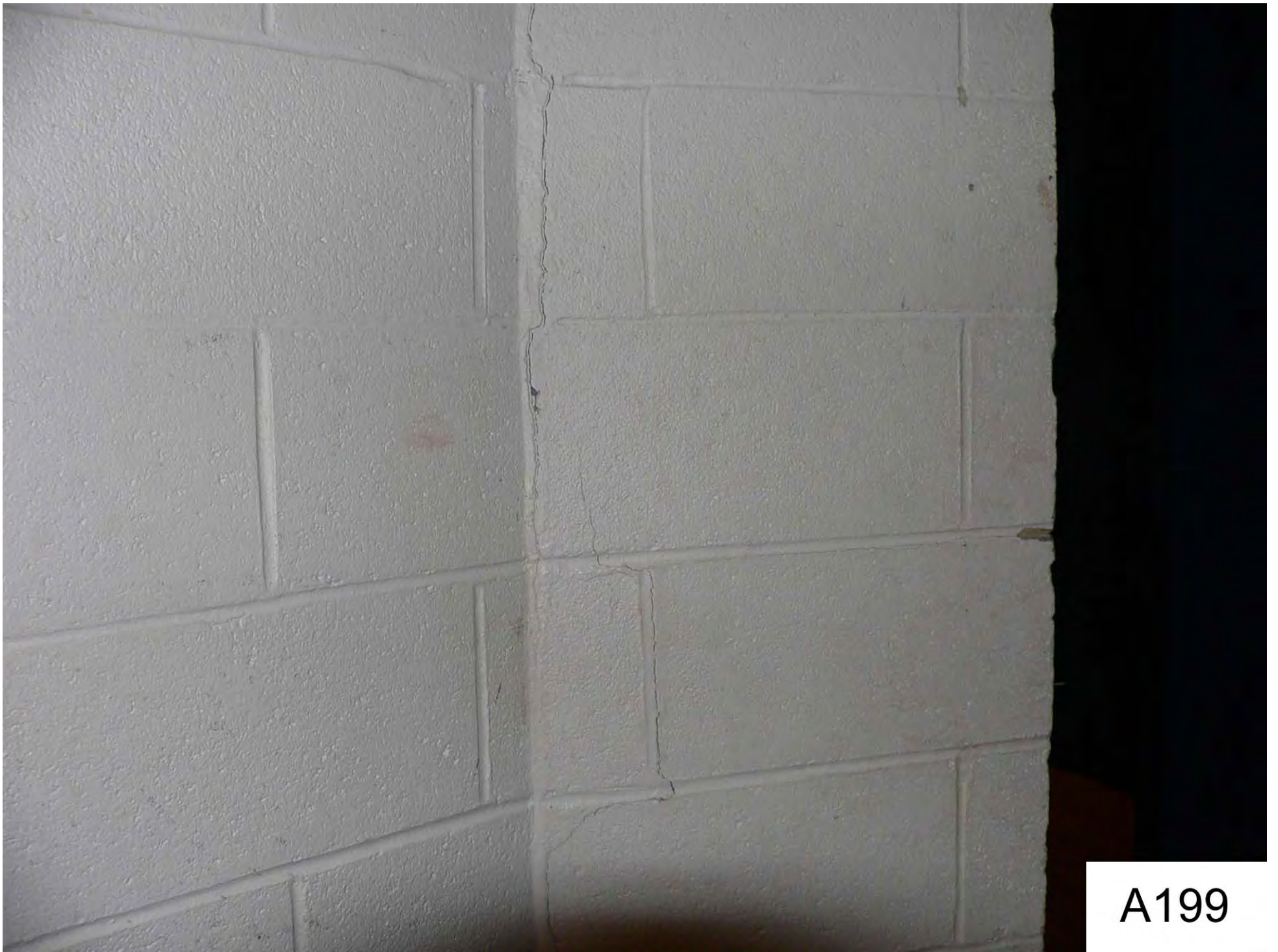

A199

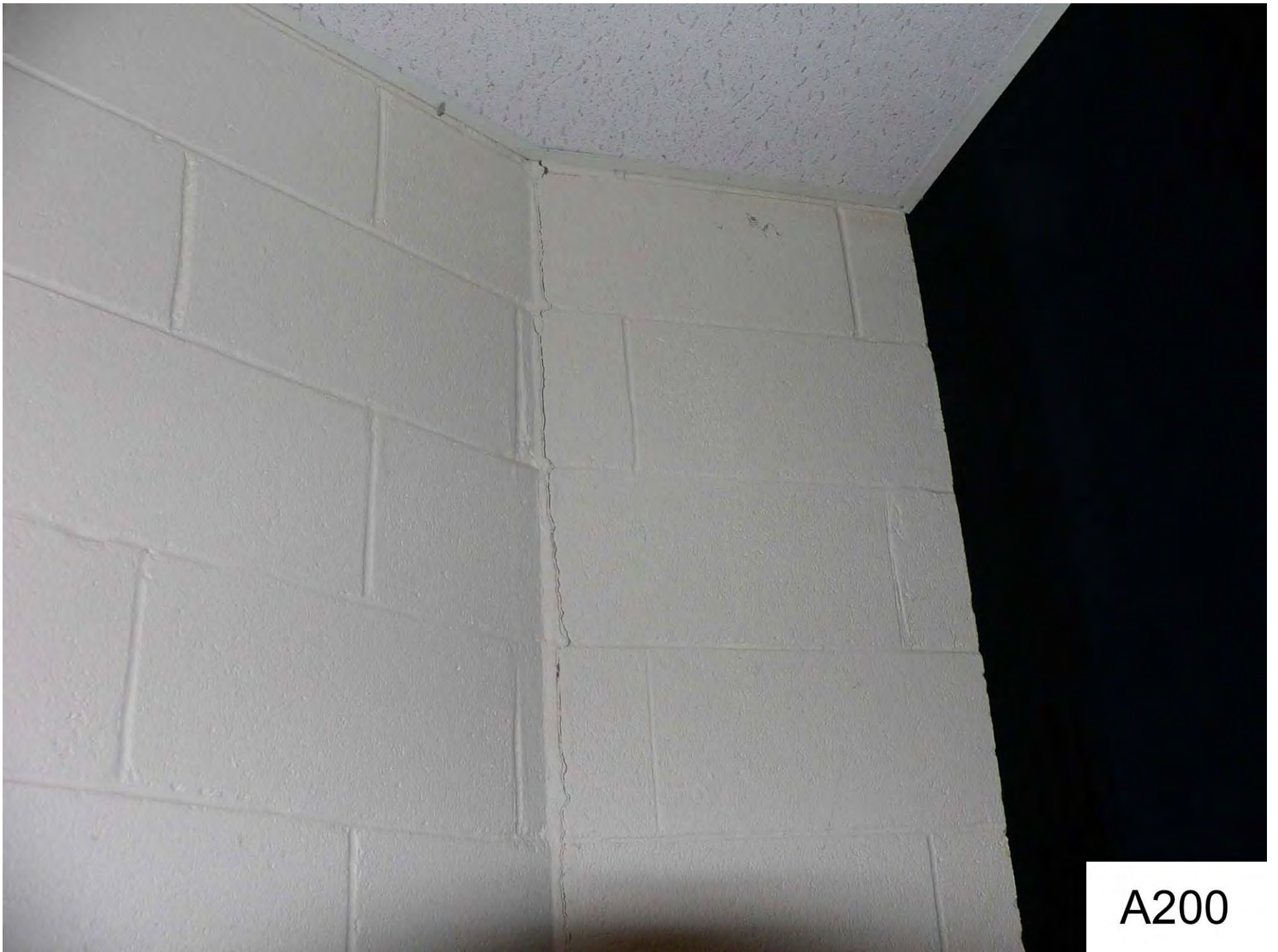

A200



A201

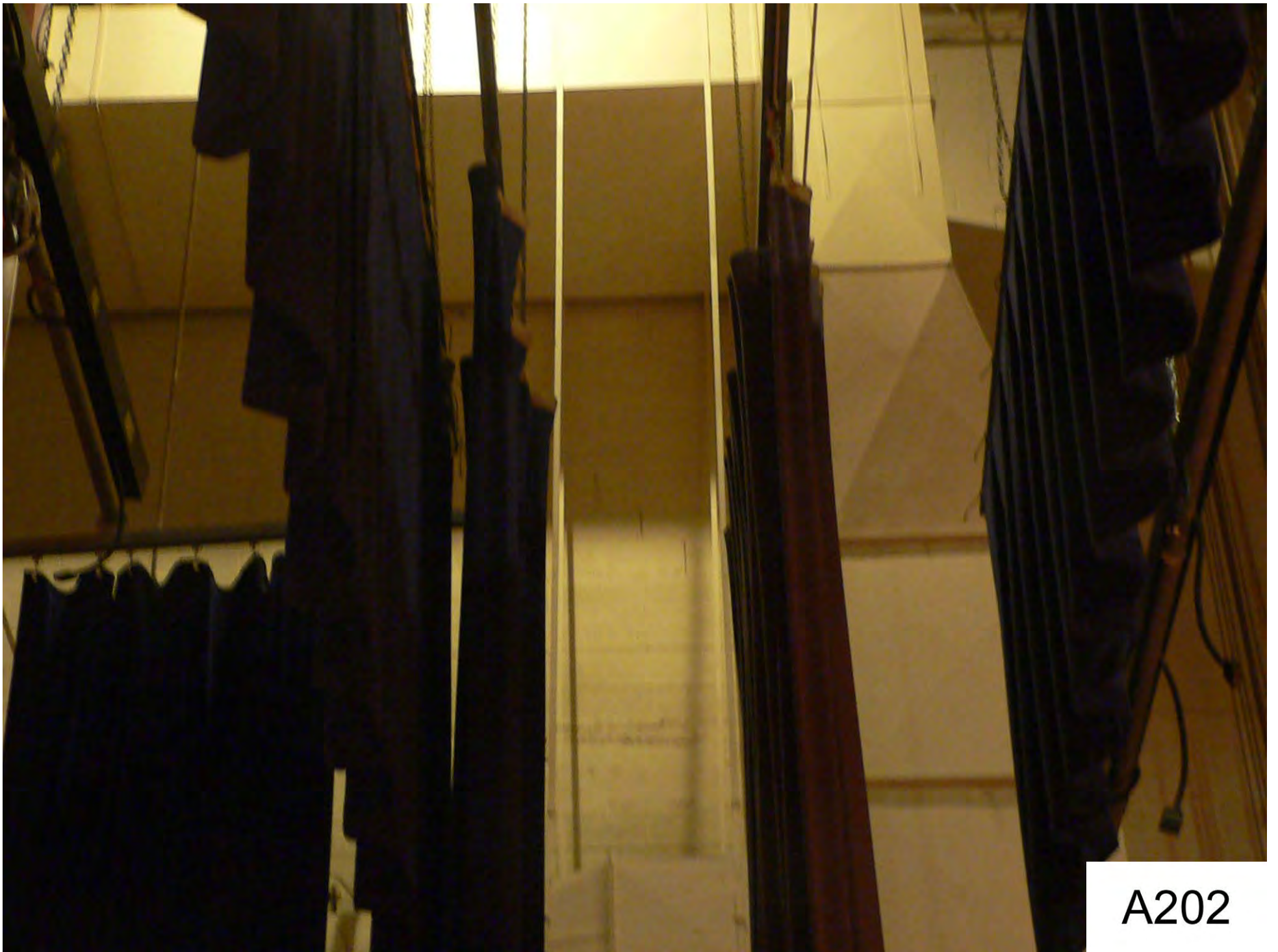

A202

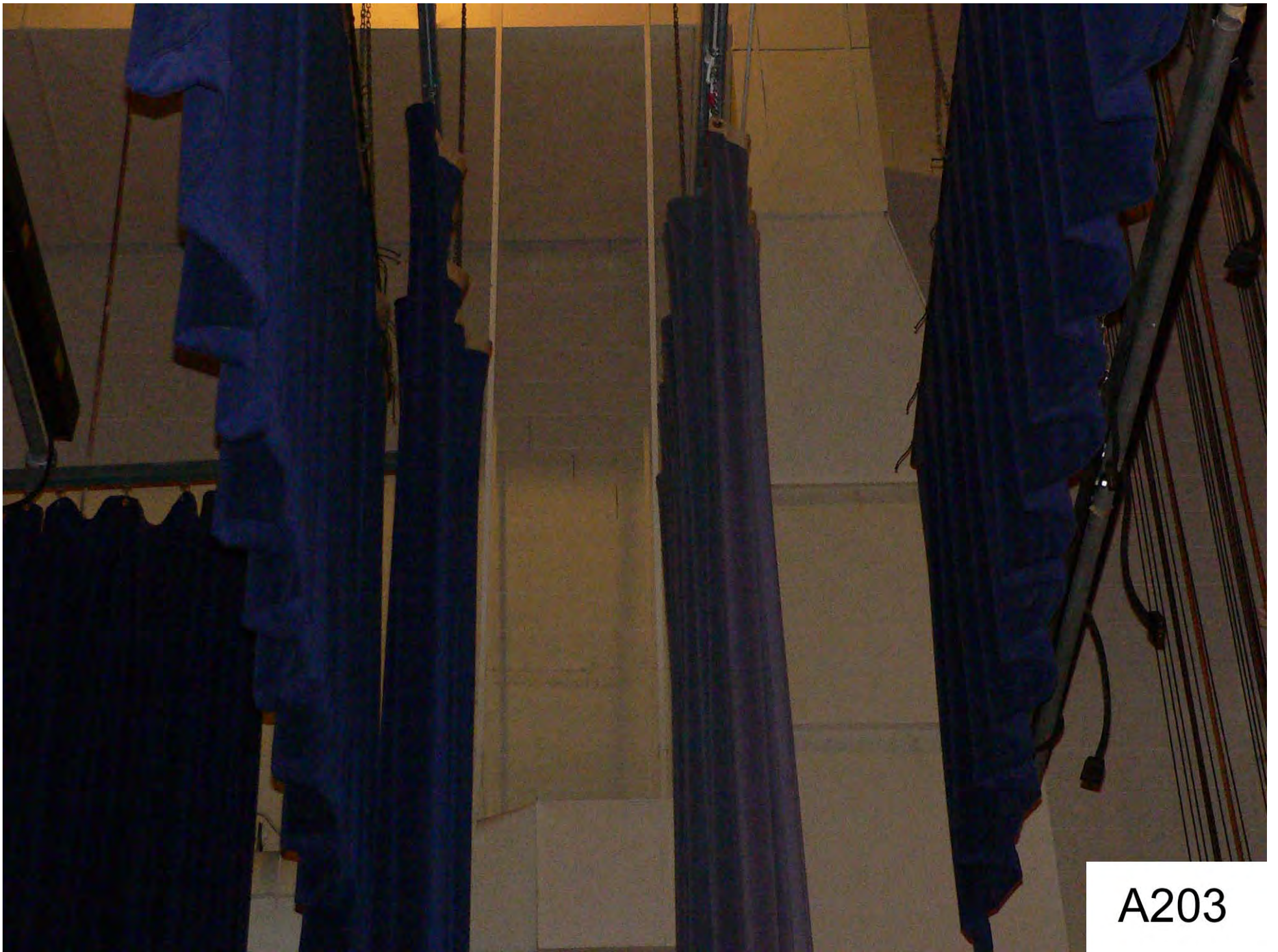

A203

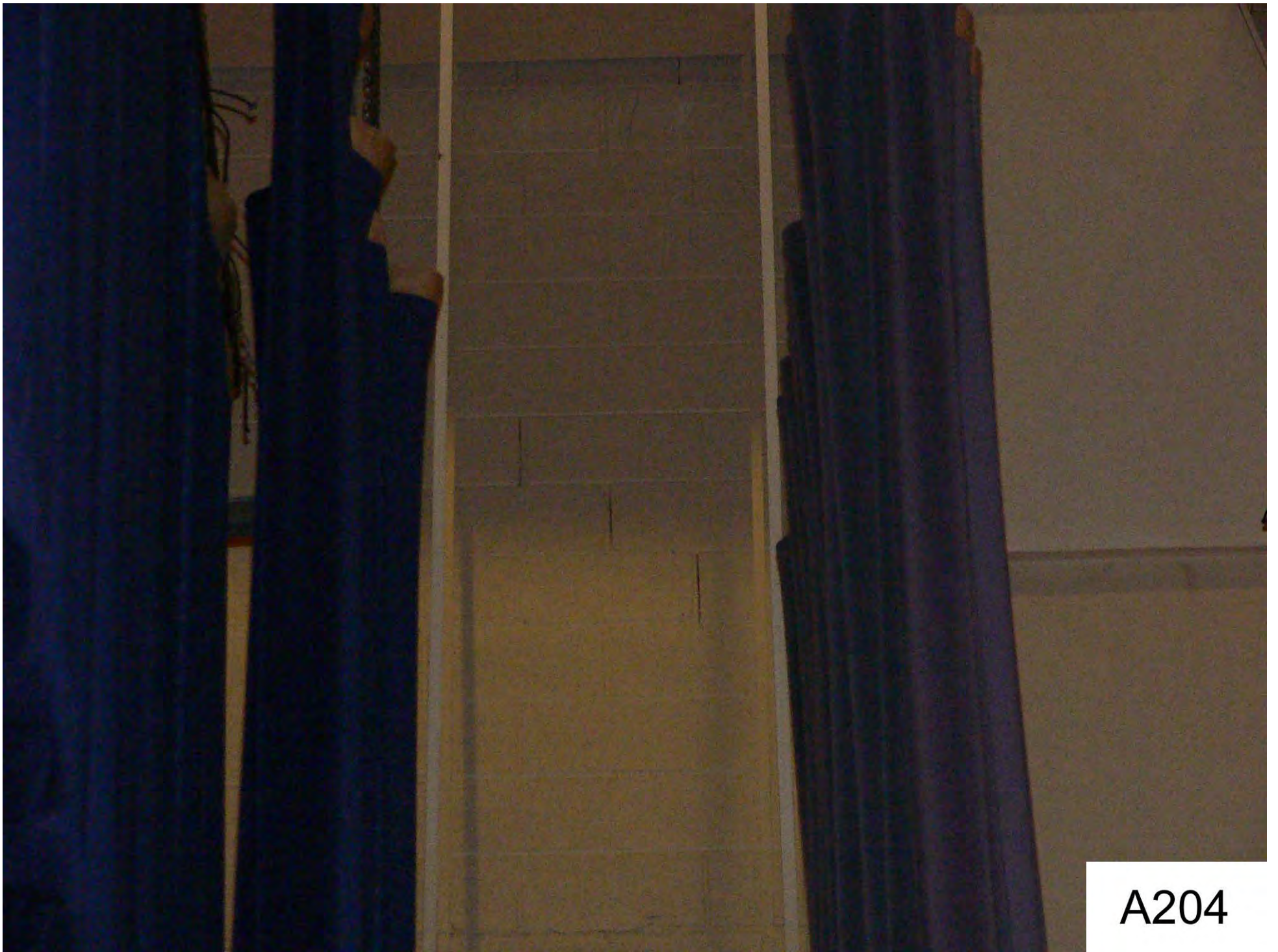

A204



A205



A206



A207





A208



A209



A210

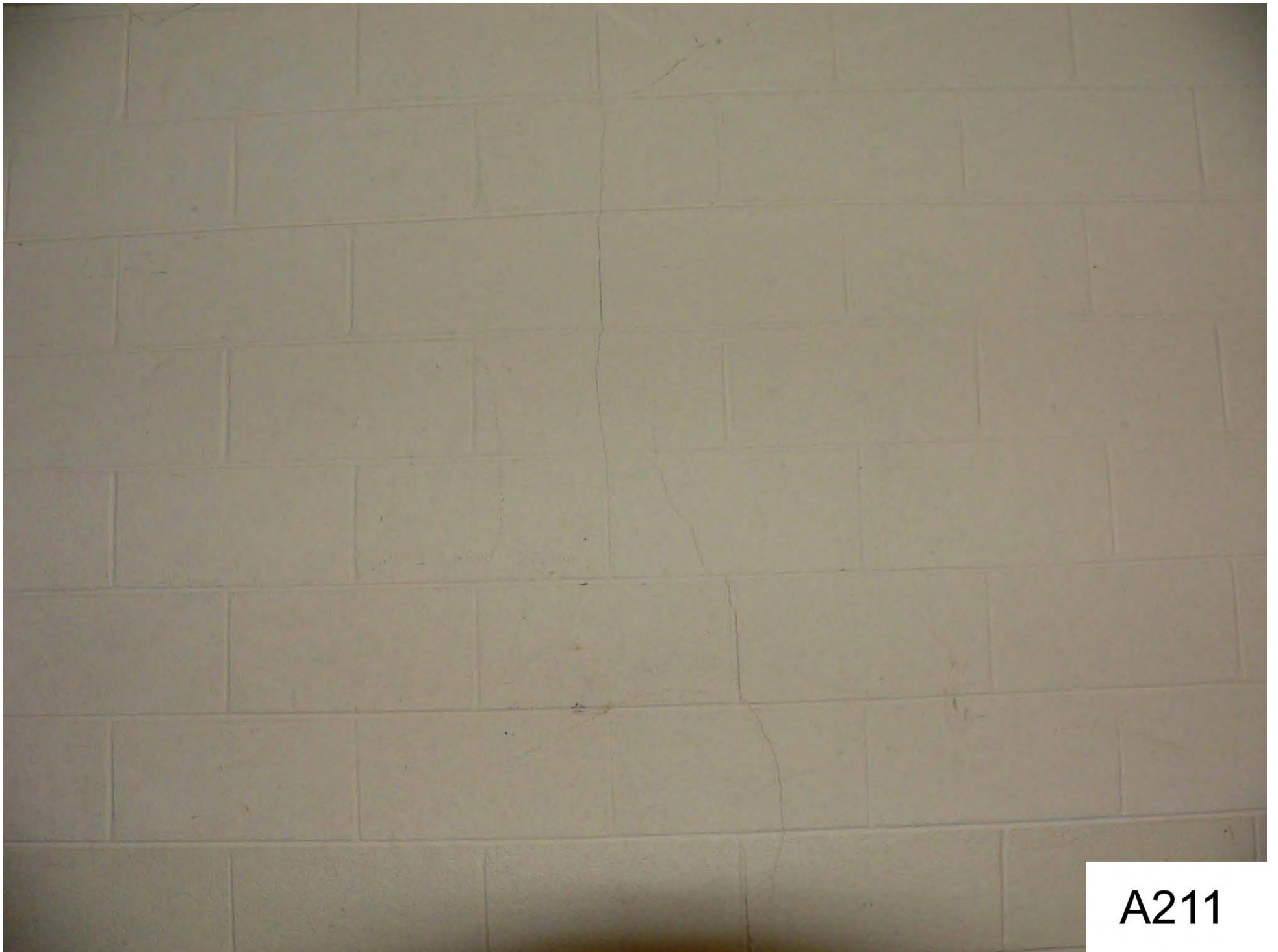

A211

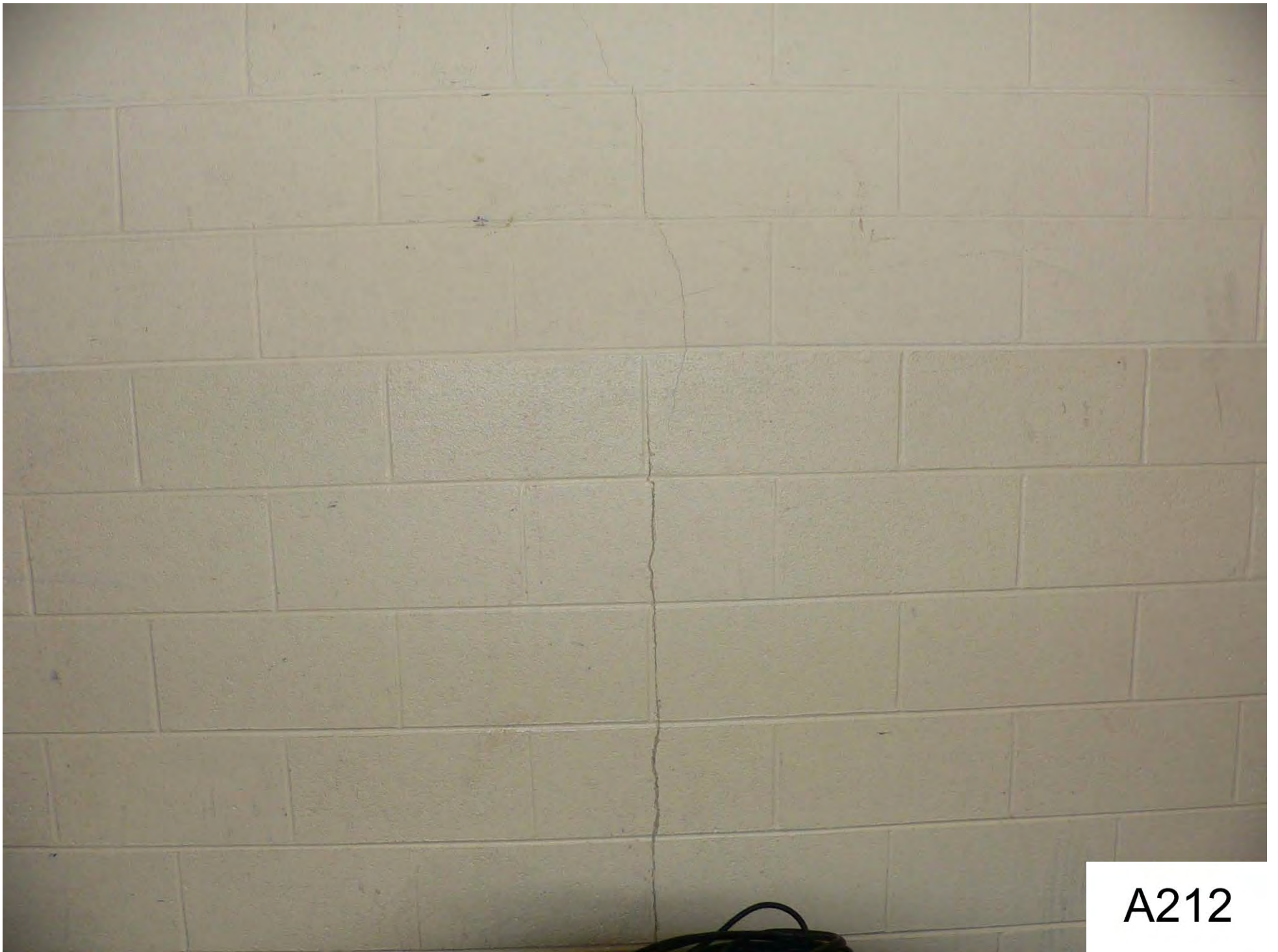

A212

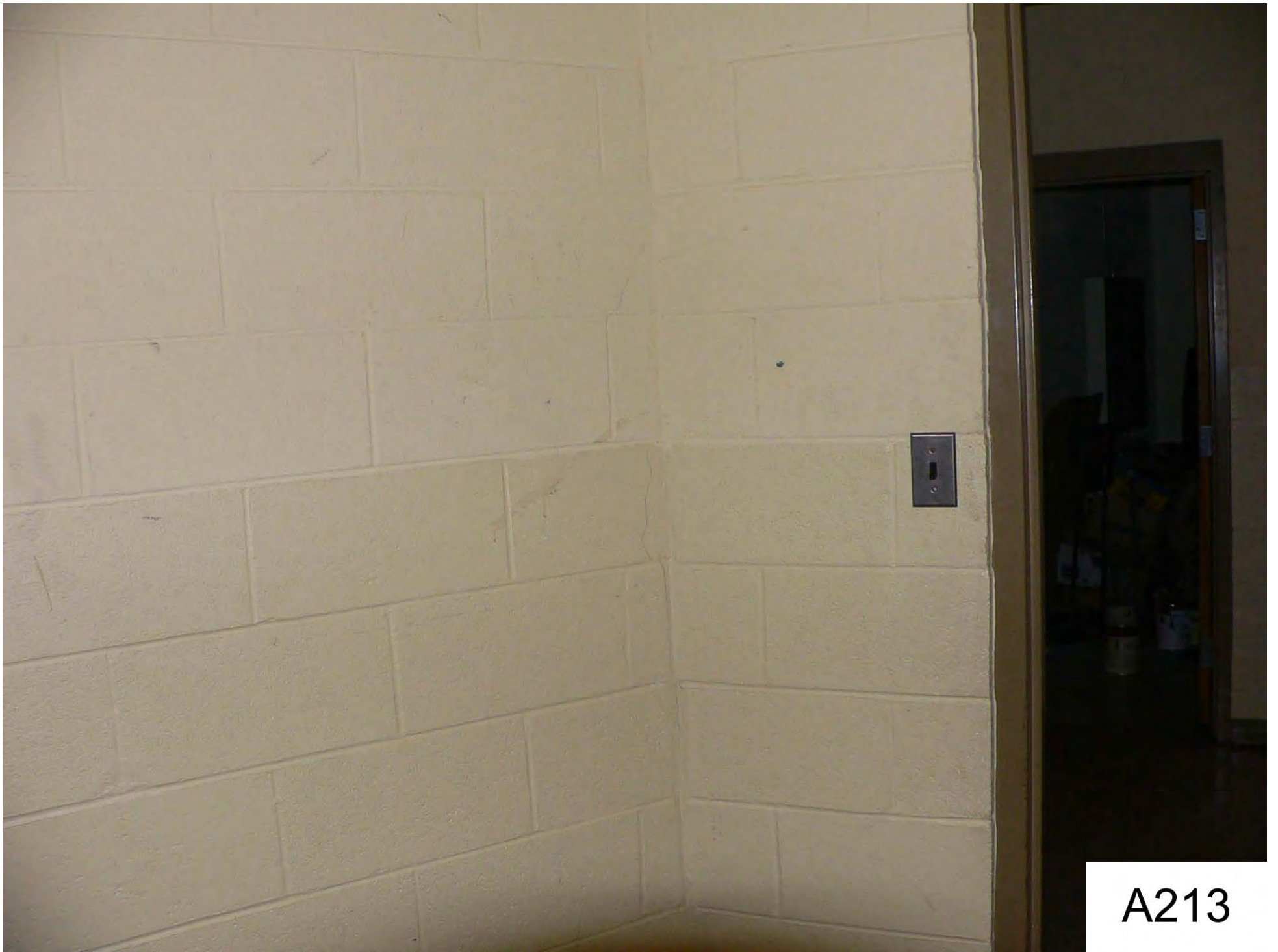

A213



A214



SNAVENI KOPANE

A215



A216

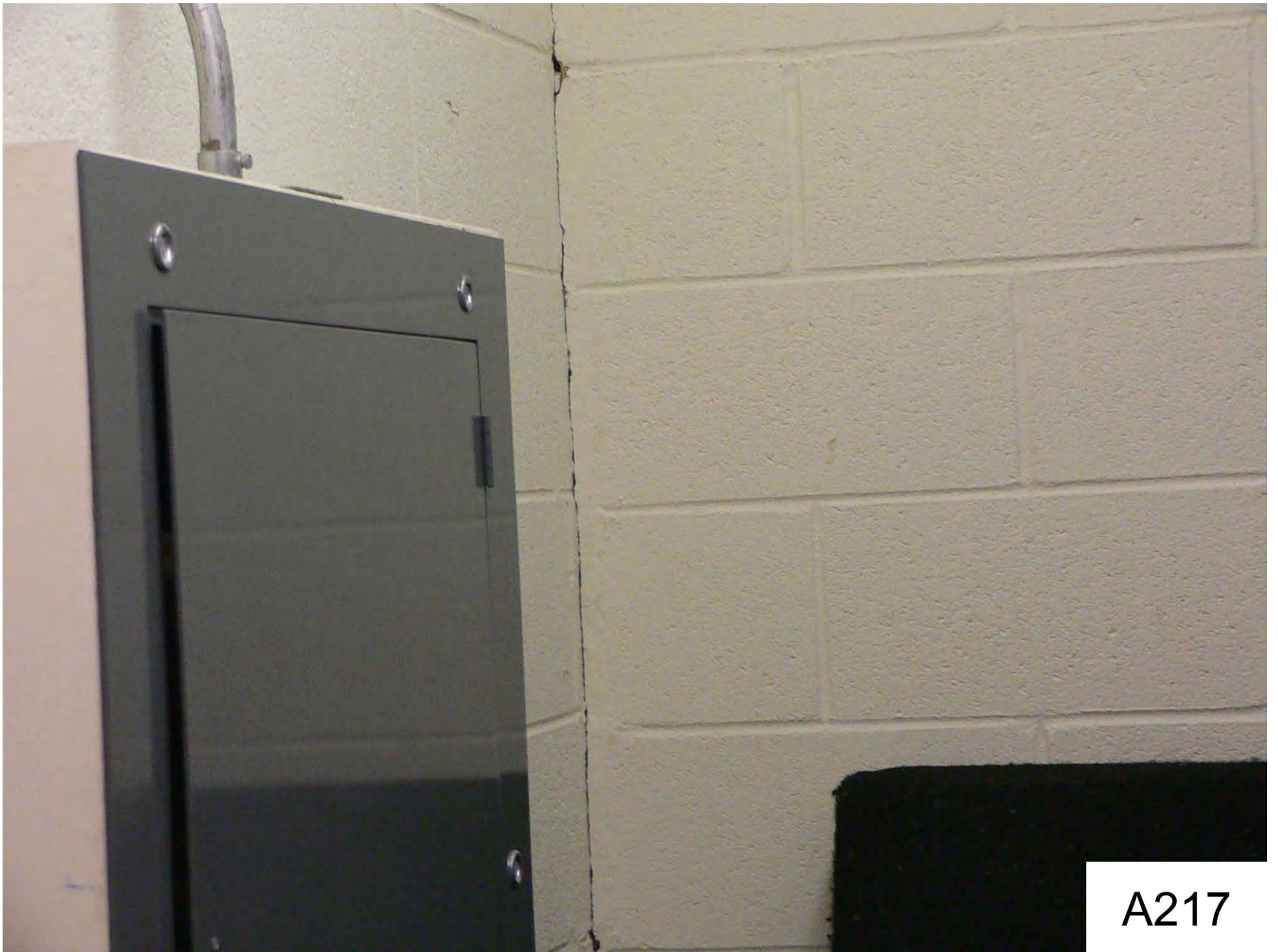

A217



A218

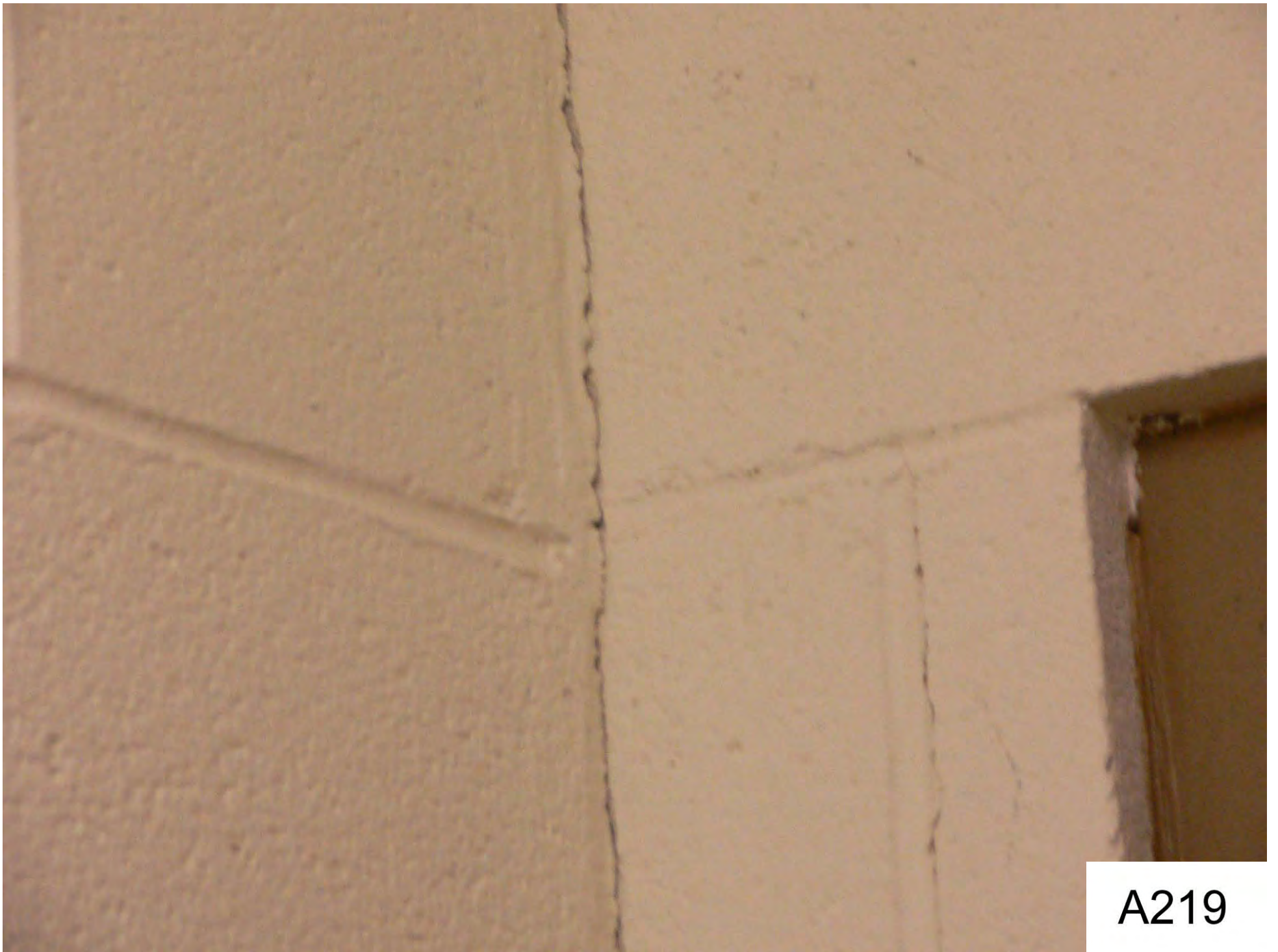

A219



A257



A258



A259



A260



A261



A262



A263



A264



A265



A266



A267



A268



A269



A270



A271



A272



A273



A274



A275



A276

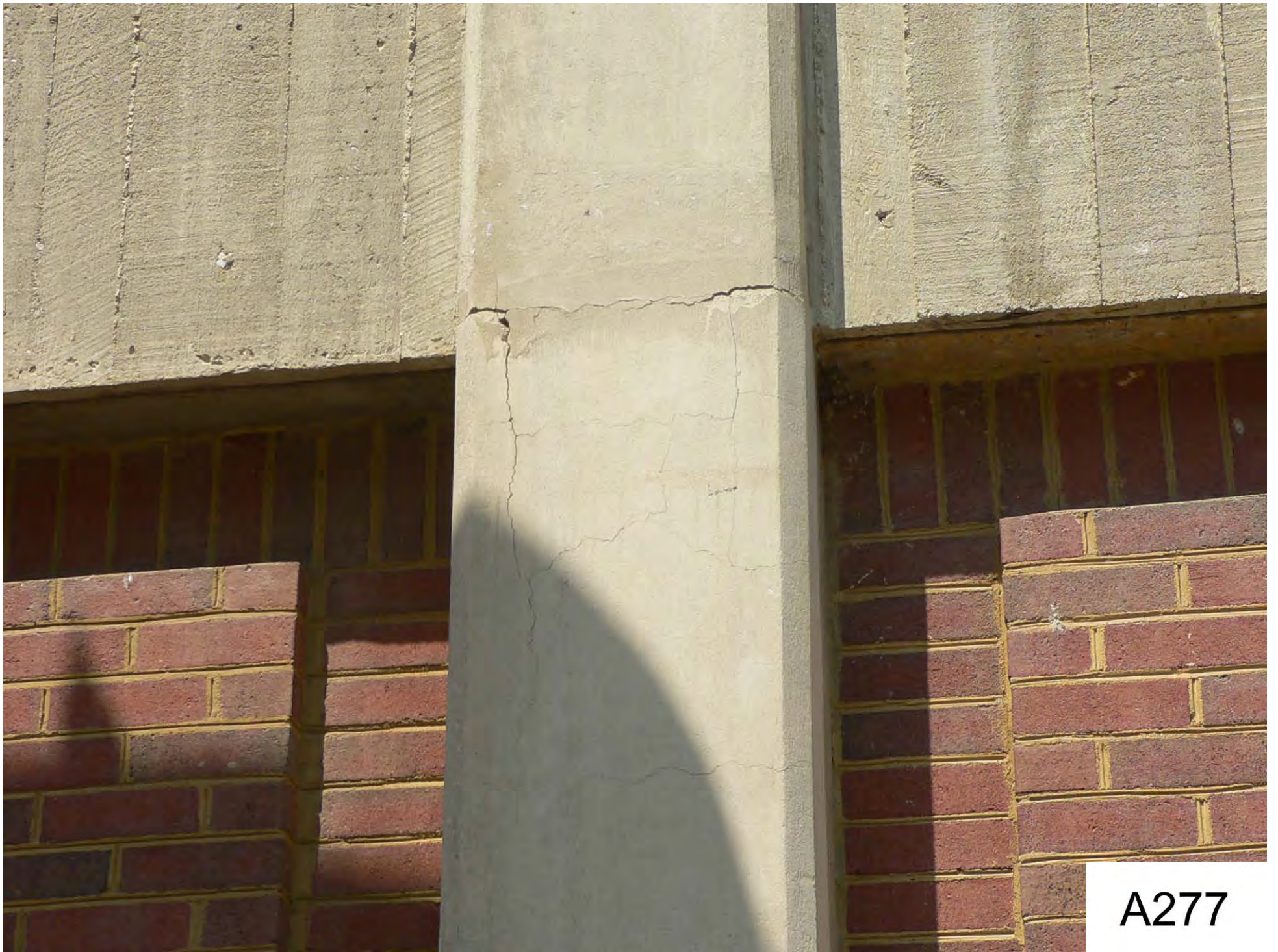

A277



A278



A279



A280



A281



A282

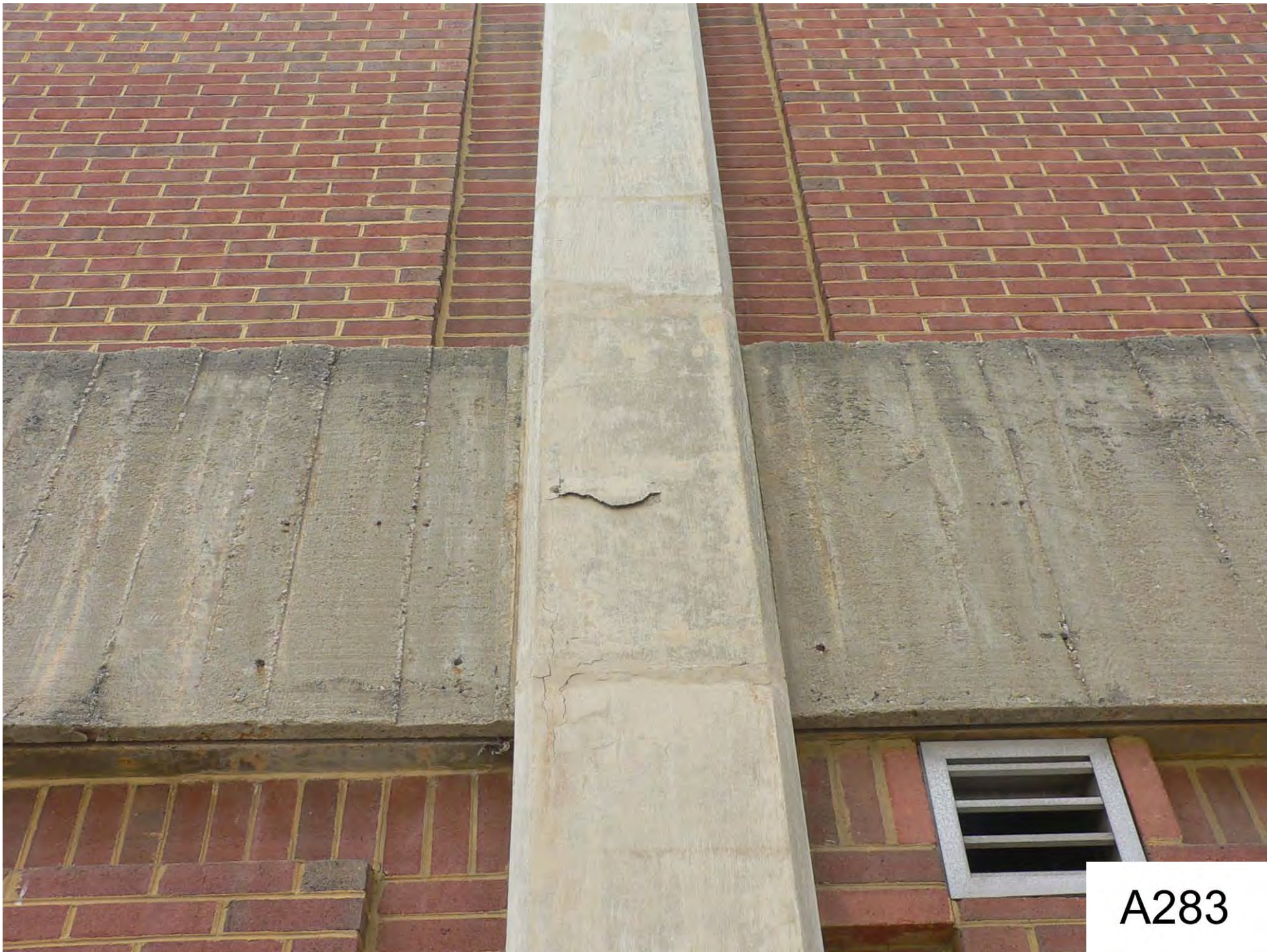

A283



A284

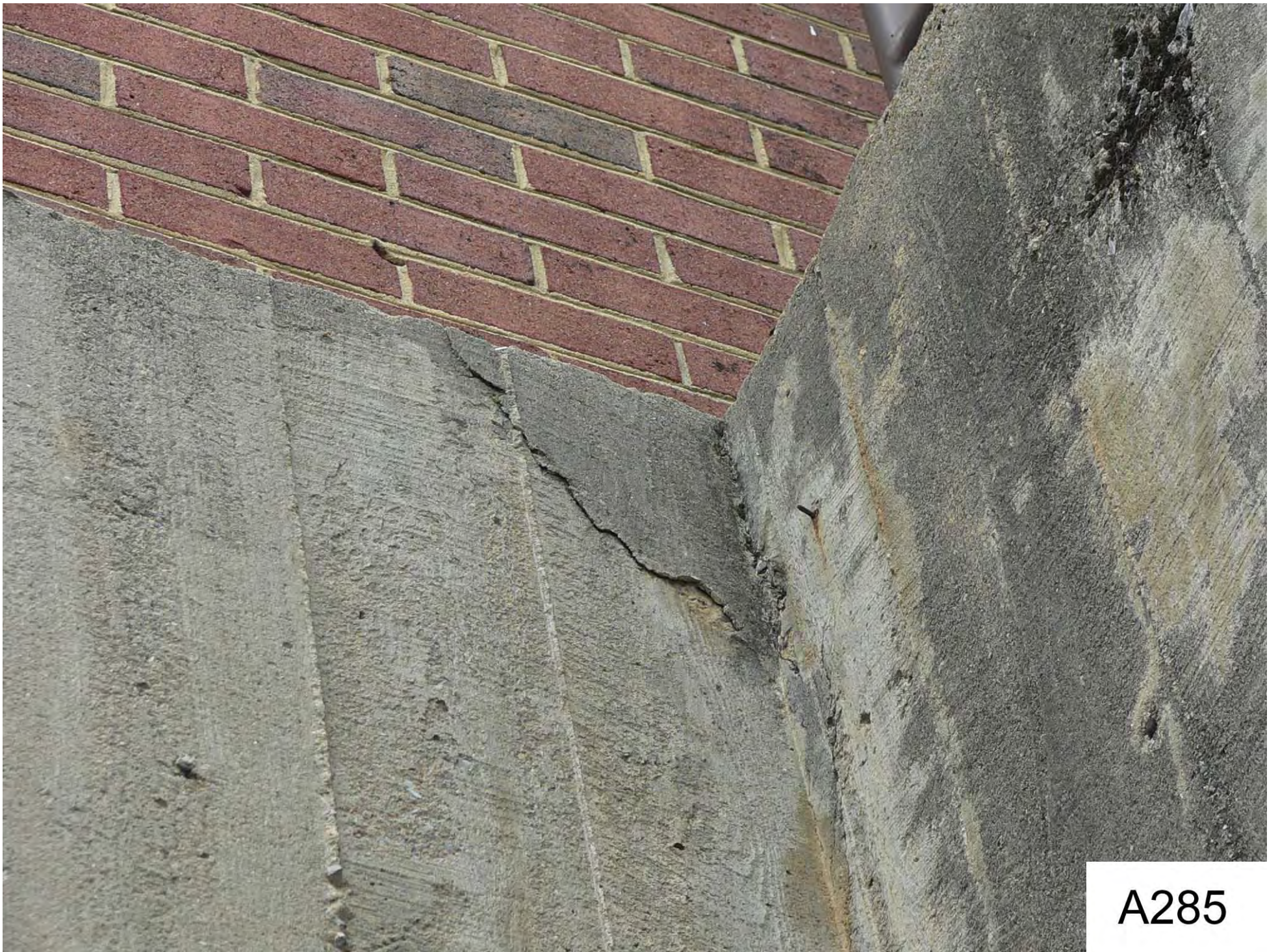

A285



A286



A287



A288



A289



A290



A291



A292



A293



A294

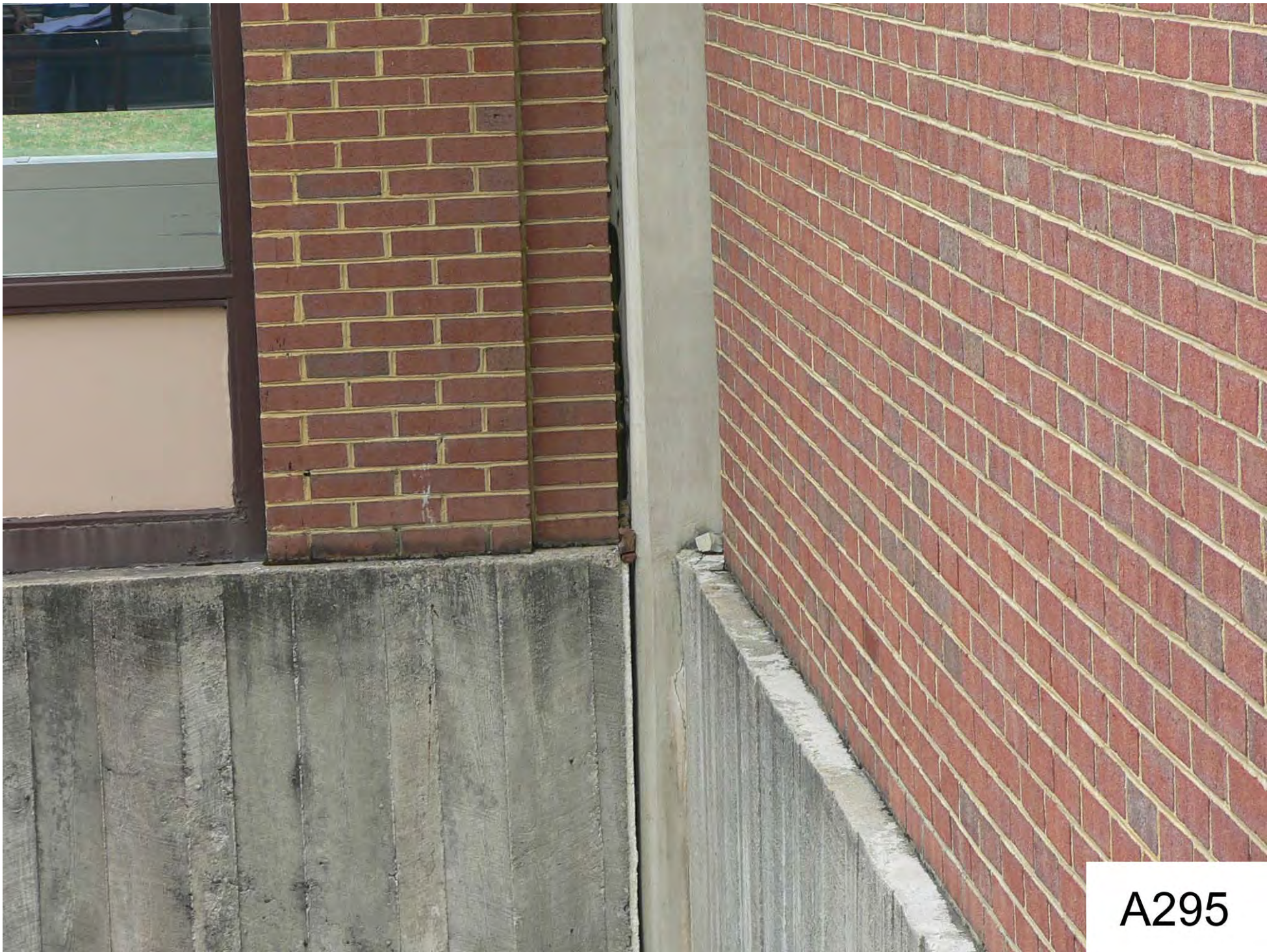

A295



A296



A297

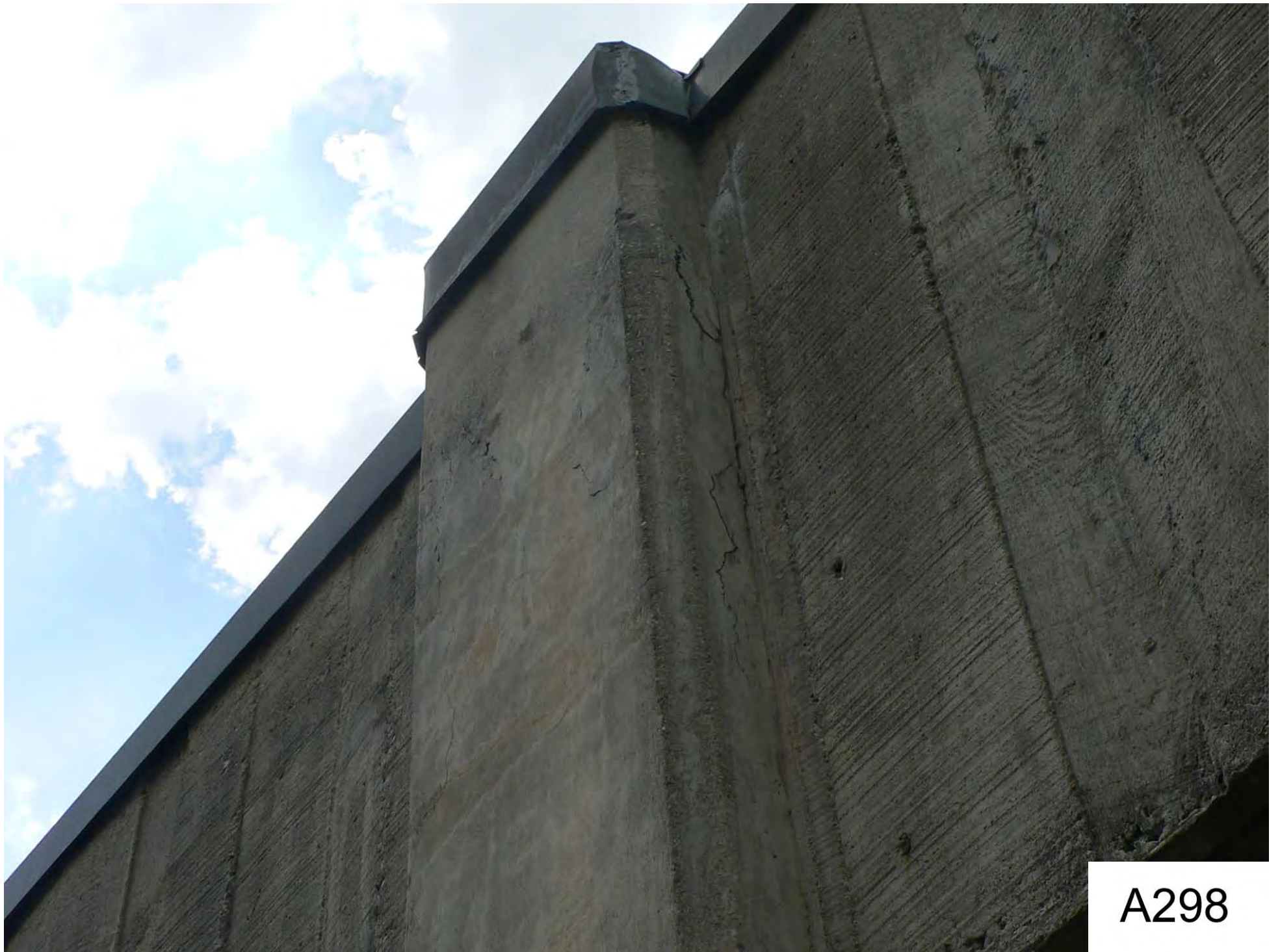

A298

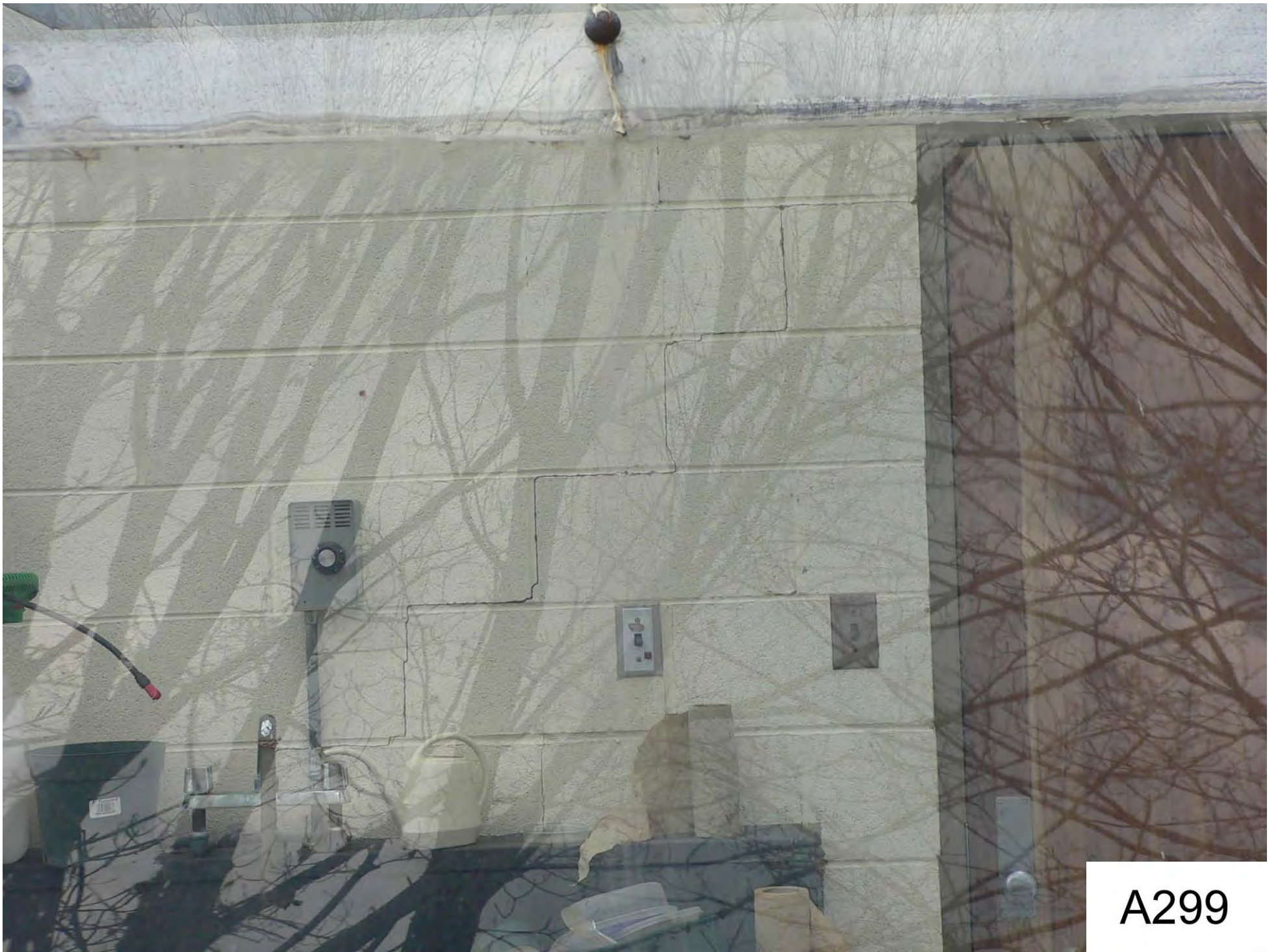

A299



A300

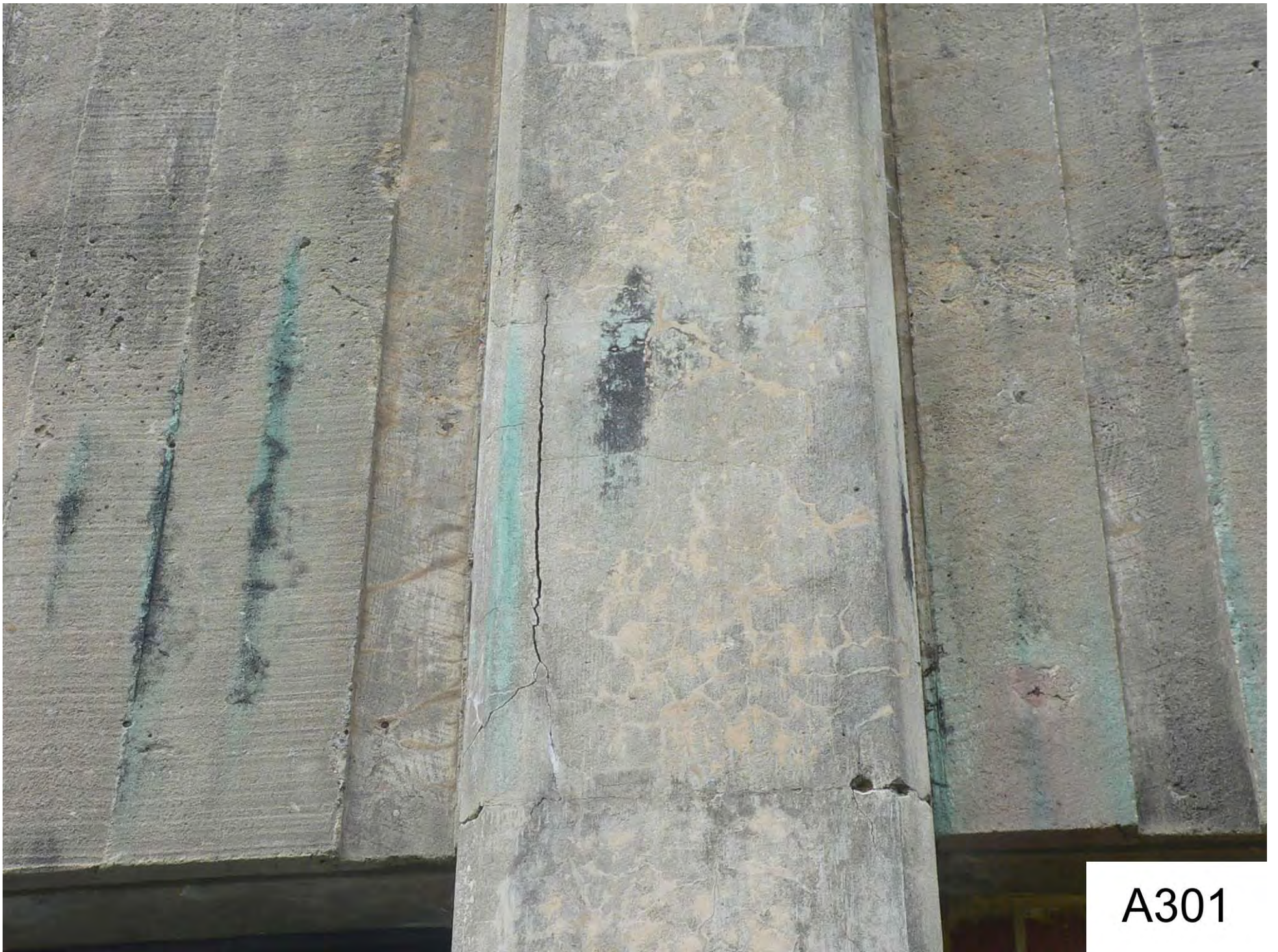

A301



A302



A303



A304



A305



A306

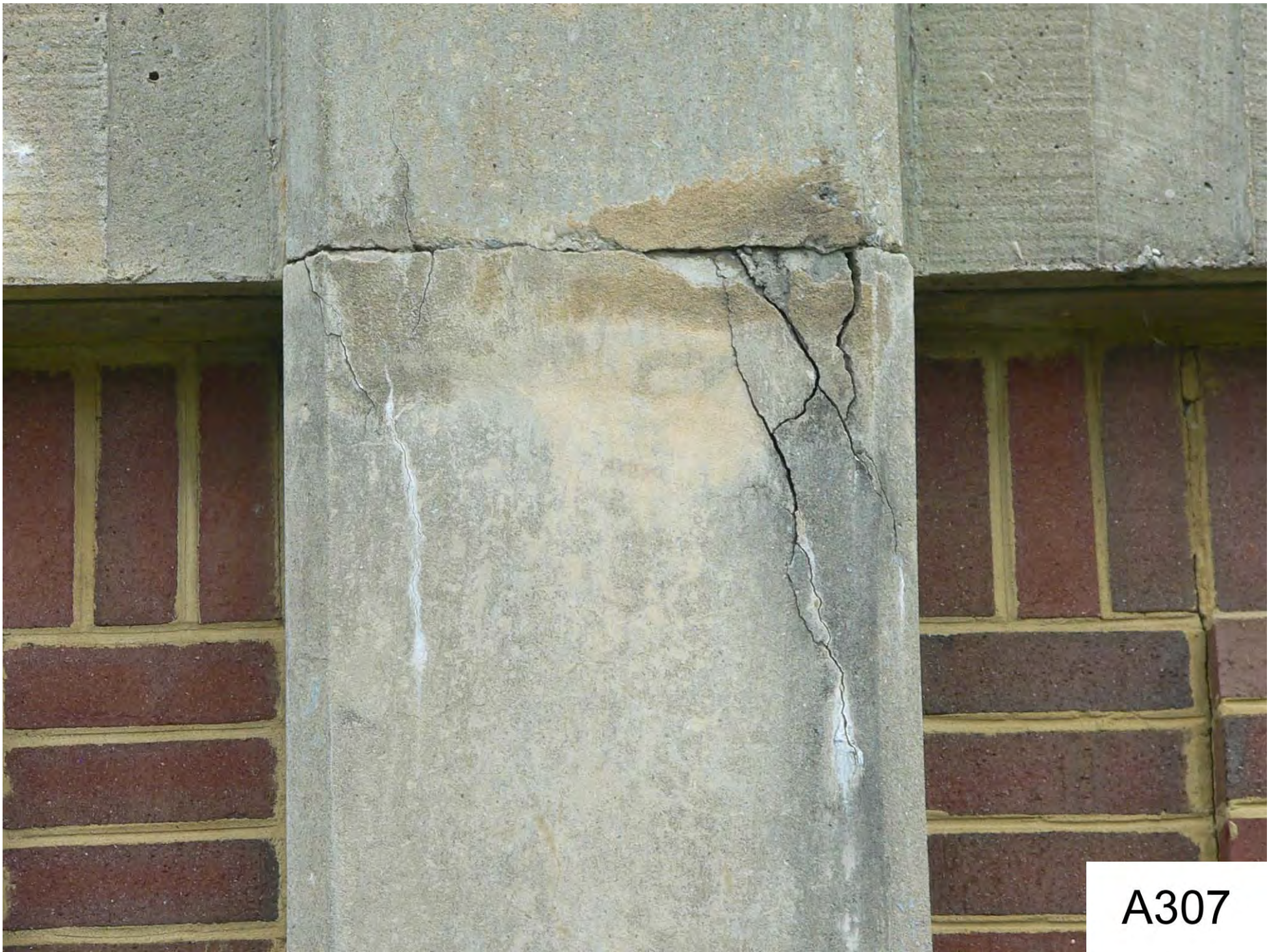

A307



A308



A309



A310



A311

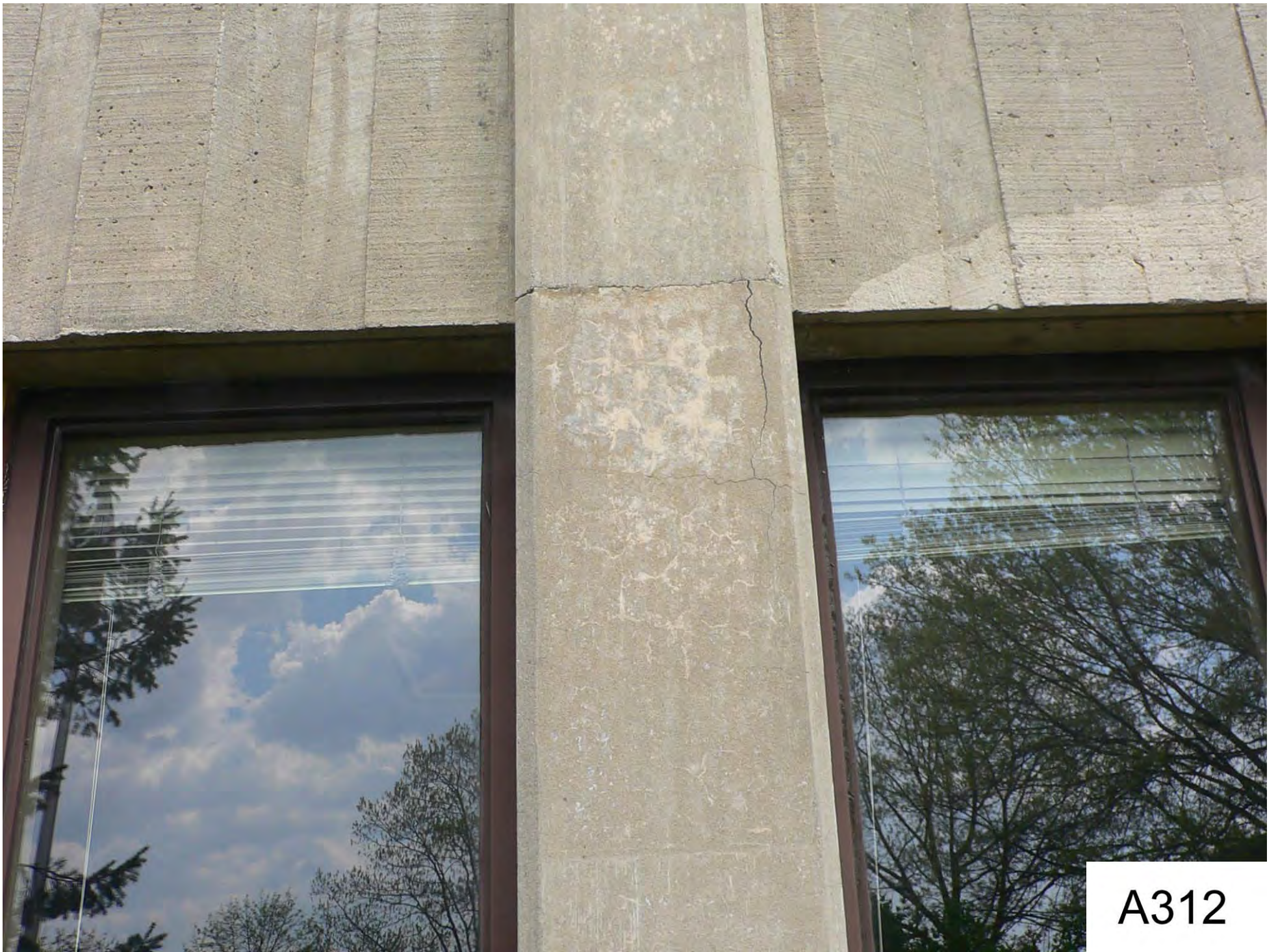

A312



A313



A314



A315



A316



A317



A318



A319



A320



A321



A322



A323



A324



A325



A326



A327



A328



A329



A330



A331



A332



A333



A334

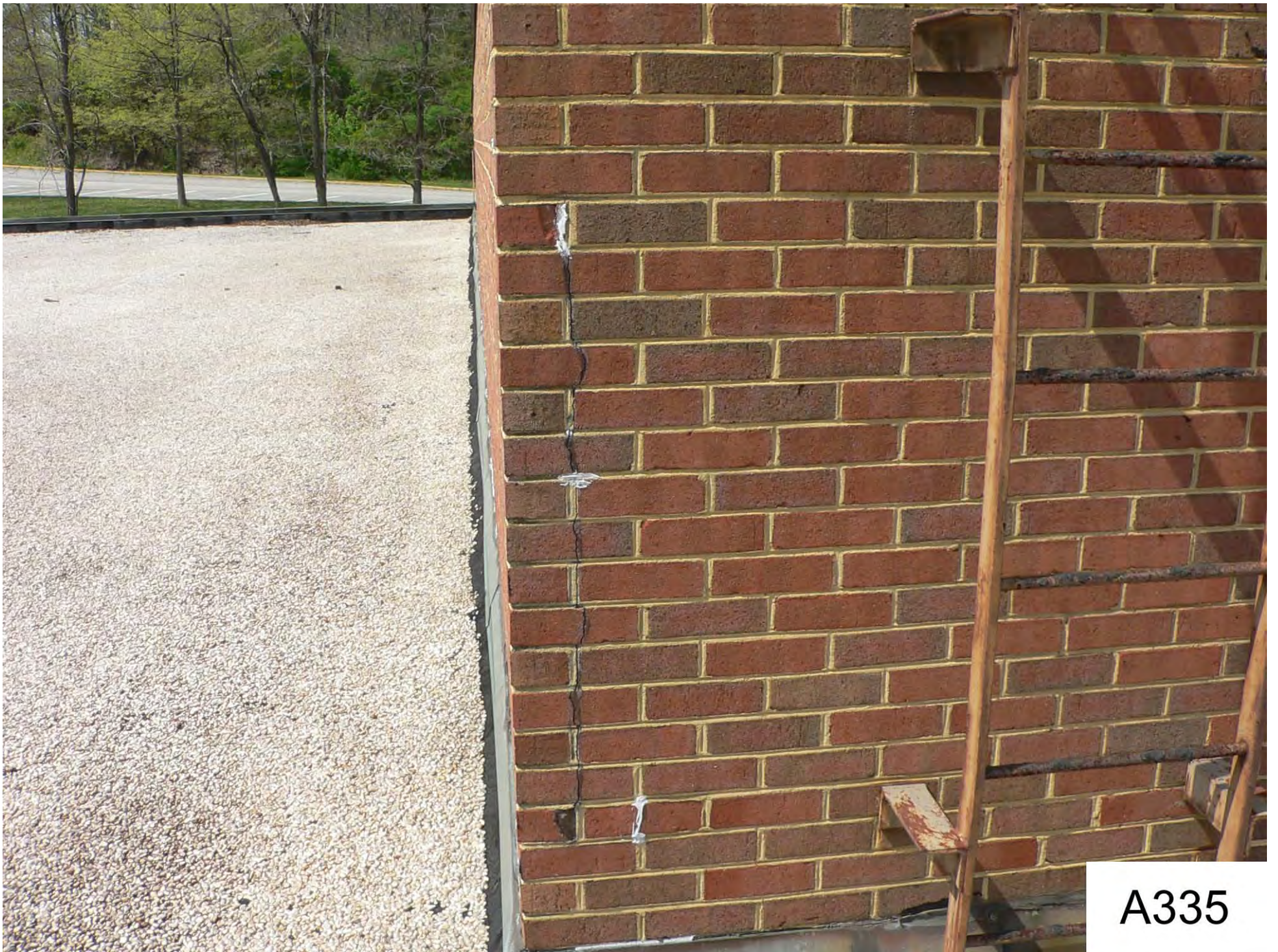

A335



A336



A337



A338



A339



A340



A341



A342

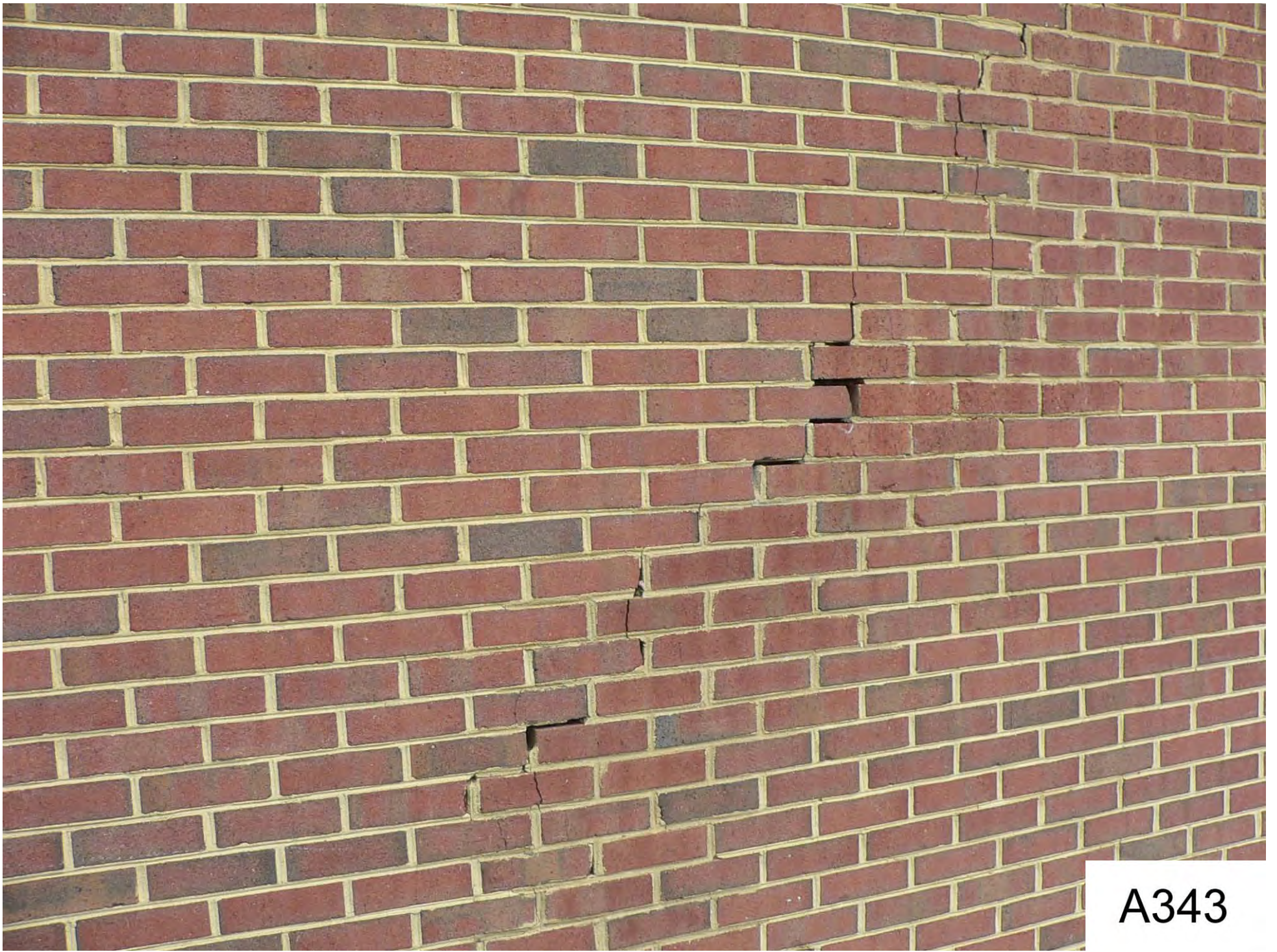

A343



A344



A345



A346



A347



A348



B001



B002



B003



B004



B005





B006





B007



B008

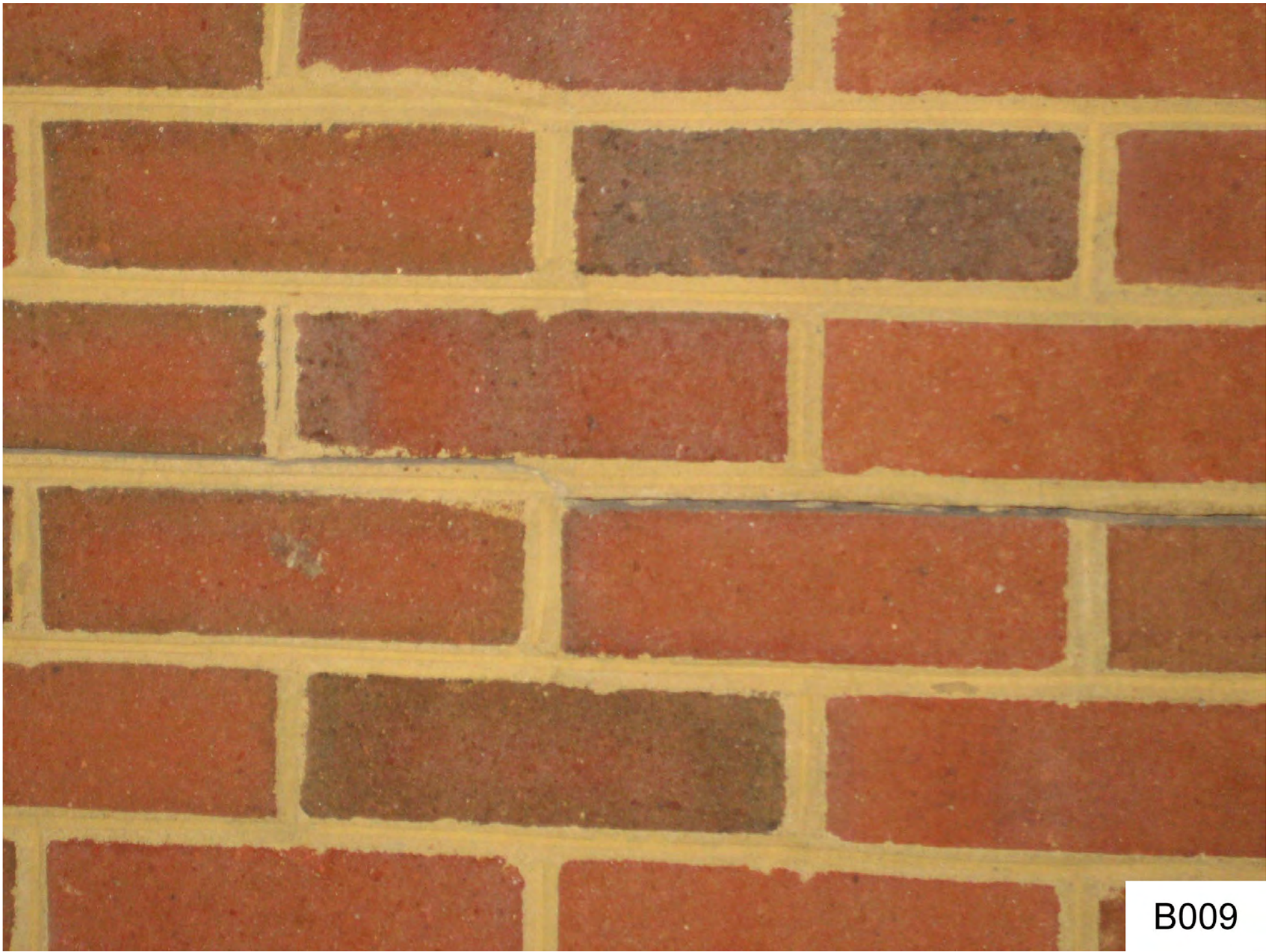

B009



B011



B012



B013



B014



B015



B016



B017



B018





B019



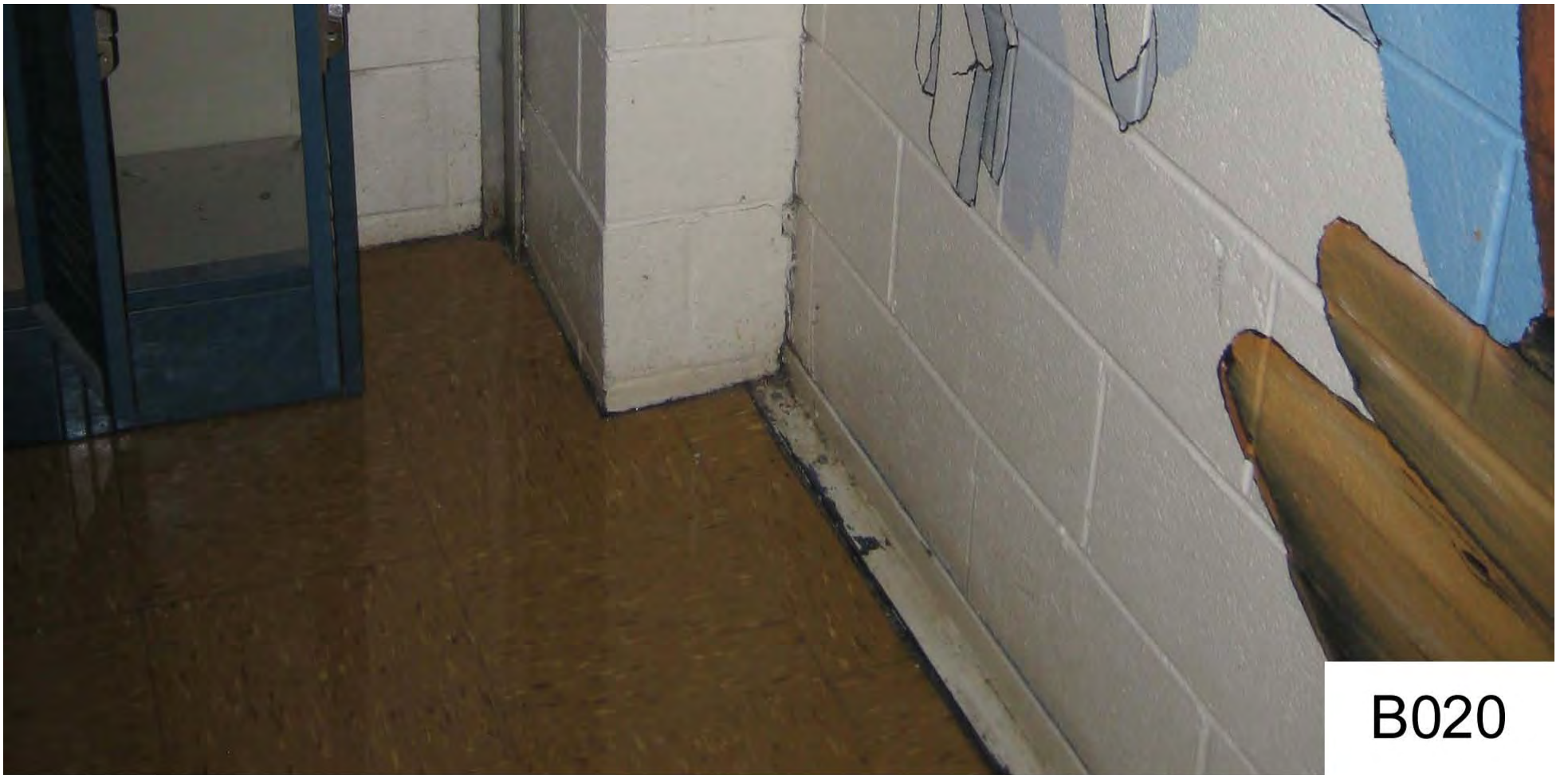

B020



B021



B022



B023



B024



B025



B026





B027



B028





B029



B030





B031





B032





B033



B034



B035





B036





B037



B038





B039



B040





B041



B042





B043



B044



AUTO
MECHANICS
Mr. Oliver



B267



B268



B269



Dayton		COMPRESSED AIR DRYER	
MODEL: DAYTON		SERIAL: DAYTON	
NET WEIGHT: 100 LBS		GROSS WEIGHT: 120 LBS	
DIMENSIONS: 24" H X 18" W X 18" D		MATERIAL: GALVANNEED STEEL	
AIR FLOW: 100 CFM		AIR PRESSURE: 100 PSI	
REFRIGERANT: R404A		REQUIREMENT: 120V 15A	
WARRANTY: 1 YEAR		MANUFACTURED IN: USA	
DATE OF MANUFACTURE: 03/10		DATE OF INSTALLATION: 03/10	
INSTALLER: ABC COMPANY		ADDRESS: 123 MAIN ST	
CITY: ANYTOWN		STATE: CA	
ZIP: 90210		PHONE: (555) 123-4567	
E-MAIL: SERVICE@ABC.COM		WEBSITE: WWW.ABC.COM	

B270





B271



B272



B273



B274





B275



B276





B277



B278



B279



B280



B281



B282



B283





B284





B285



B286



B287



B288



B289



B290



B291



B292



B293





B294





B295



B296



B297





B298



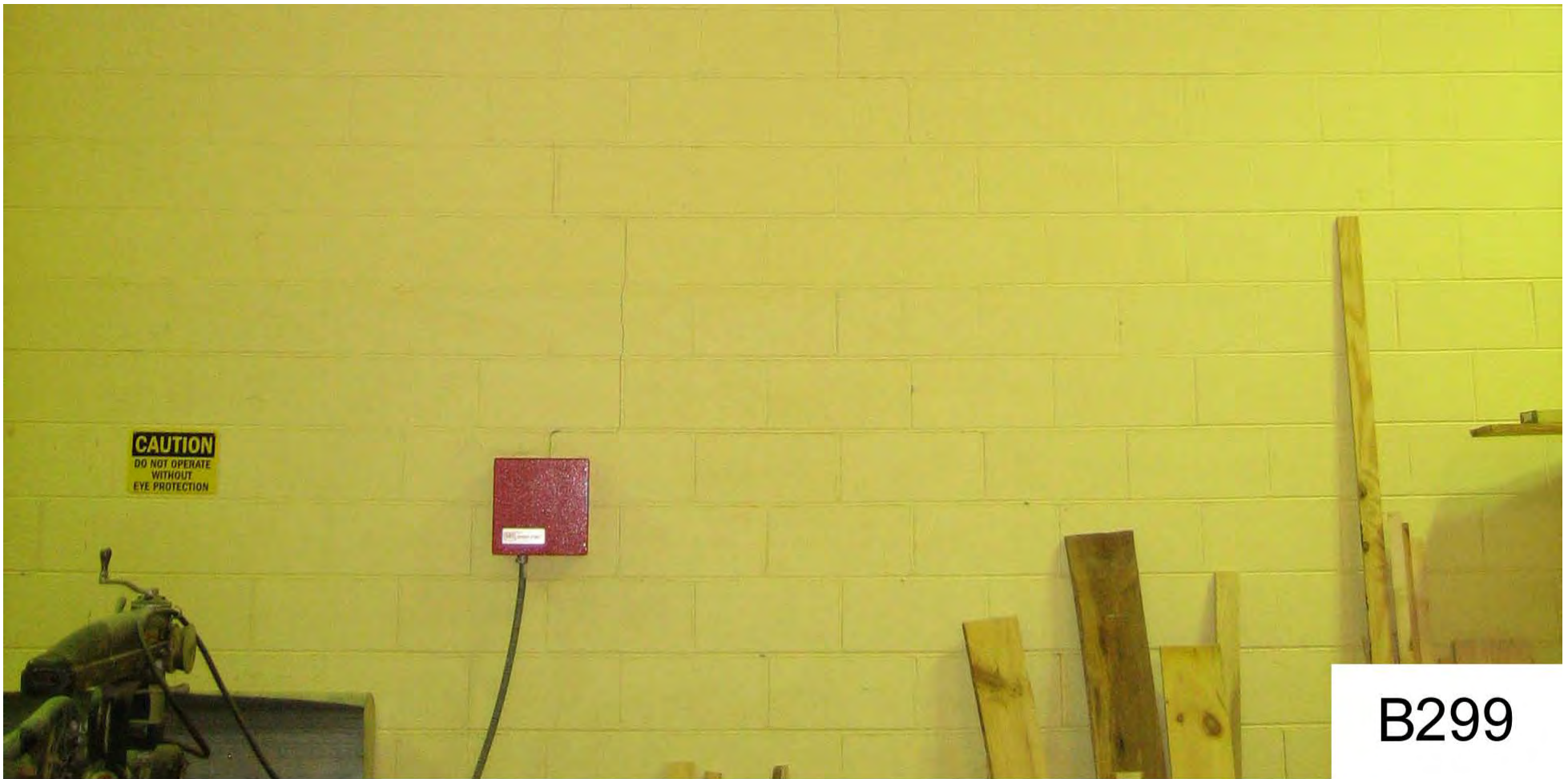

B299



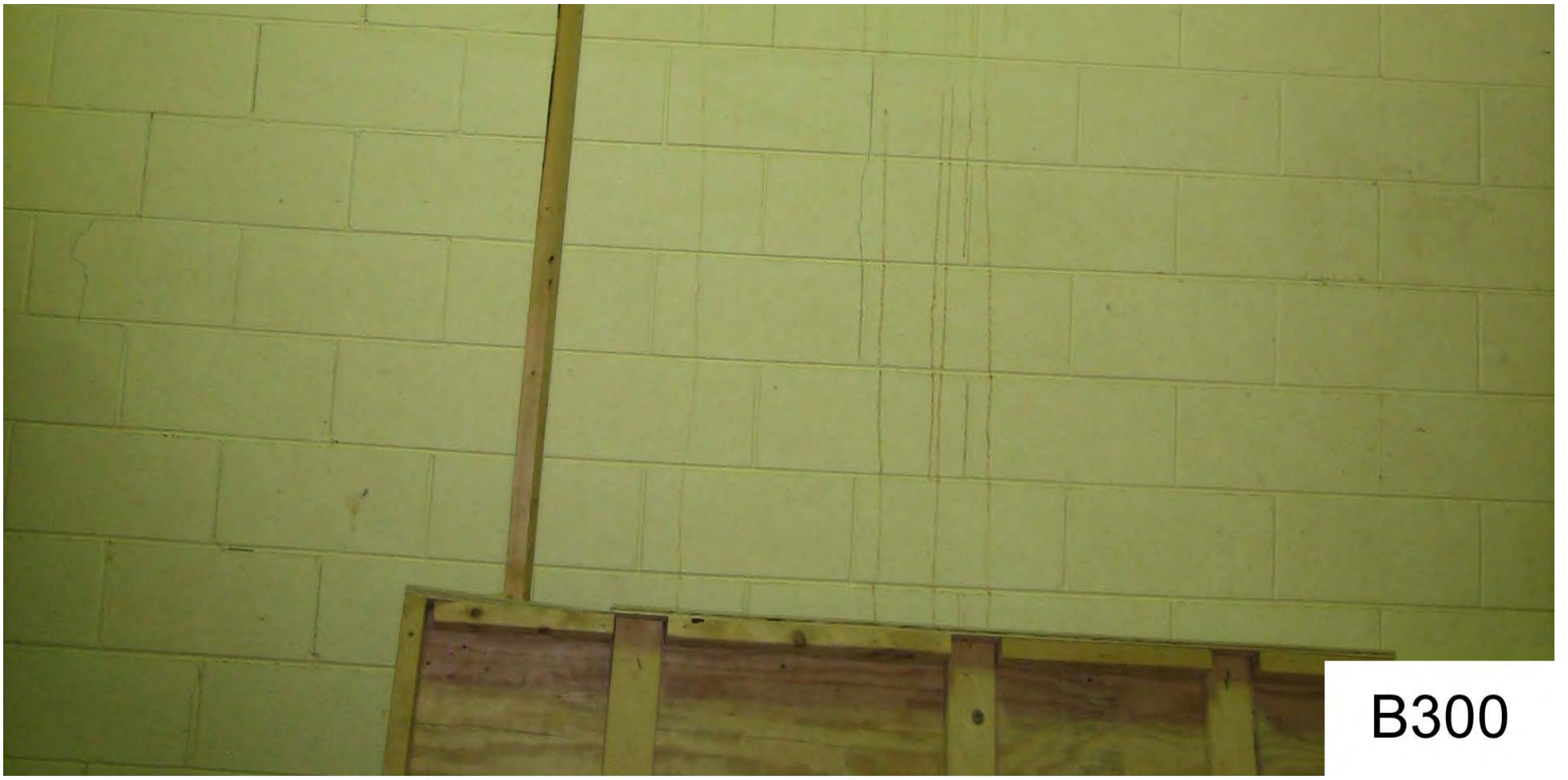

B300





B302



B303



B304





B305



B306



B307



B308



B309



B310



B311



B313



B314



B315



B316

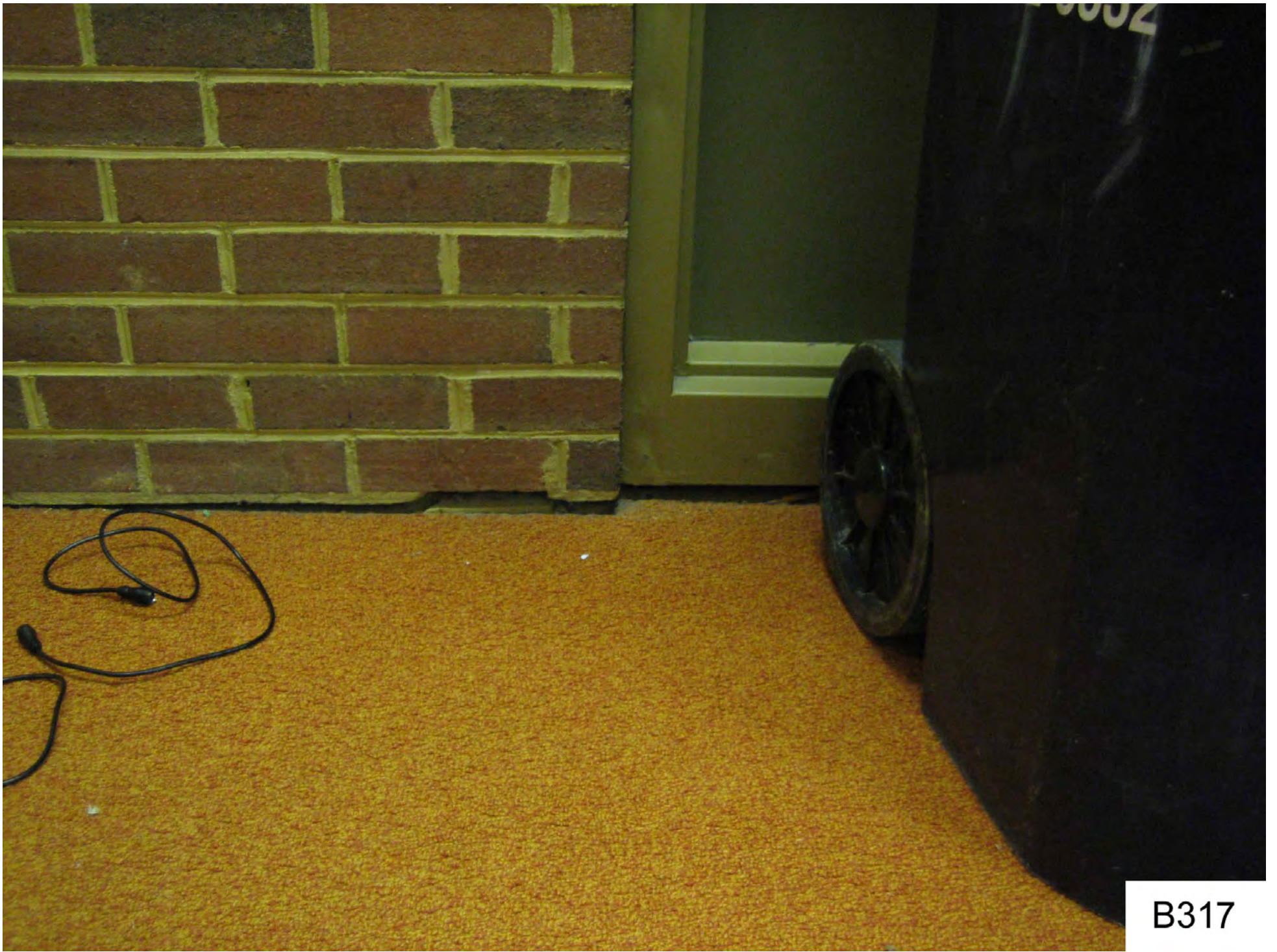

B317



B319



B320



B321



B322



B323



B324



B325



B327



B330



B331



A220



A221



A222



A223

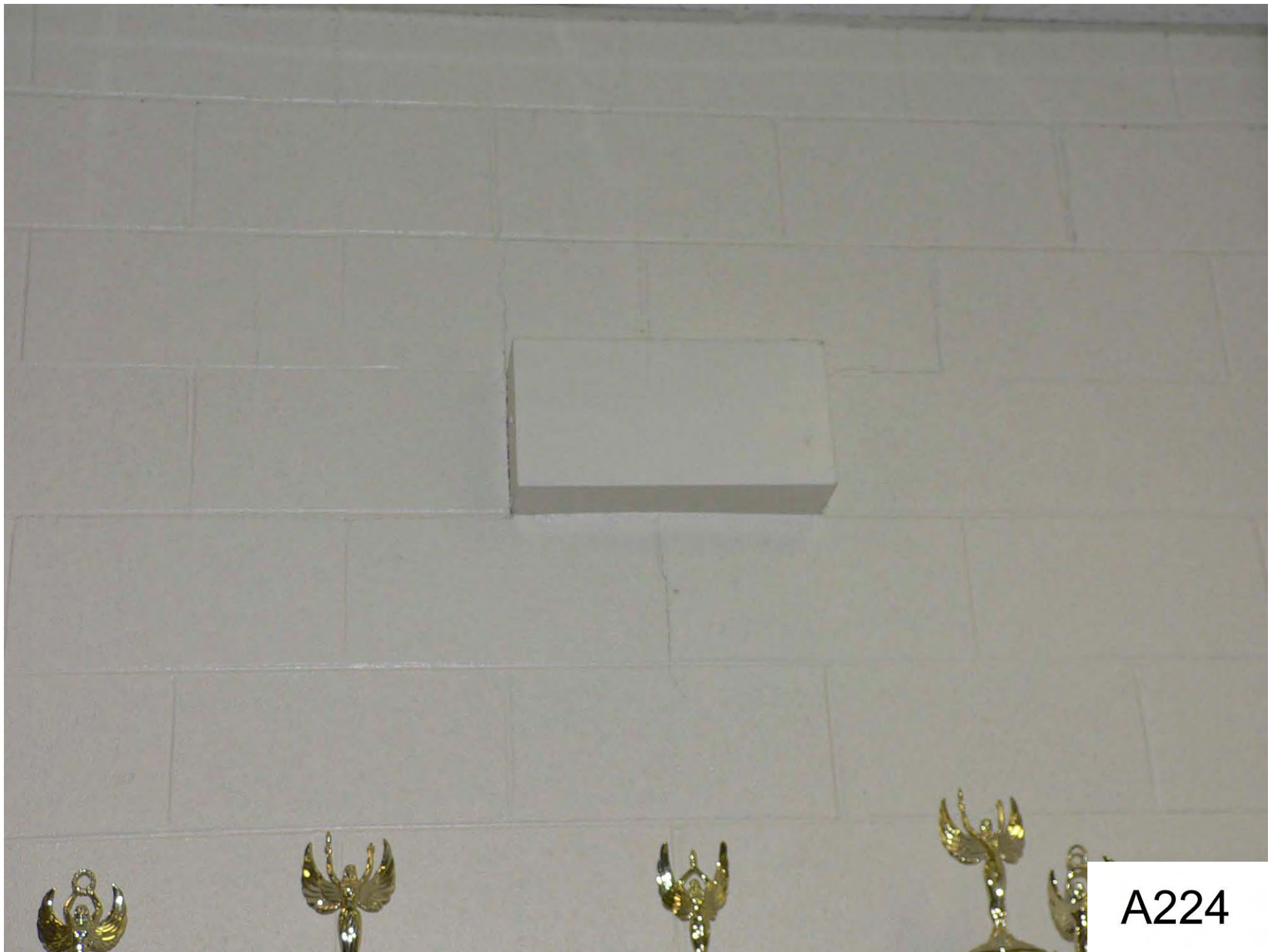

A224



A225

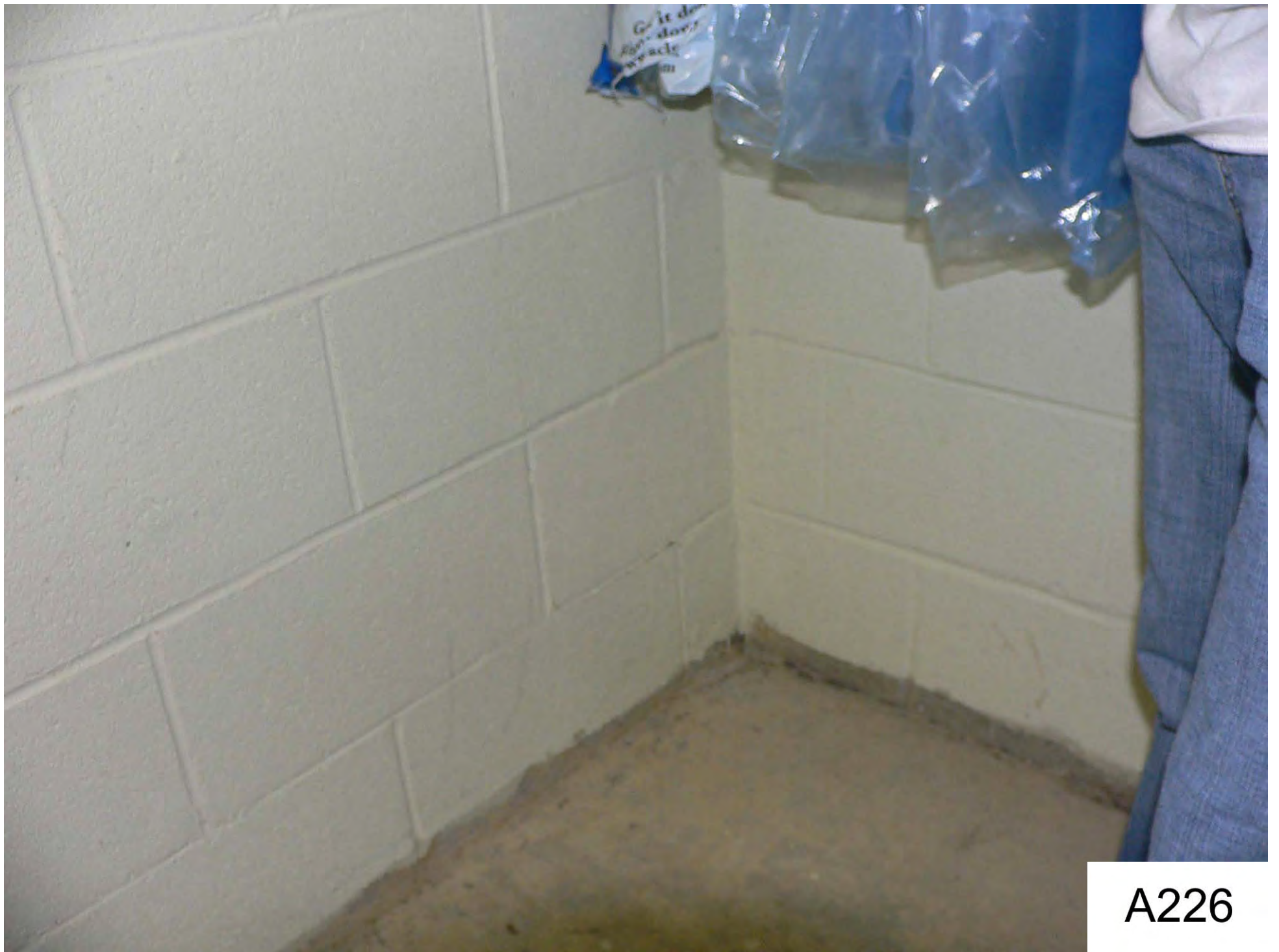

A226

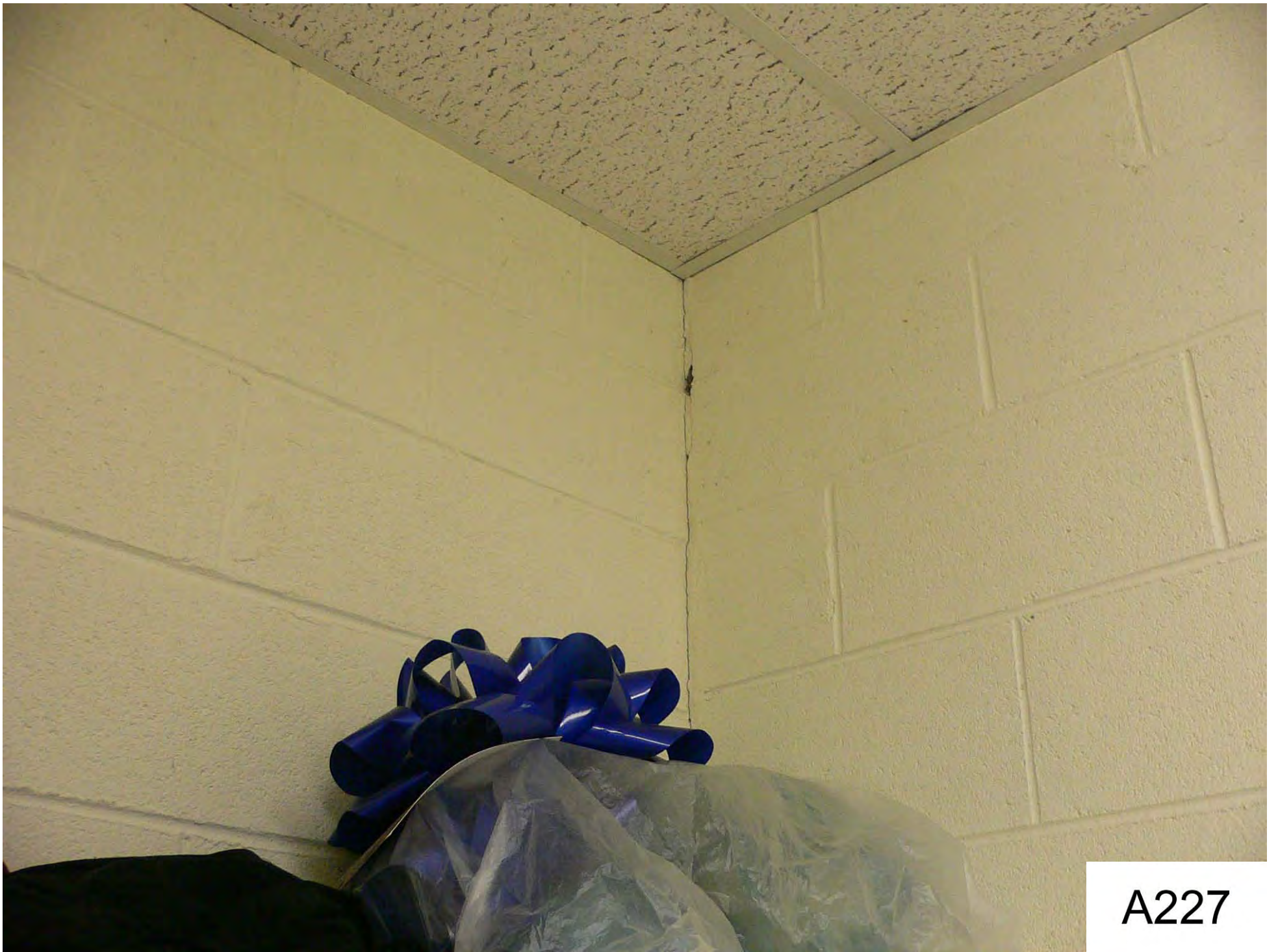

A227



A228



A229



A230



A231

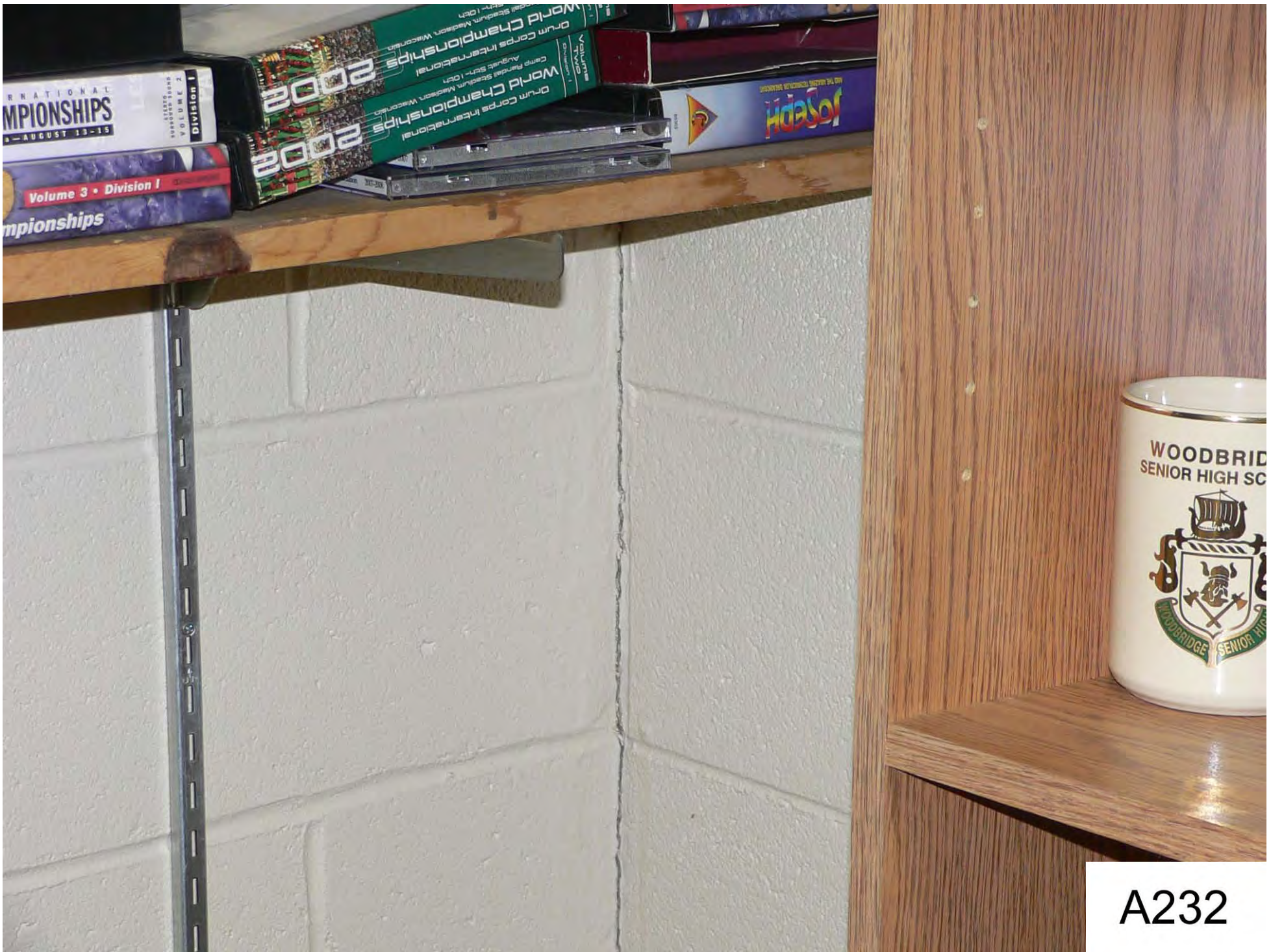

A232

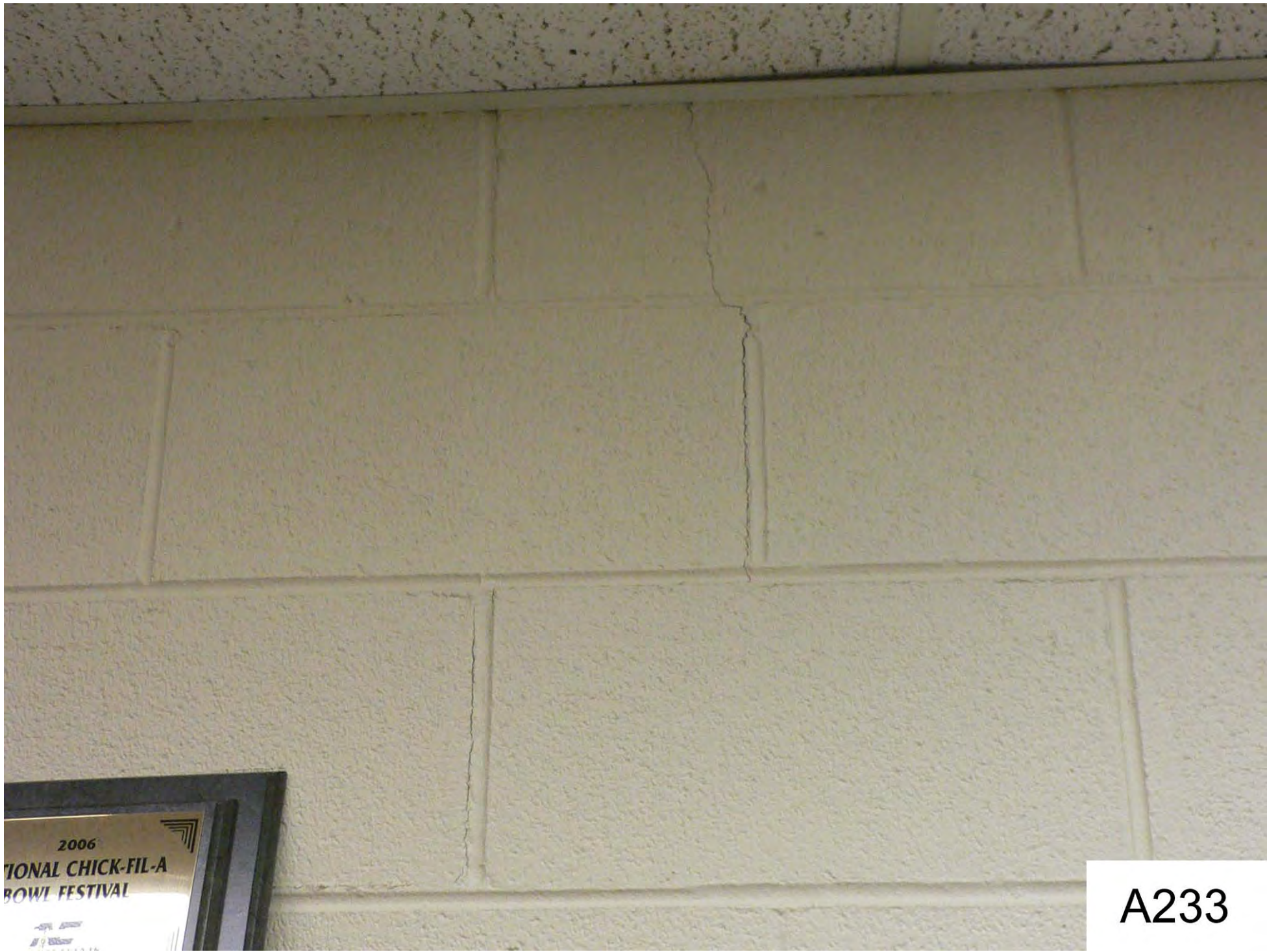

A233

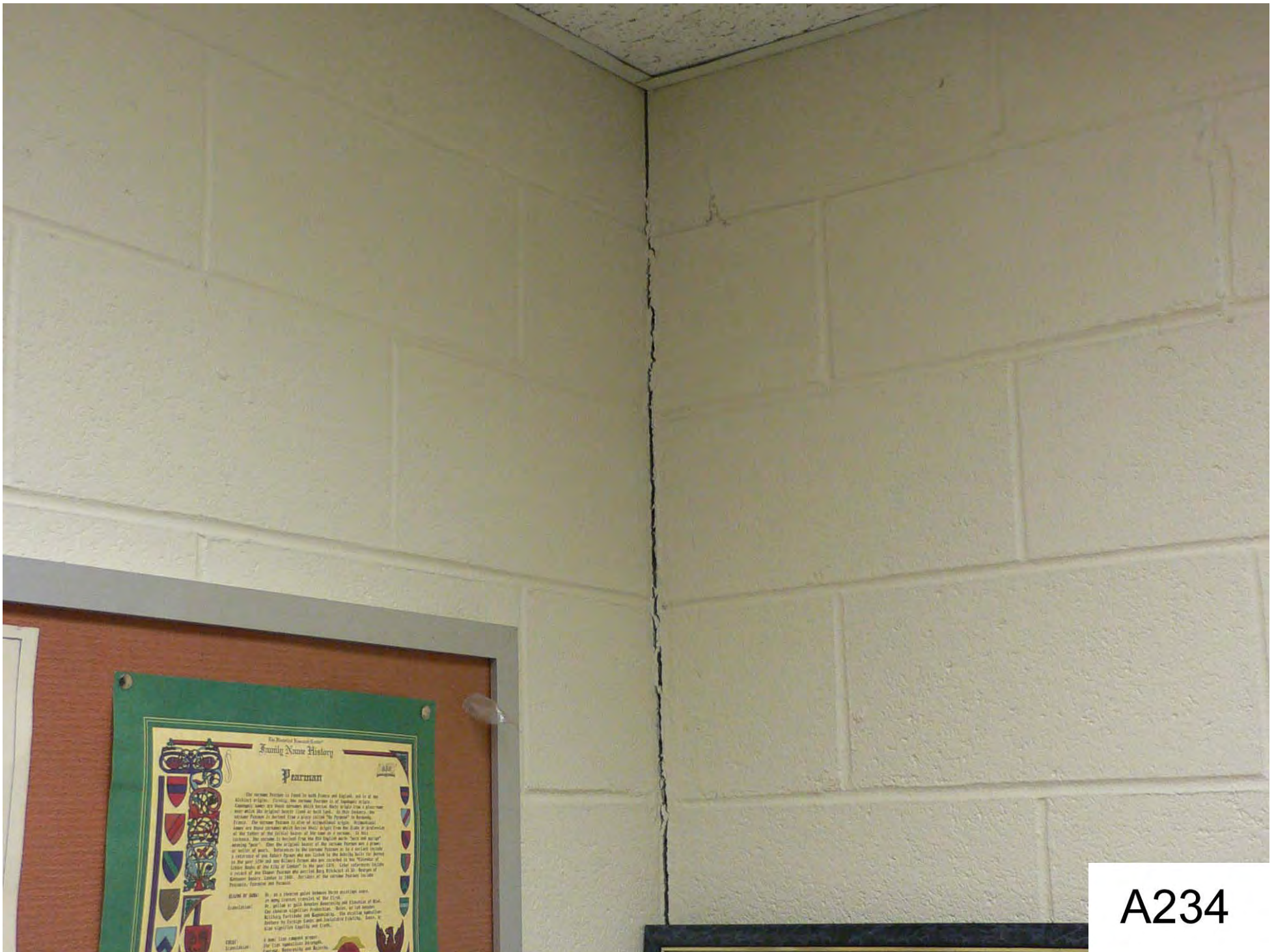

A234



A235



A236



A237



A238

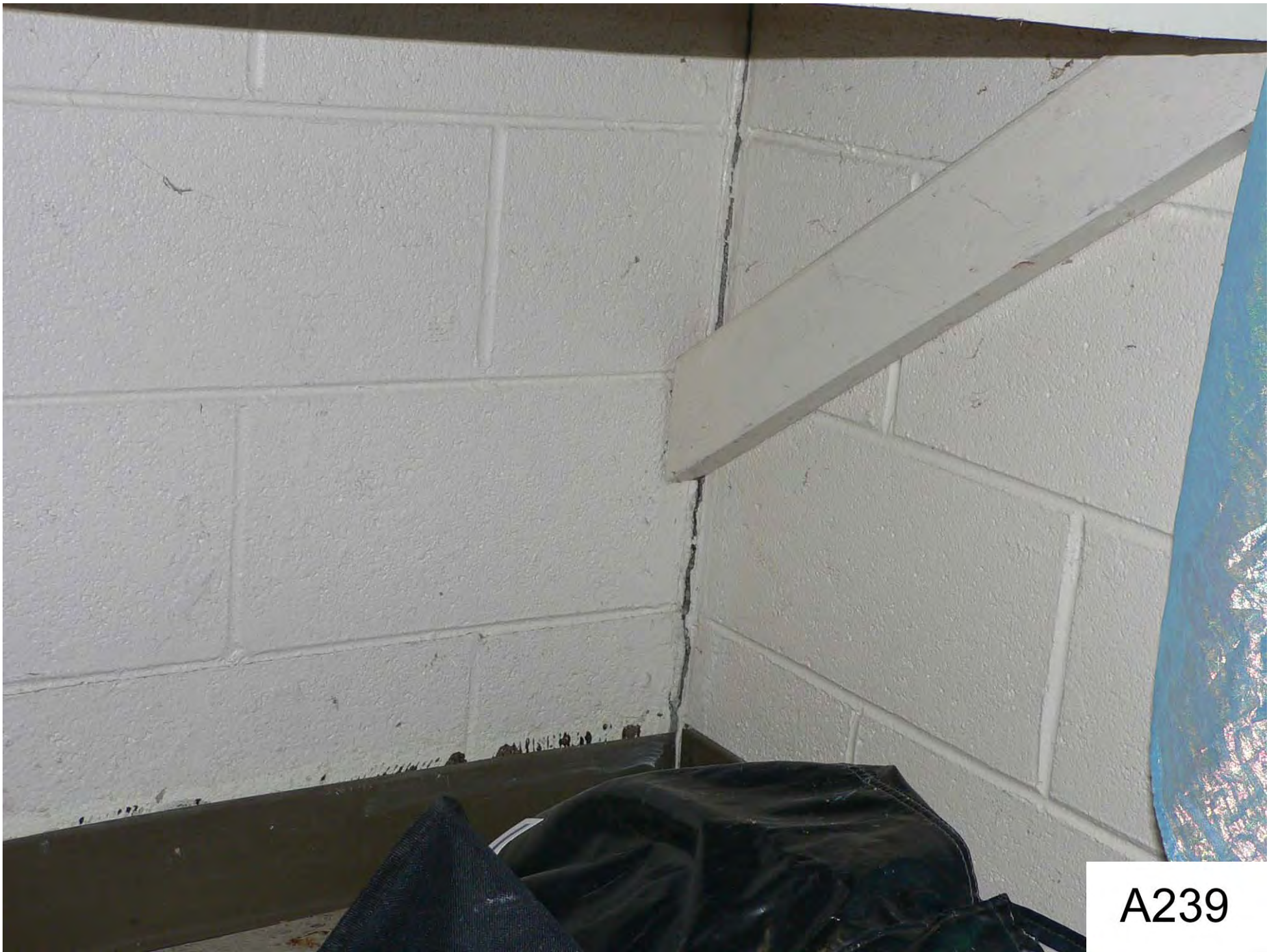

A239



A240

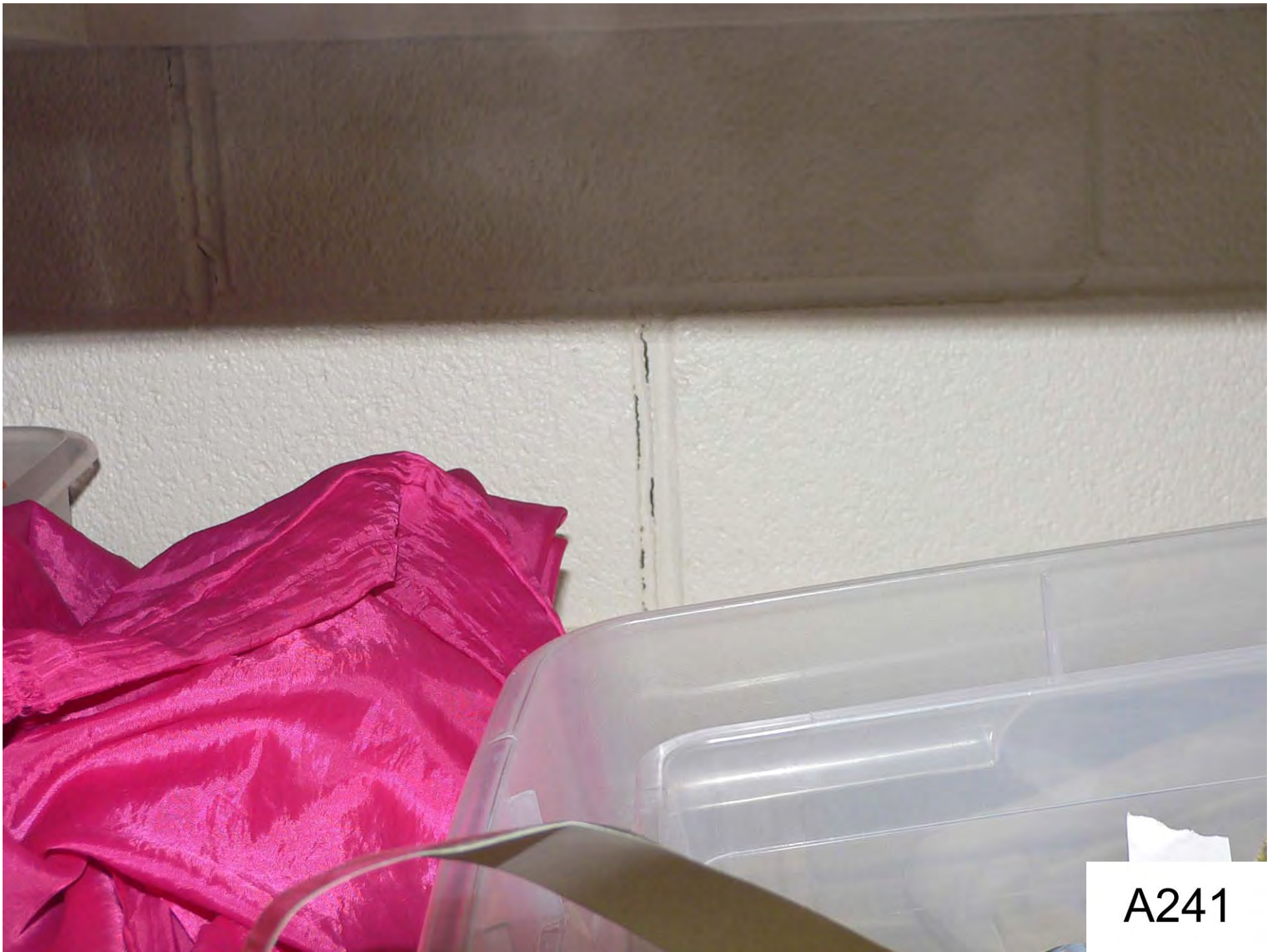

A241



A242

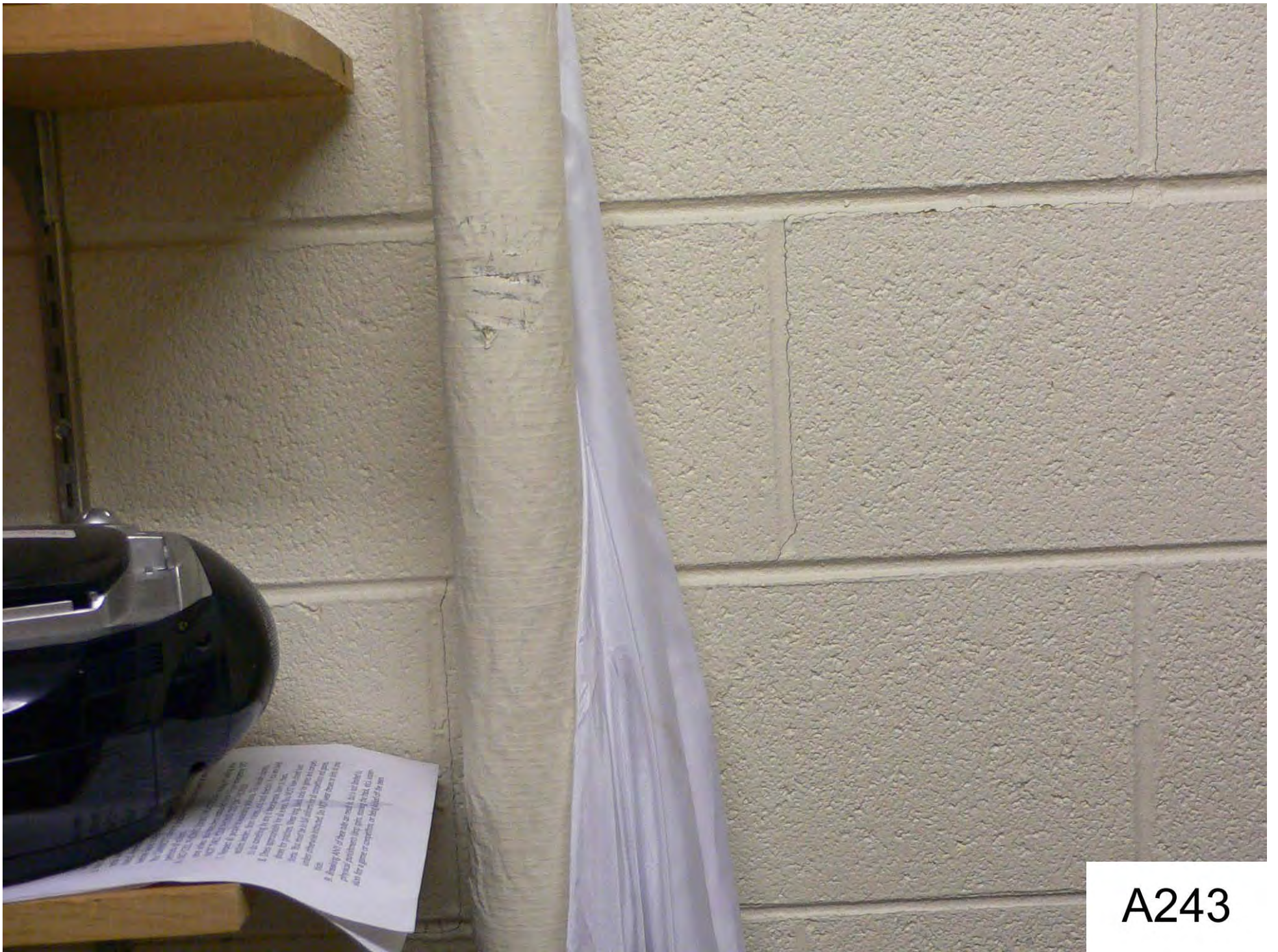

A243

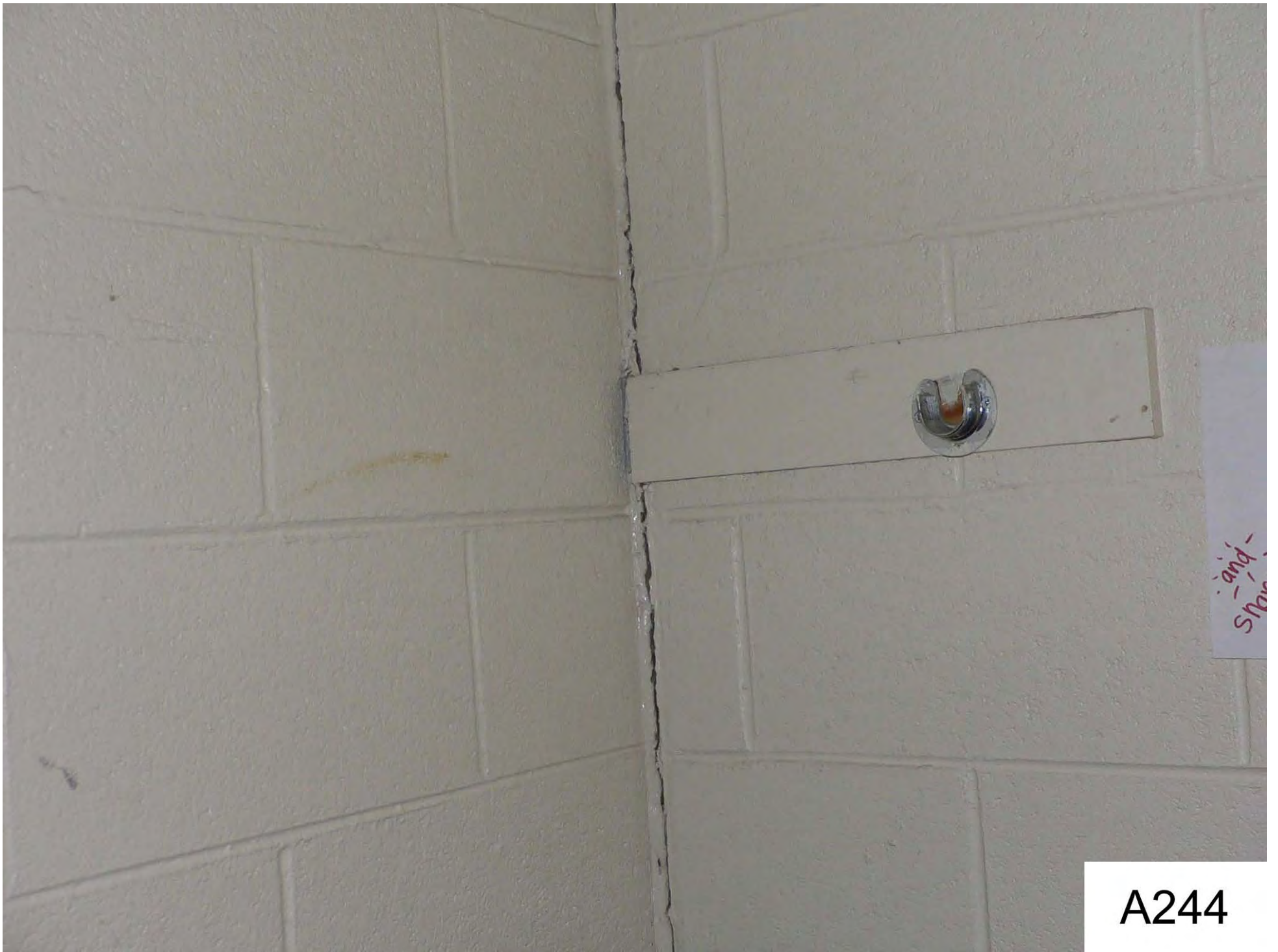

A244

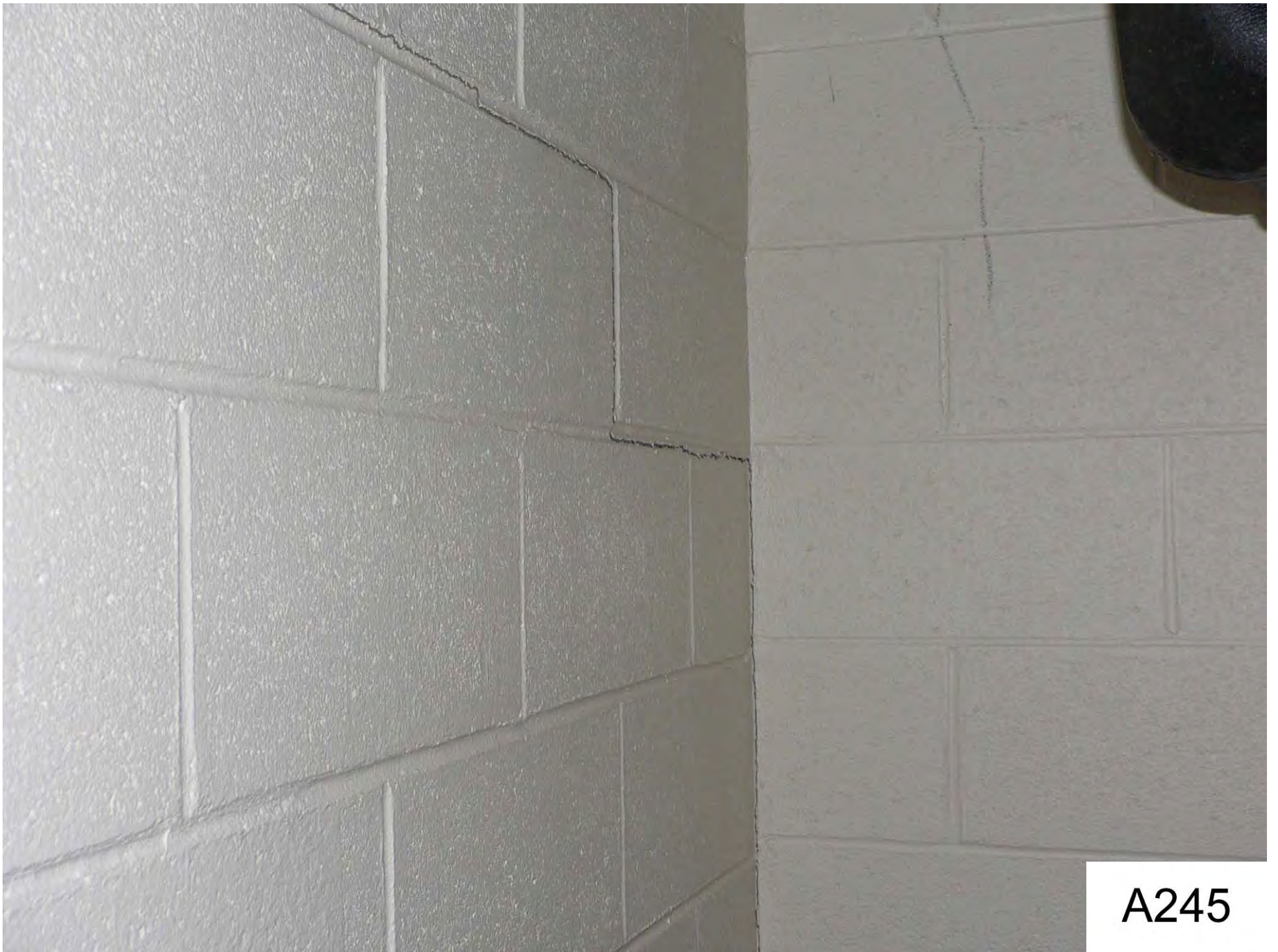

A245

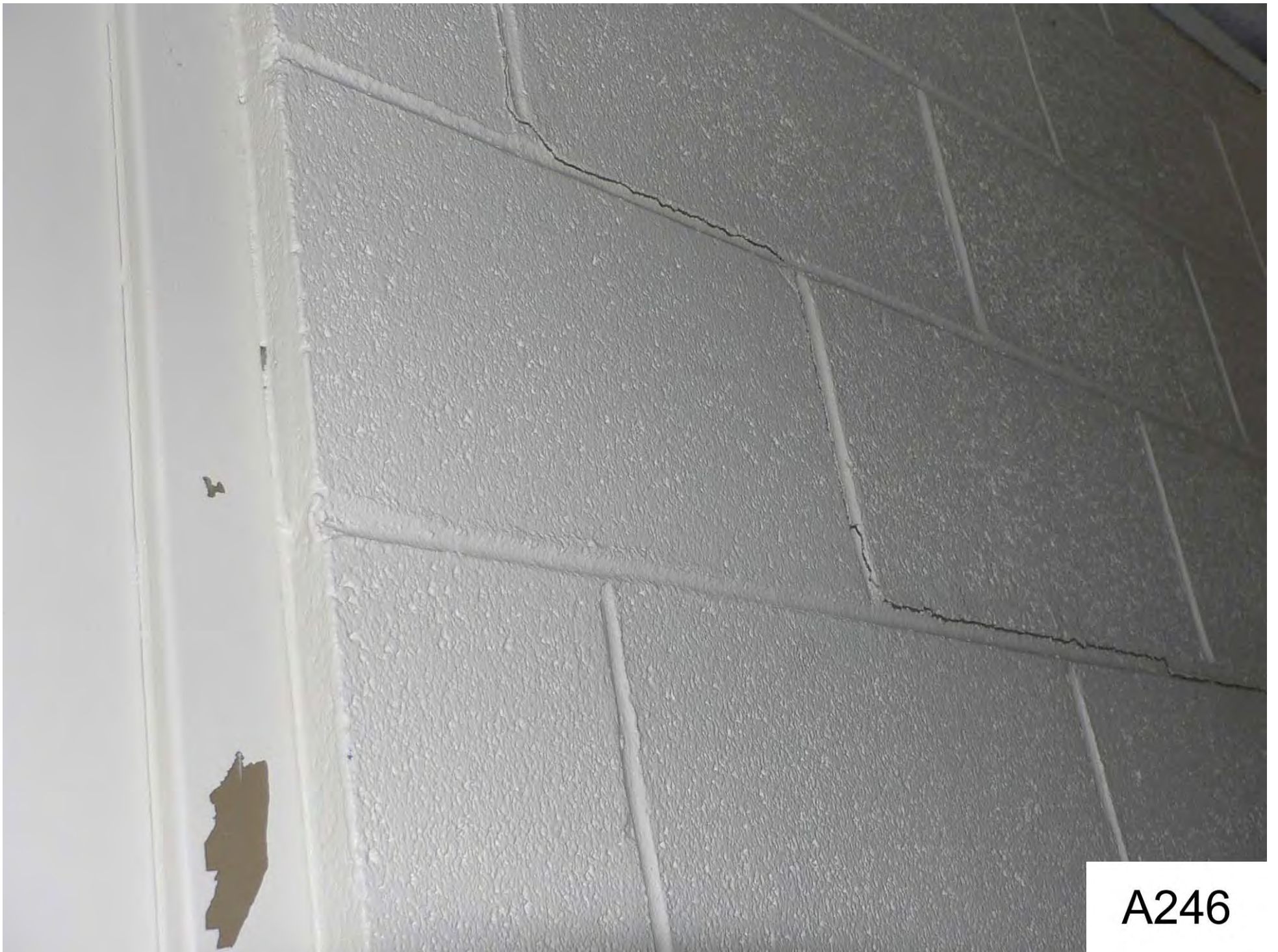

A246

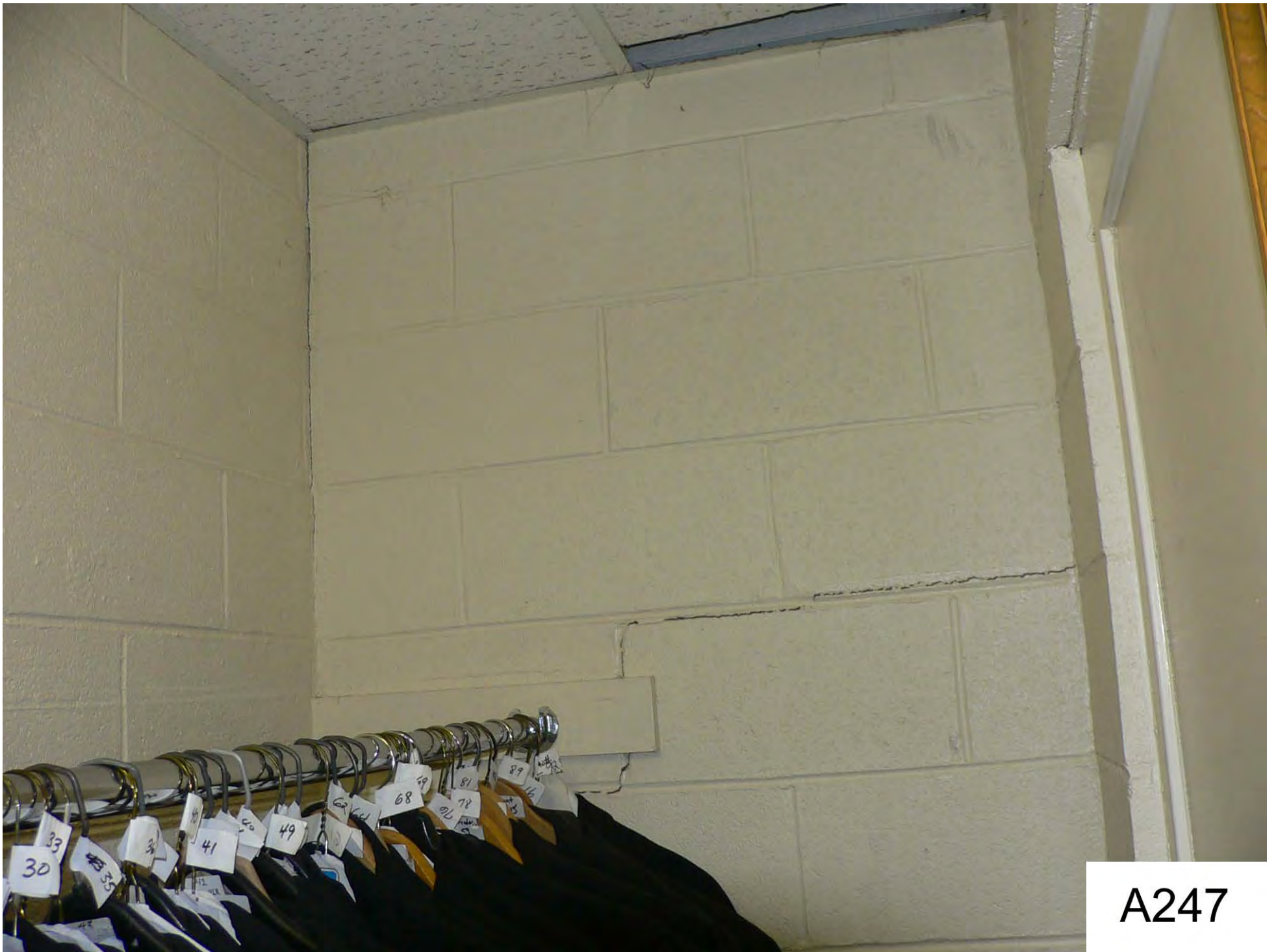

A247



A248



A249



A250



A251

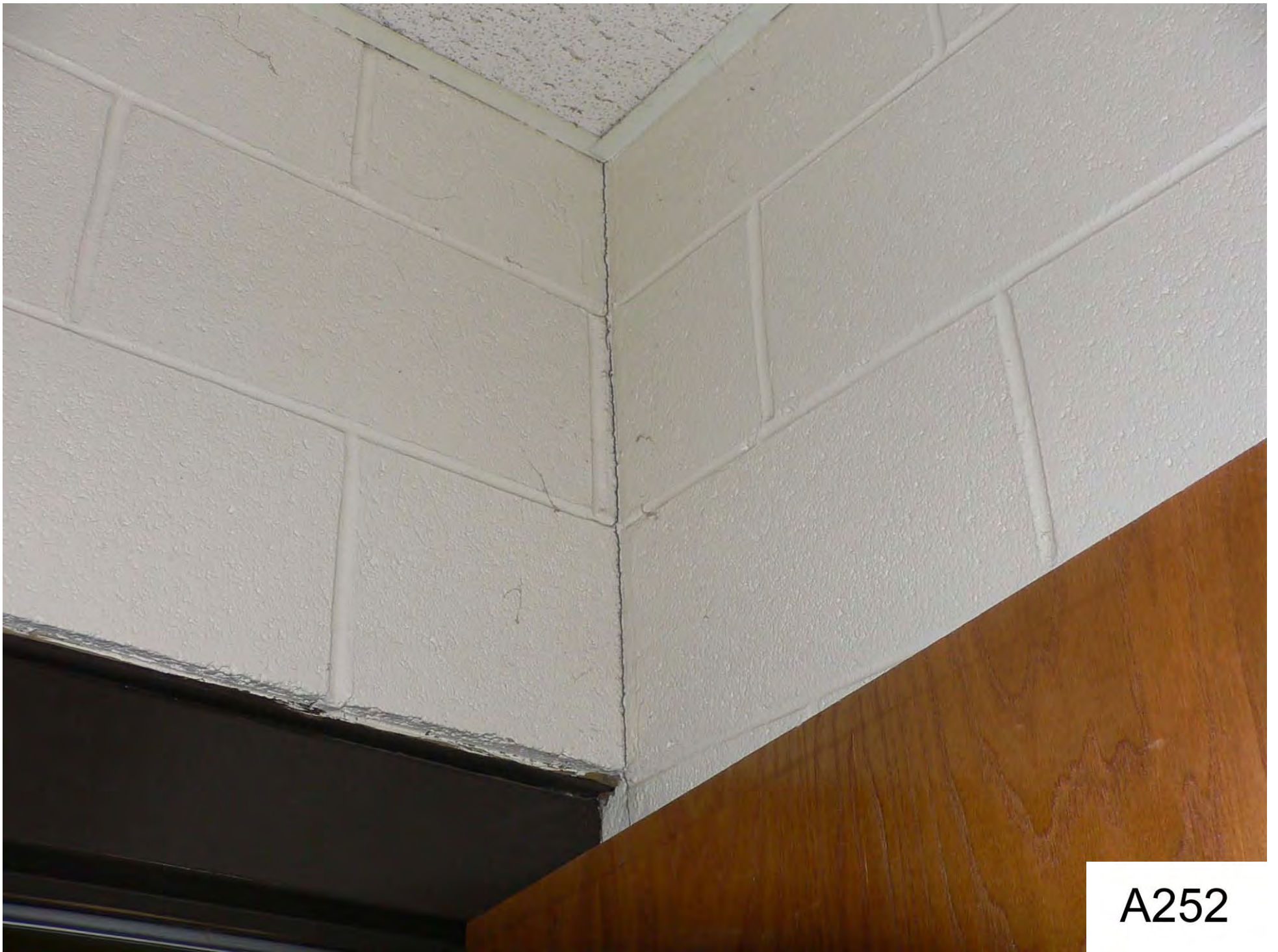

A252



A253



A254



A255



A256





B045



B046



B047





B048



B049



B050



B051





B052

BLACKSBURG HIGH SCHOOL
INDIANS
1995 Virginia High School League Group AA **1996**
FORENSIC TEAM STATE CHAMPIONS
 "Ninth Consecutive Year"

Individual Champions:
 Tami Schaefer - Extemporaneous Speaking, Forensic Ethics
 Lucia Kline - Extemporaneous Speaking, Forensic Ethics

Seated (R): Miriam Wells, Poetry Interpretation; Alicia Davis, Scenicplay; Janet Davis, Duo Interpretation
 Anne Black, Dramatic Interpretation; Rachelle Gardner, Prose Interpretation
 * Jessica Smith, Duo Interpretation; Cara Black, Dramatic Interpretation; Rachelle Gardner, Foreign Extemp

Standing (R): Carlie Mason, Dramatic; Kara Mills, Poetry Interpretation; Joel Smith, Duo Interpretation
 Adam Bressa, Duo Interpretation; Lucas Rice, Dramatic Extemp; Tracy Allen, Extemporaneous Interpretation
 Tami Schaefer, Foreign Extemp; Phoebe Conroy, Dramatic Extemp; Emily Conroy, Prose Interpretation
 Karen Finch, Coach

Not Pictured: Beth Rodriguez, Scenicplay

BLACKSBURG HIGH SCHOOL
INDIANS
1996 Virginia High School League Group AA **1997**
FORENSIC TEAM STATE CHAMPIONS
 "Ninth Consecutive Year"

Individual Champions:
 Tami Schaefer - Extemporaneous Speaking, Forensic Ethics
 Lucia Kline - Extemporaneous Speaking, Forensic Ethics

Seated (R): Miriam Wells, Poetry Interpretation; Alicia Davis, Scenicplay; Janet Davis, Duo Interpretation
 Anne Black, Dramatic Interpretation; Rachelle Gardner, Prose Interpretation
 * Jessica Smith, Duo Interpretation; Cara Black, Dramatic Interpretation; Rachelle Gardner, Foreign Extemp

Standing (R): Carlie Mason, Dramatic; Kara Mills, Poetry Interpretation; Joel Smith, Duo Interpretation
 Adam Bressa, Duo Interpretation; Lucas Rice, Dramatic Extemp; Tracy Allen, Extemporaneous Interpretation
 Tami Schaefer, Foreign Extemp; Phoebe Conroy, Dramatic Extemp; Emily Conroy, Prose Interpretation
 Karen Finch, Coach

Not Pictured: Beth Rodriguez, Scenicplay



BLACKSBURG HIGH SCHOOL
INDIANS
2001 Virginia High School League Group AA **2002**
FORENSIC TEAM STATE CHAMPIONS
 "Ninth Consecutive Year"

Individual Champions:
 Tami Schaefer - Extemporaneous Speaking, Forensic Ethics
 Lucia Kline - Extemporaneous Speaking, Forensic Ethics

Seated (R): Miriam Wells, Poetry Interpretation; Alicia Davis, Scenicplay; Janet Davis, Duo Interpretation
 Anne Black, Dramatic Interpretation; Rachelle Gardner, Prose Interpretation
 * Jessica Smith, Duo Interpretation; Cara Black, Dramatic Interpretation; Rachelle Gardner, Foreign Extemp

Standing (R): Carlie Mason, Dramatic; Kara Mills, Poetry Interpretation; Joel Smith, Duo Interpretation
 Adam Bressa, Duo Interpretation; Lucas Rice, Dramatic Extemp; Tracy Allen, Extemporaneous Interpretation
 Tami Schaefer, Foreign Extemp; Phoebe Conroy, Dramatic Extemp; Emily Conroy, Prose Interpretation
 Karen Finch, Coach

Not Pictured: Beth Rodriguez, Scenicplay



BLA
200

B053



BLACKSBURG HIGH SCHOOL
1988

LINES.COM



B054





B055





B056



B057



B058



B059





B060



B061



B062





B063



B064



B065



B066





B067





B068

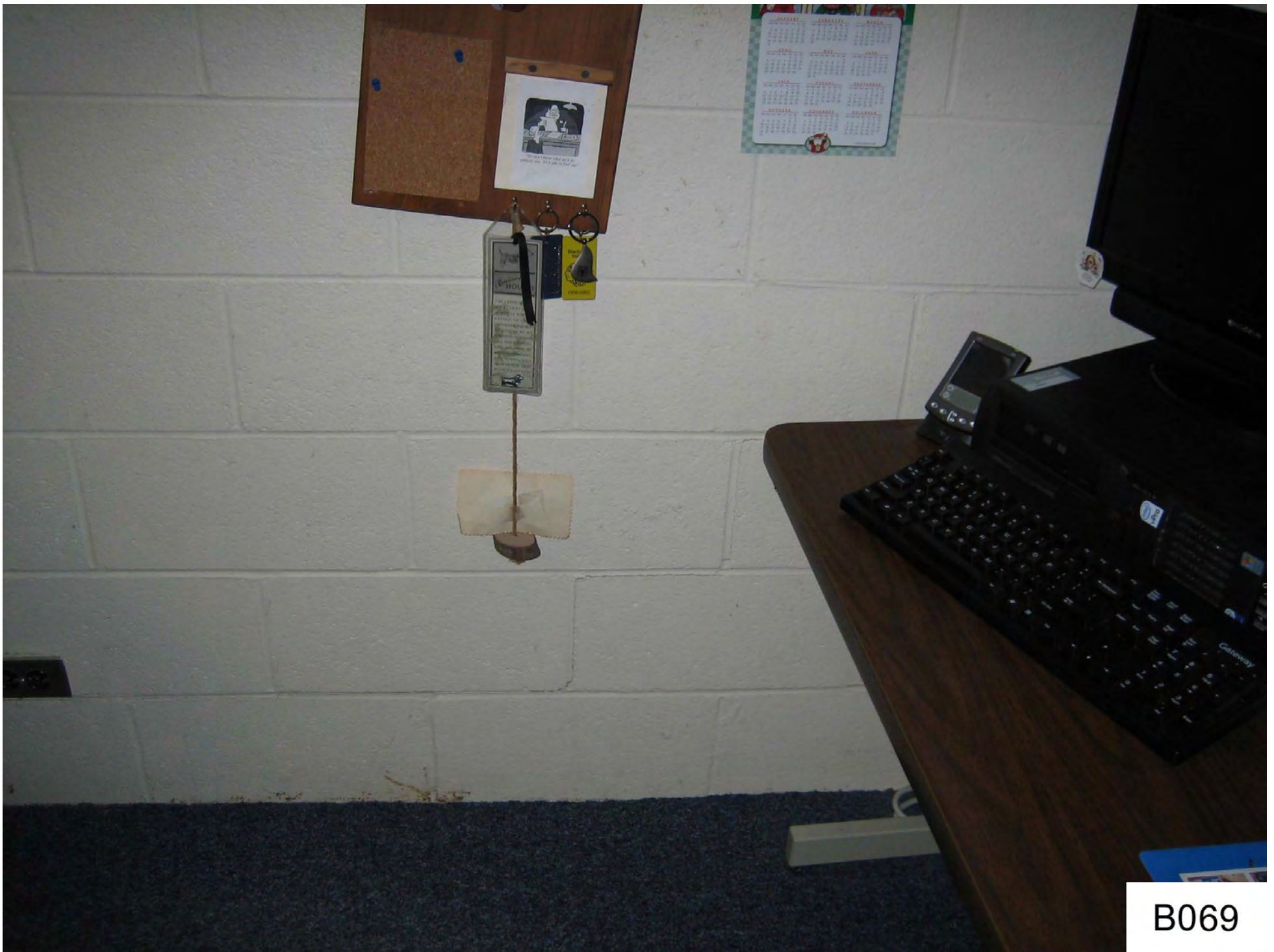

B069



B070

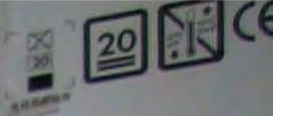

Q6003A

Contenido: 1 cartucho
Contenido: 1 cartucho
Contenido: 1 cartucho



9422A001



HP Color LaserJet

Print Cartridge
Cartouche d'impression
Cartucho de Impresión

Q6002A

Yellow
Jaune
Amarillo

HP LaserJet
1600 · 2600 · 2605
CM1015mfp · CM1017mfp



Produced in
HP ColorJet
Use only HP
ink cartridges
to ensure top
quality
Resolución
en todos los
HP ColorJet

HP



B071



B072



B073



B074



B075

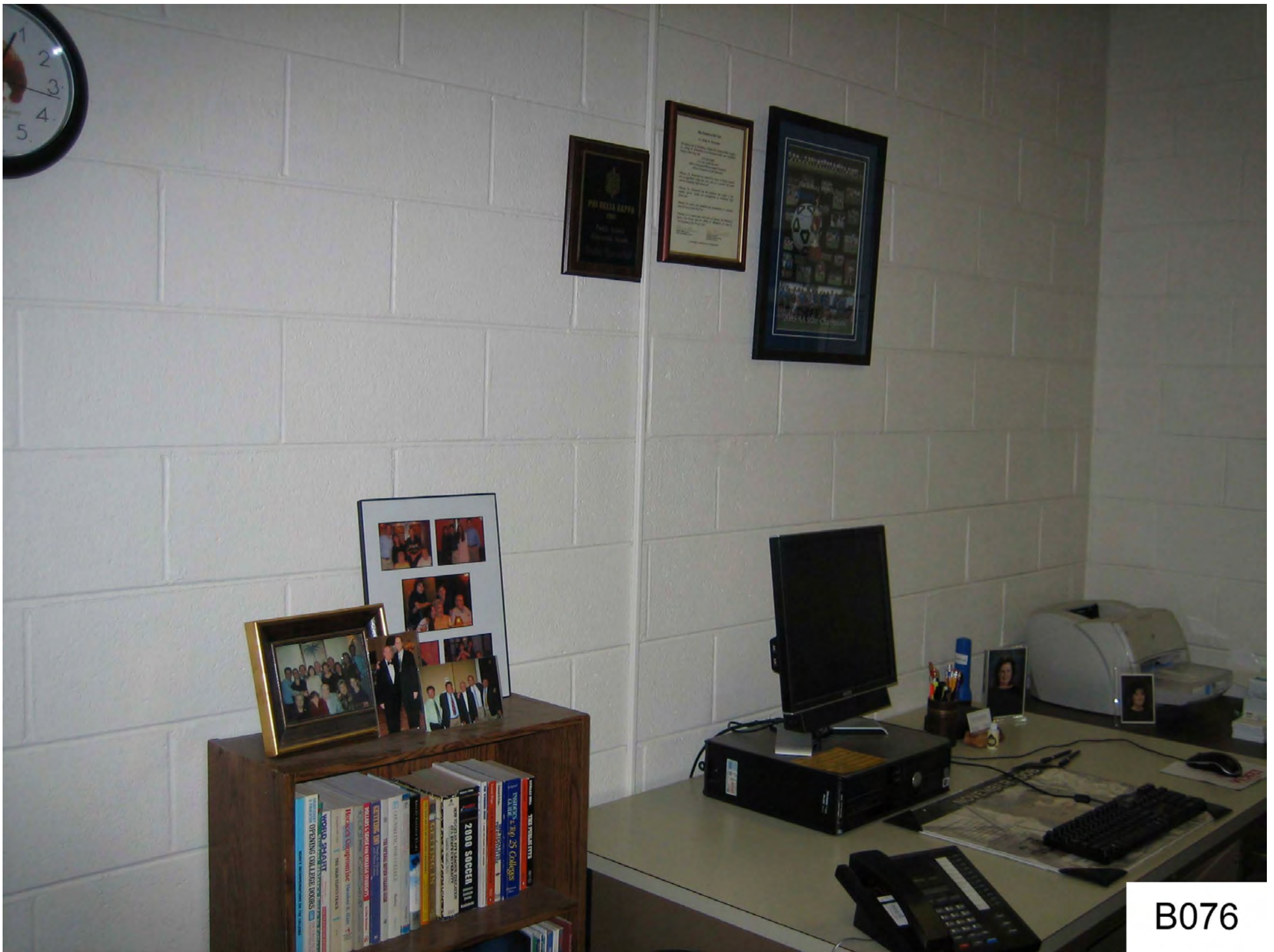

B076



B077





B078



B079



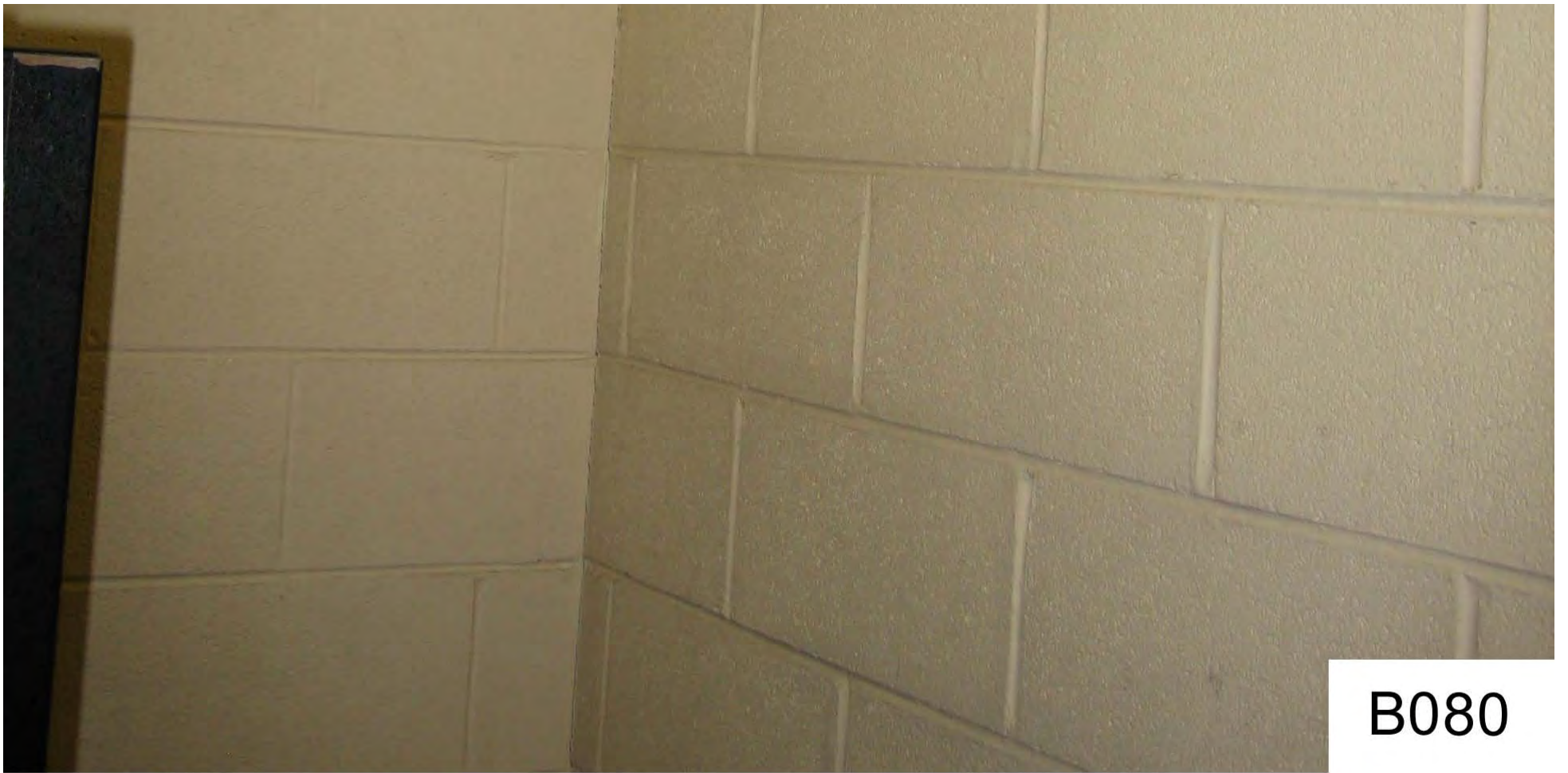

B080



B081



B082





B083





B084

Class of 2011
Emergency Services

B085



B086



B087



B088



B089



B090





B091

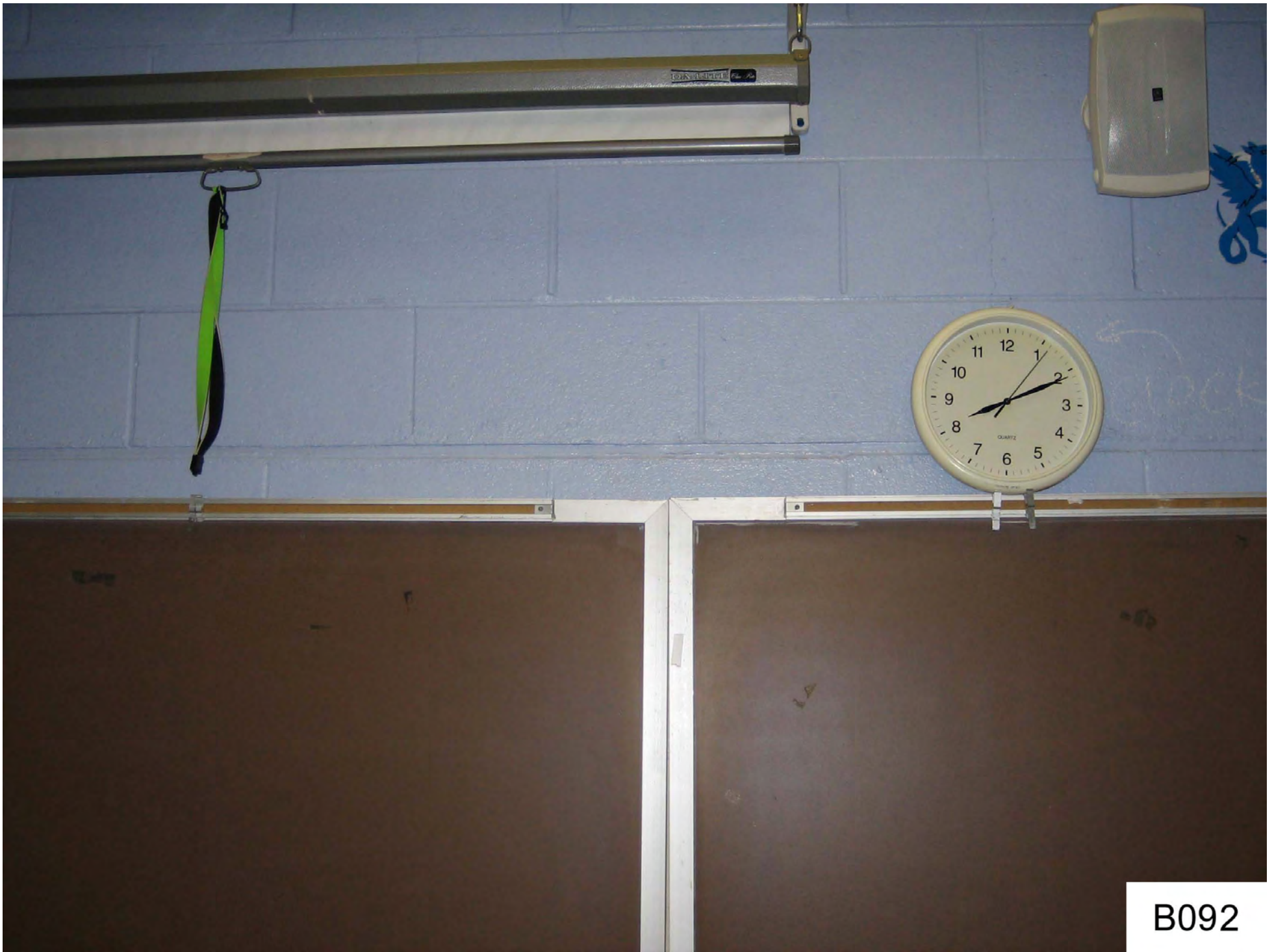

B092



B093





B094



B095



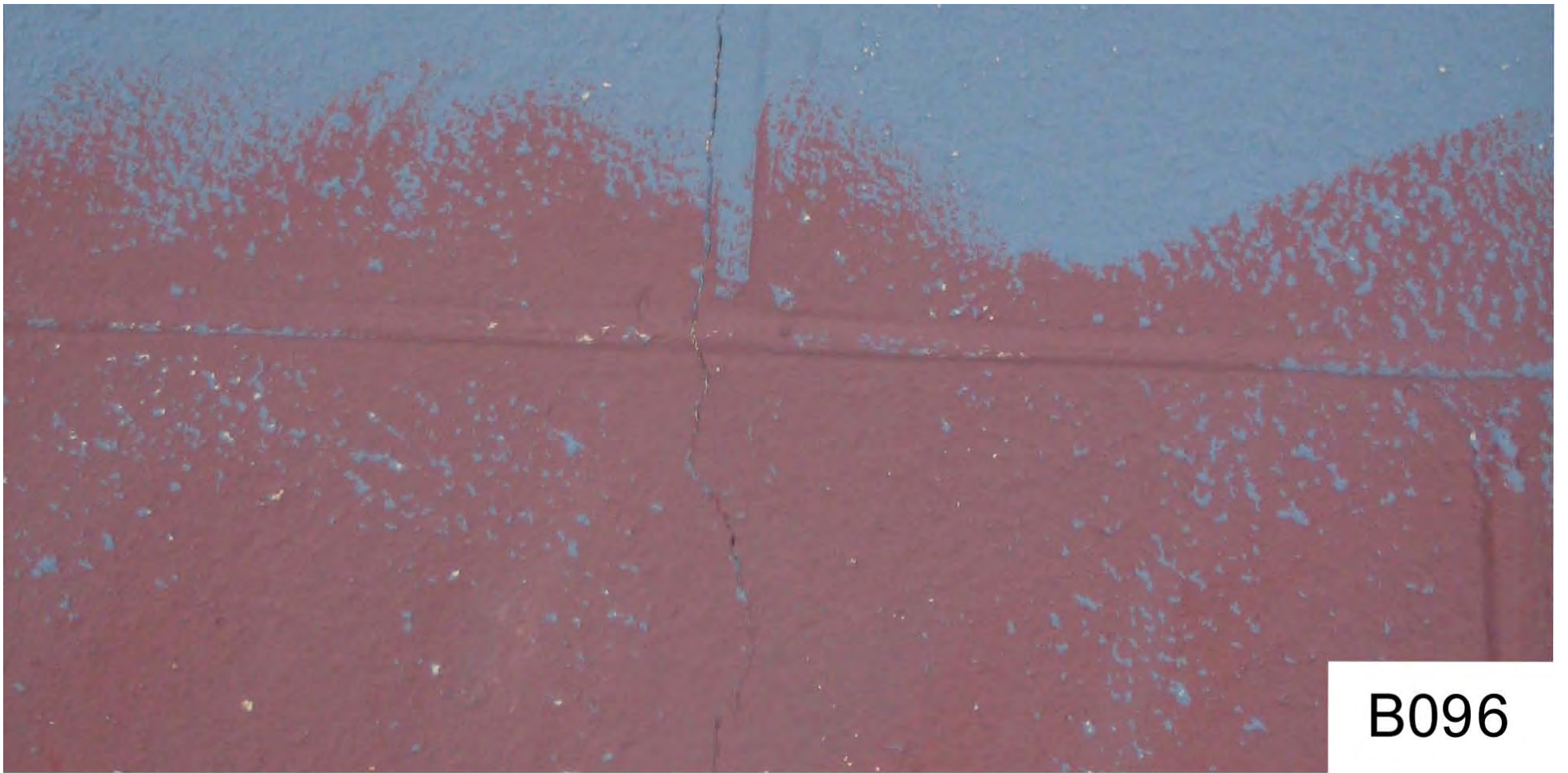

B096



B097



B098



B099



PLEASE BE ON TIME!



You need to be in your seat when
the tardy bell rings, or you will
be marked tardy!

9th Graders (A)

B100





B101





B102



B103



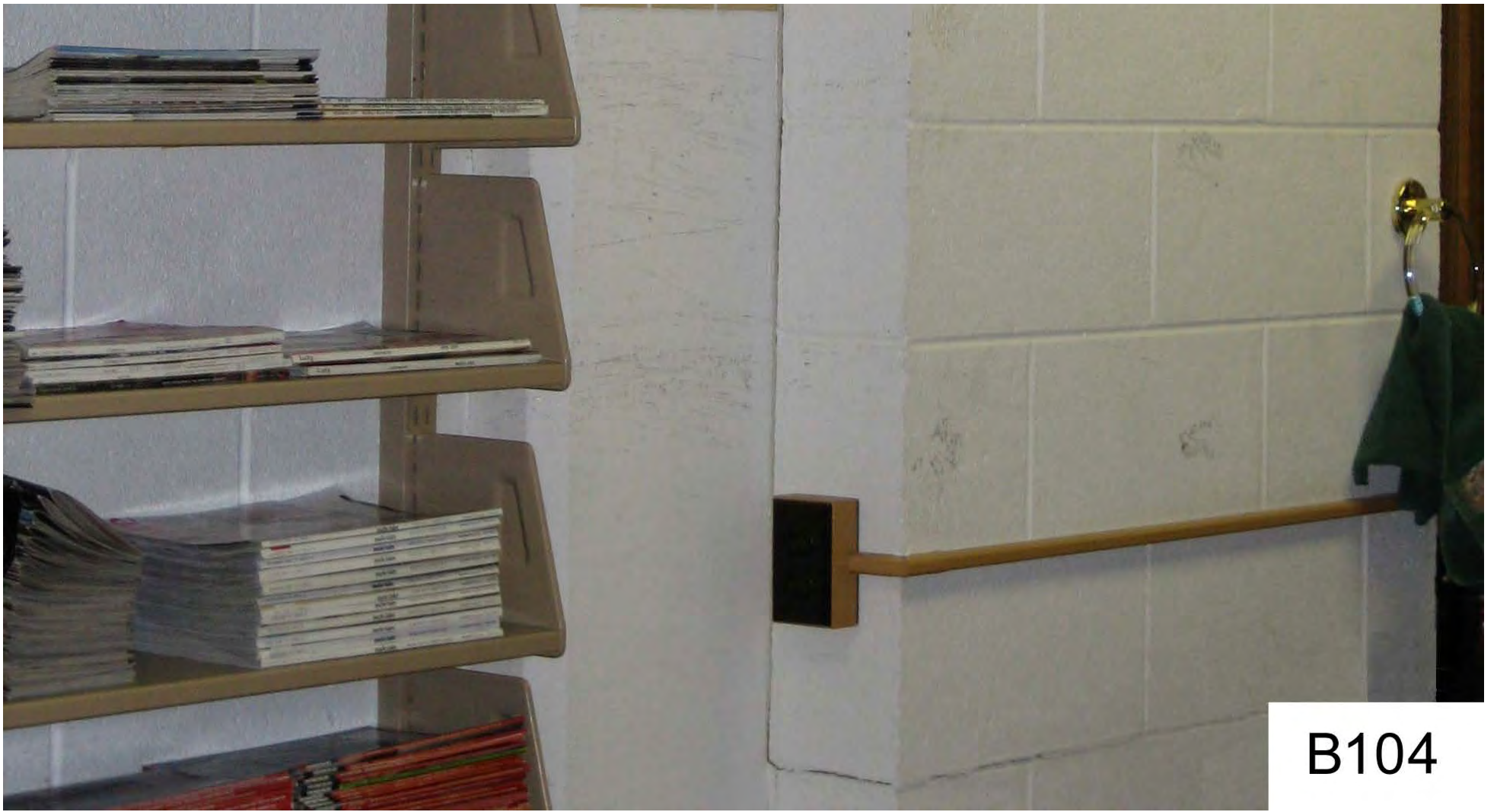

B104



B105



B106



B107



B108



B109



B110





B111



B112



B113



B114



B115



B116



IN AN EMERGENCY
PICK UP RECEIVER
PUSH BLUE INTERCOM
BUTTON &
DIAL 115 OR 116

B117



Español I
Viernes: Family
Album due
Lunes: Chile - pgs 1,3
Español
el martes
Lunes: prueba
de vocabulario

BELL SCHEDULE

1 st PERIOD	7:45 - 8:30
2 nd PERIOD	8:35 - 9:20
BREAK	9:20 - 9:30
3 rd PERIOD	9:30 - 10:15
4 th PERIOD	10:20 - 11:05
5 th PERIOD	11:10 - 11:55
6 th PERIOD	12:00 - 12:45
7 th PERIOD	12:50 - 1:35
8 th PERIOD	1:40 - 2:25

CLUB SCHEDULE

1 st PERIOD	7:45 - 8:20
CLUB GROUP 1	8:25 - 9:00
2 nd PERIOD	9:05 - 9:40
BREAK	9:40 - 9:50
3 rd PERIOD	9:50 - 10:25
CLUB GROUP 2	10:30 - 11:05
4 th PERIOD	11:10 - 11:45
5 th PERIOD	11:50 - 12:25
6 th PERIOD	12:30 - 1:05
7 th PERIOD	1:10 - 1:45

Año Arte Cena Canción Comida Ejercicio Fiesta Gala Hielo Interruptor

B118



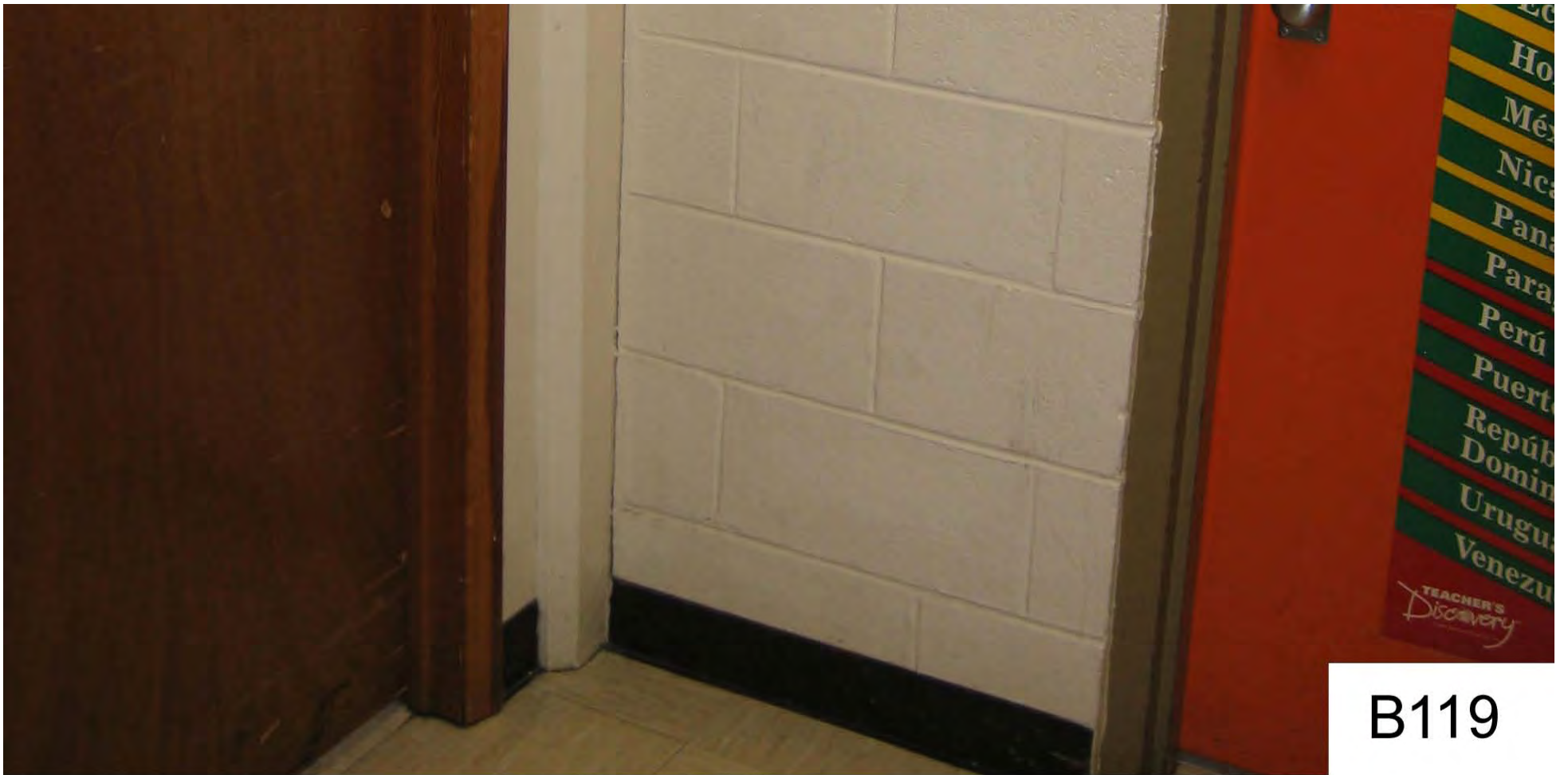

B119



B120





B121



**BLACKSBURG
HIGH SCHOOL**

MISSION STATEMENT

Blacksburg High School provides high expectations along with effective and appropriate support as we prepare each student to reach his or her potential as responsible citizens and lifelong learners.

**BRUIN
BASICS**

1. Students will show respect to teachers and fellow classmates and will not disrupt the learning environment.
2. Students will be on time to class with...



B122





B123



B124



B125



B126



B127



B128



B129



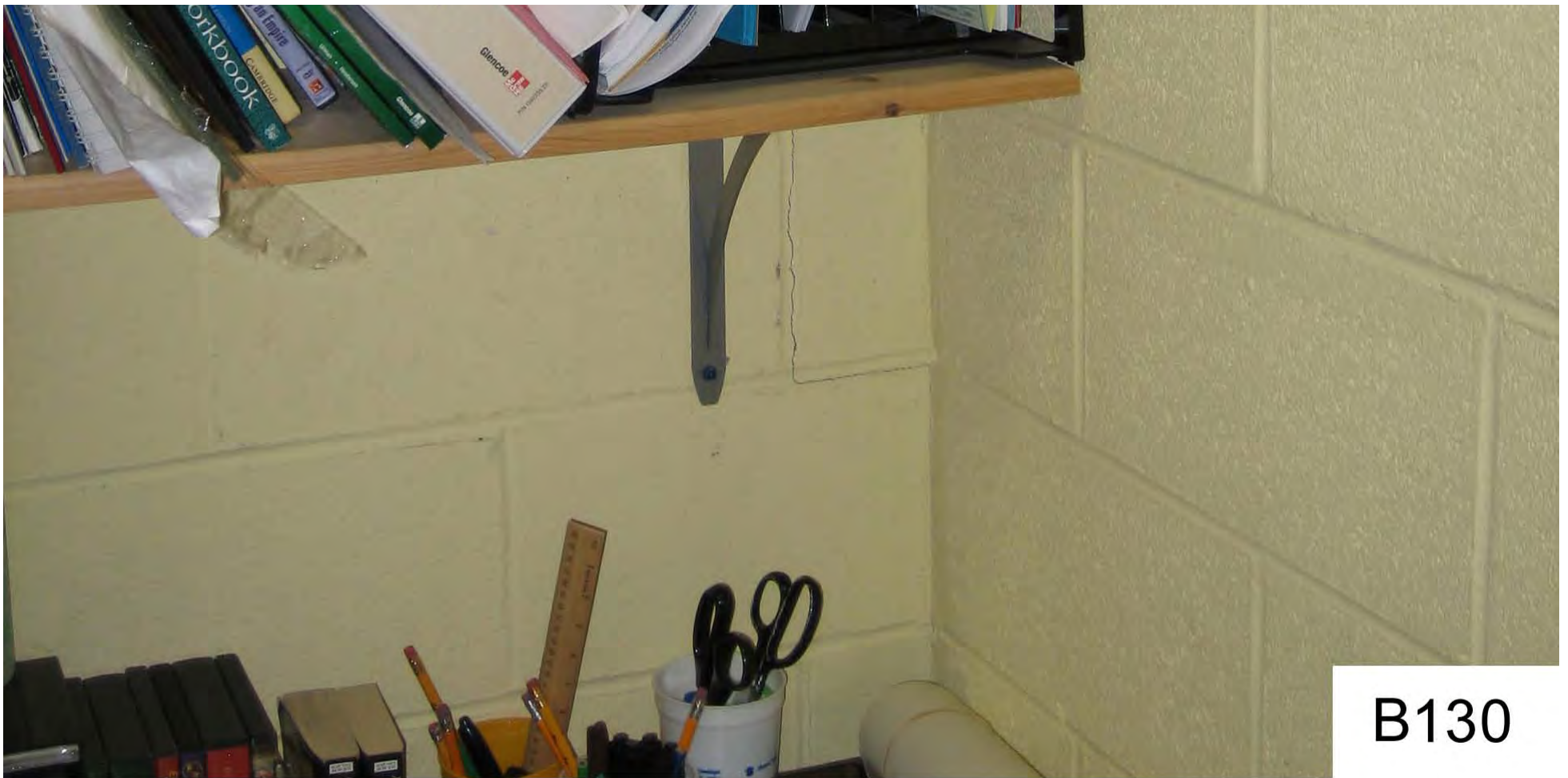

B130



B131



B132



B133



B134





B135





B136



B137



B138





B139



B140



B141



B142



B143



B144



2008-2010 Staff/Faculty Phone List

1 st PERIOD	7:45 - 8:30
2 nd PERIOD	8:35 - 9:20
BREAK	9:20 - 9:30

BELL SCHEDULE

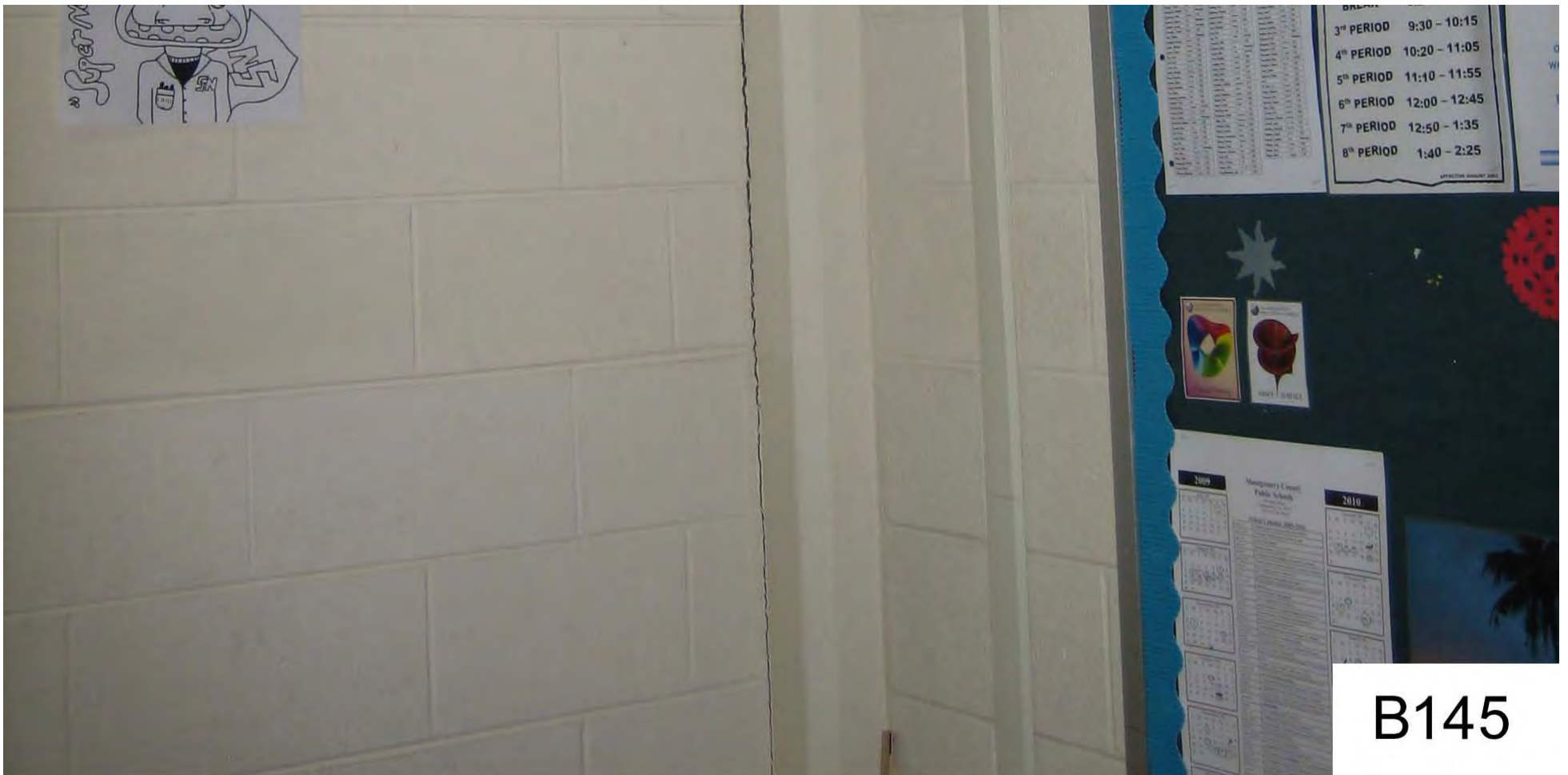

B145

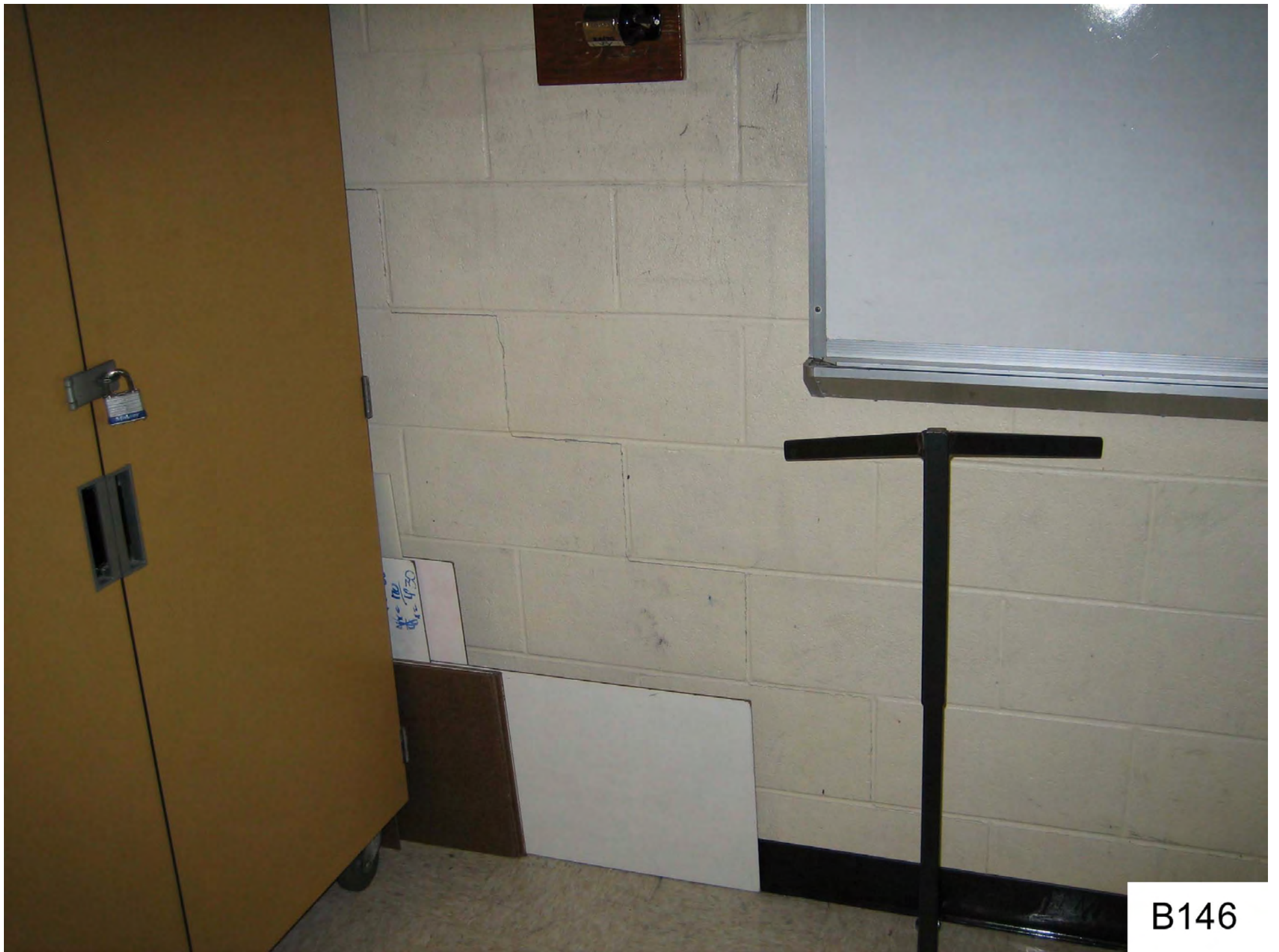

B146





B147



B148



B149



B150



B151



B152



B153



B154





B155



B156



B157



B158



B159



B160



B161

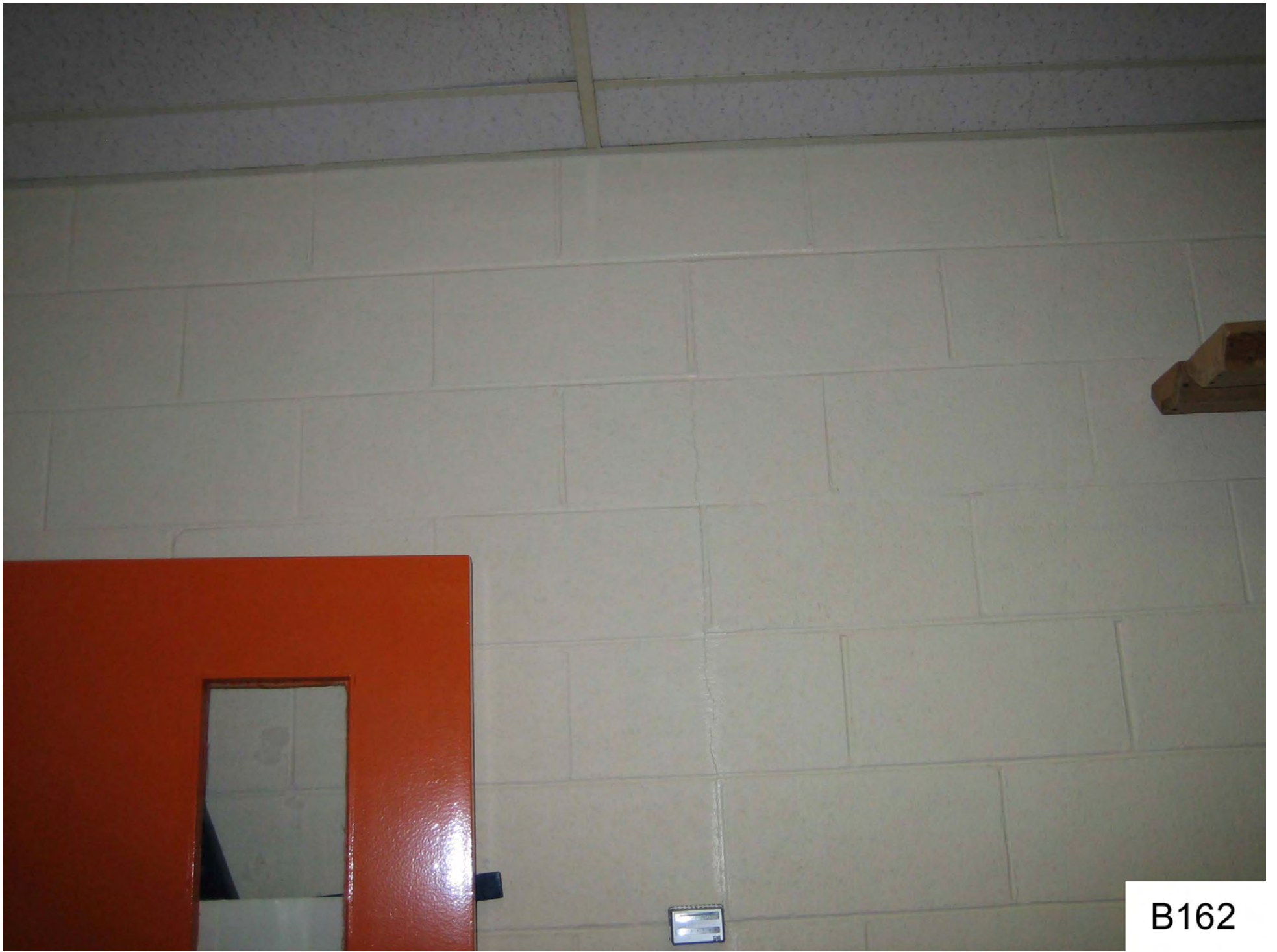

B162



B163



B164



B165



B166



B167





B168



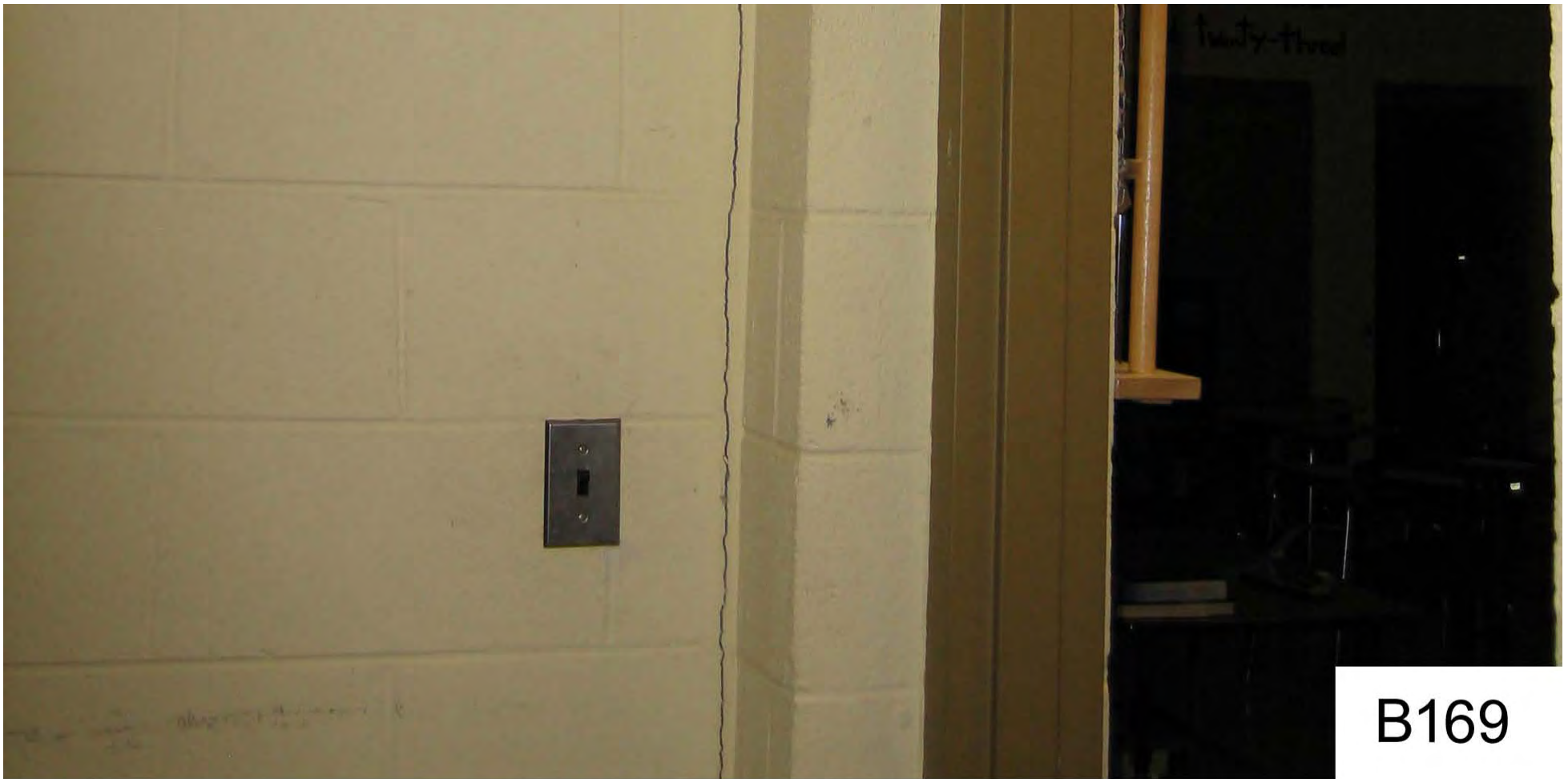

B169



B171



B172



B173



B174





B175

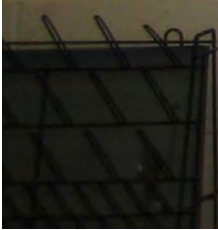

B176



B177



B178



B179



B180



B181



B182



B183





B184



B185



GAS SHUT OFF



B186





B187



B188



B189



B190



science

B191



B192





B193



B194





B195



B196



B197



B198



B199



B200



B201



B202



B203



B204



B205



B206





B207





B208

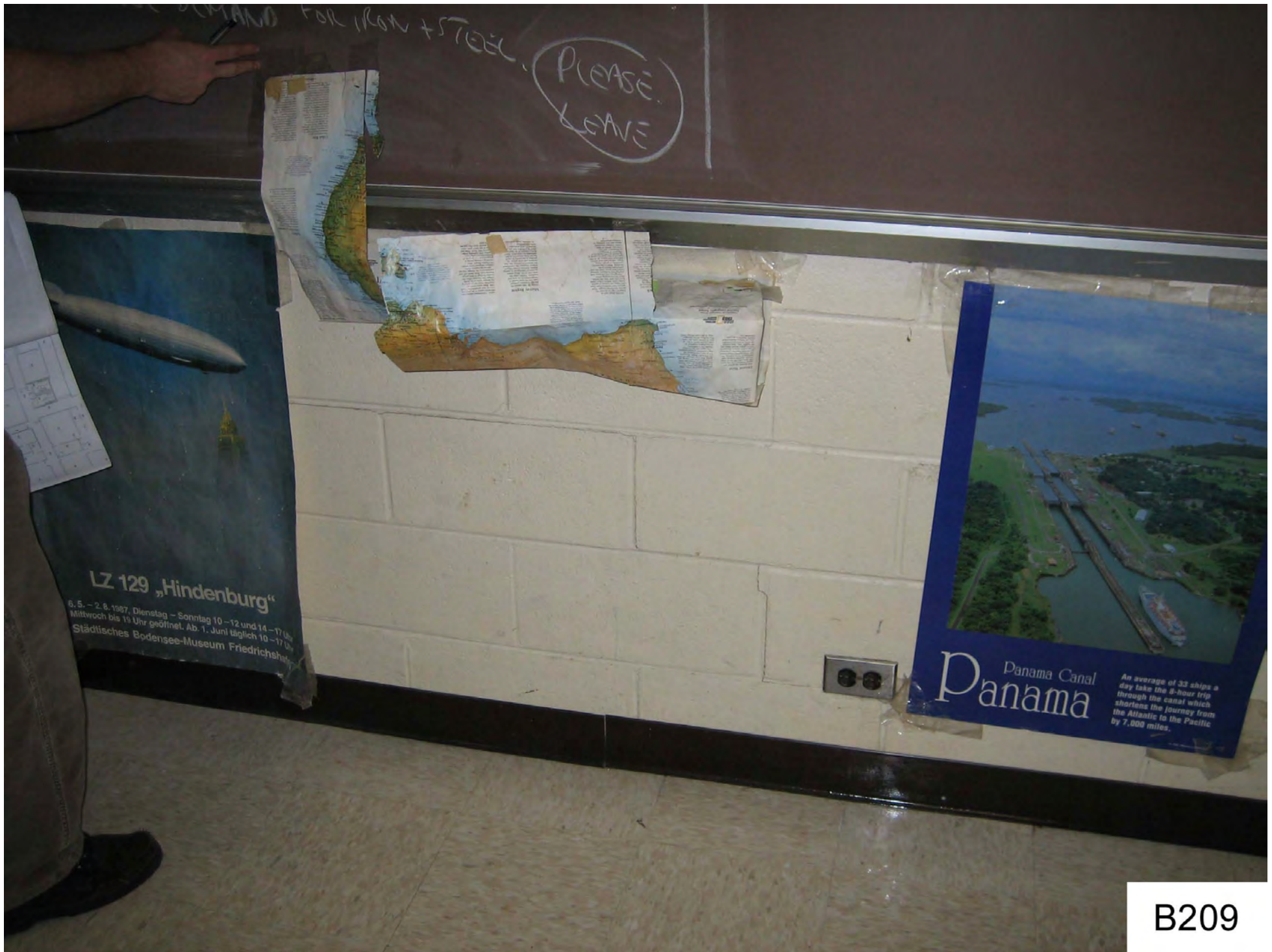

B209

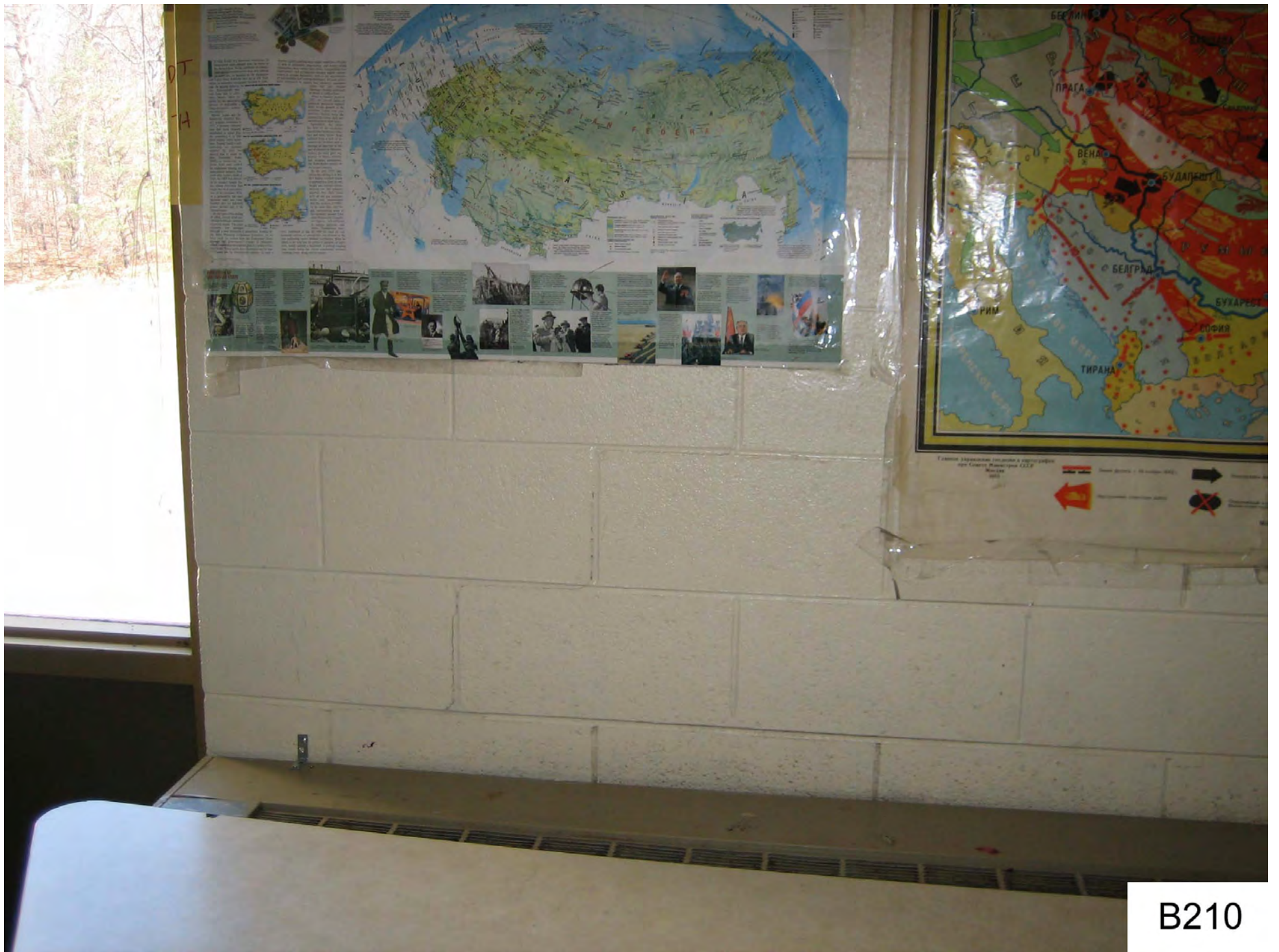



B211



B212



B213



B214



B215



B216



B217



Clarksville, TN
Topeka, KS
State College, PA
Winnipeg, CAN
Winston-Salem, NC
Visalia, CA

jostens™

X-9™

TEACHER TOOLS

TEACHER TOOLS

B218



B219

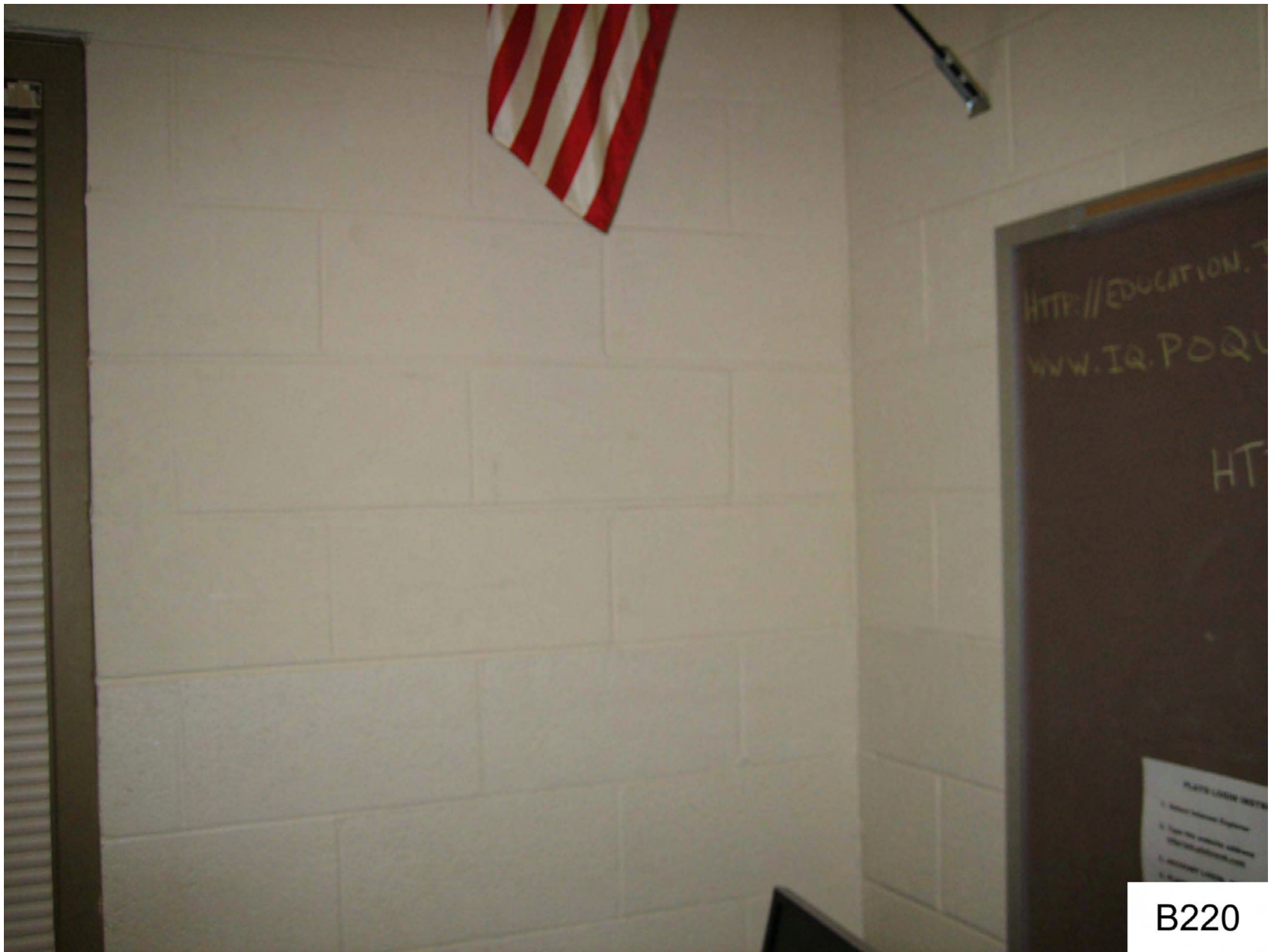

B220



B221



B222





B223



B224



B225



B226



B227



B228



B229

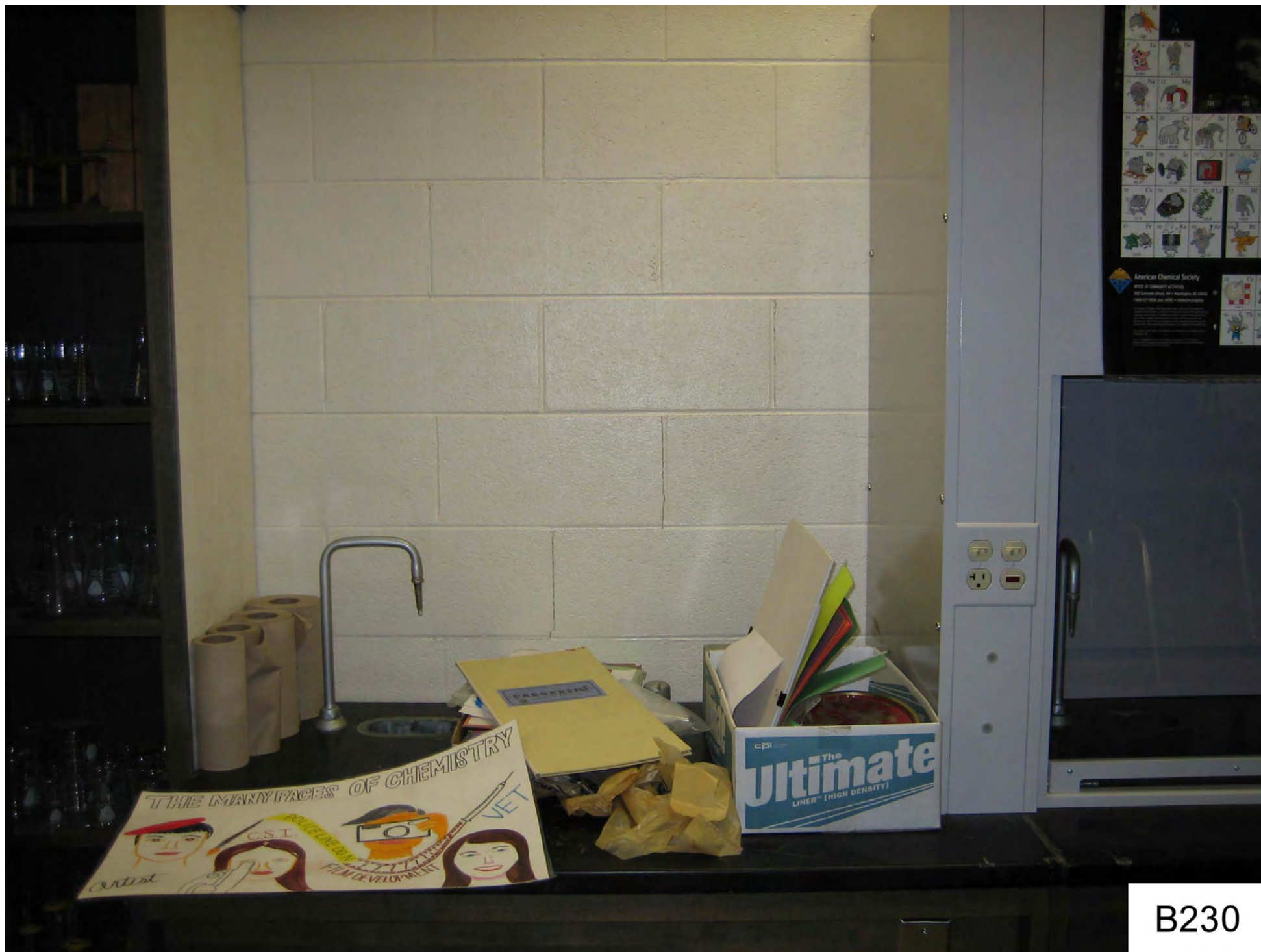

B230



B231



B232



B233



B234



B235



B236



B237



B238





B239



B240

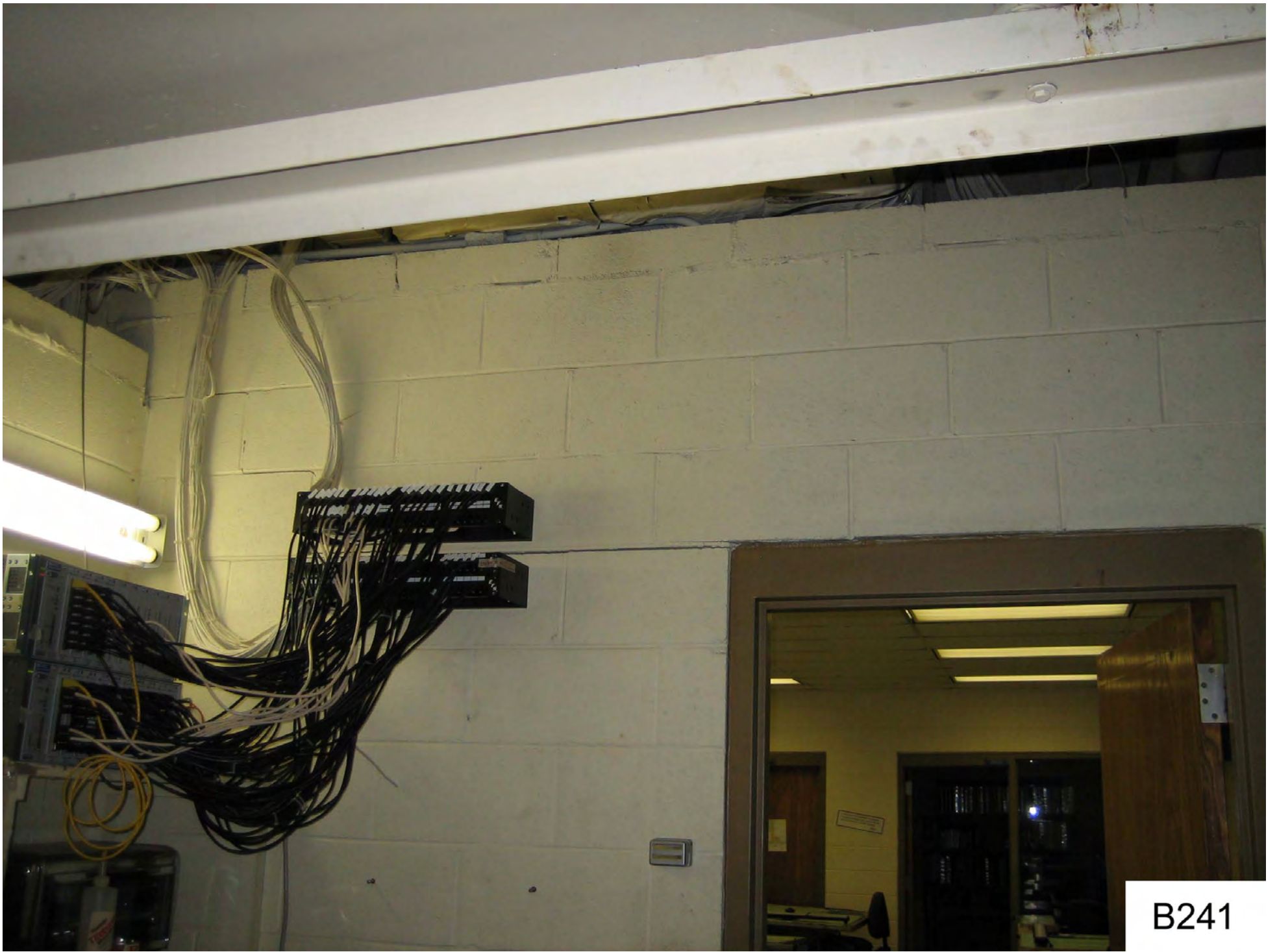

B241



B242



B243





B244



B245



B246



John F. Kennedy

"Ask not what your country can do for you - ask what you can do for your country."

"Liberty without learning is always in peril; learning without liberty is always in vain."

"If we are not able to face our differences, but let us also direct attention to our common interests and to the means by which those differences can be resolved."

"Forgo your grievances, but never forget their causes."

1917-1963

JFK

"Change is the law of life. And those who look only to the past or present are certain to miss the future."

"Let us think of education as the heart of developing our greatest abilities, because in each of us there is a private hope and dream which, fulfilled, can be translated into benefit for everyone and a greater strength for our nation."

WOODROW WILSON

1856-1918

28th President of the United States

1913-1919

1919-1921

Abraham Lincoln

1789-1865

16th President of the United States

1809-1865

B247



B248



B249



B250



B251



B252



B253



B254



B255



B256



B257



DRESSING

B258



B259

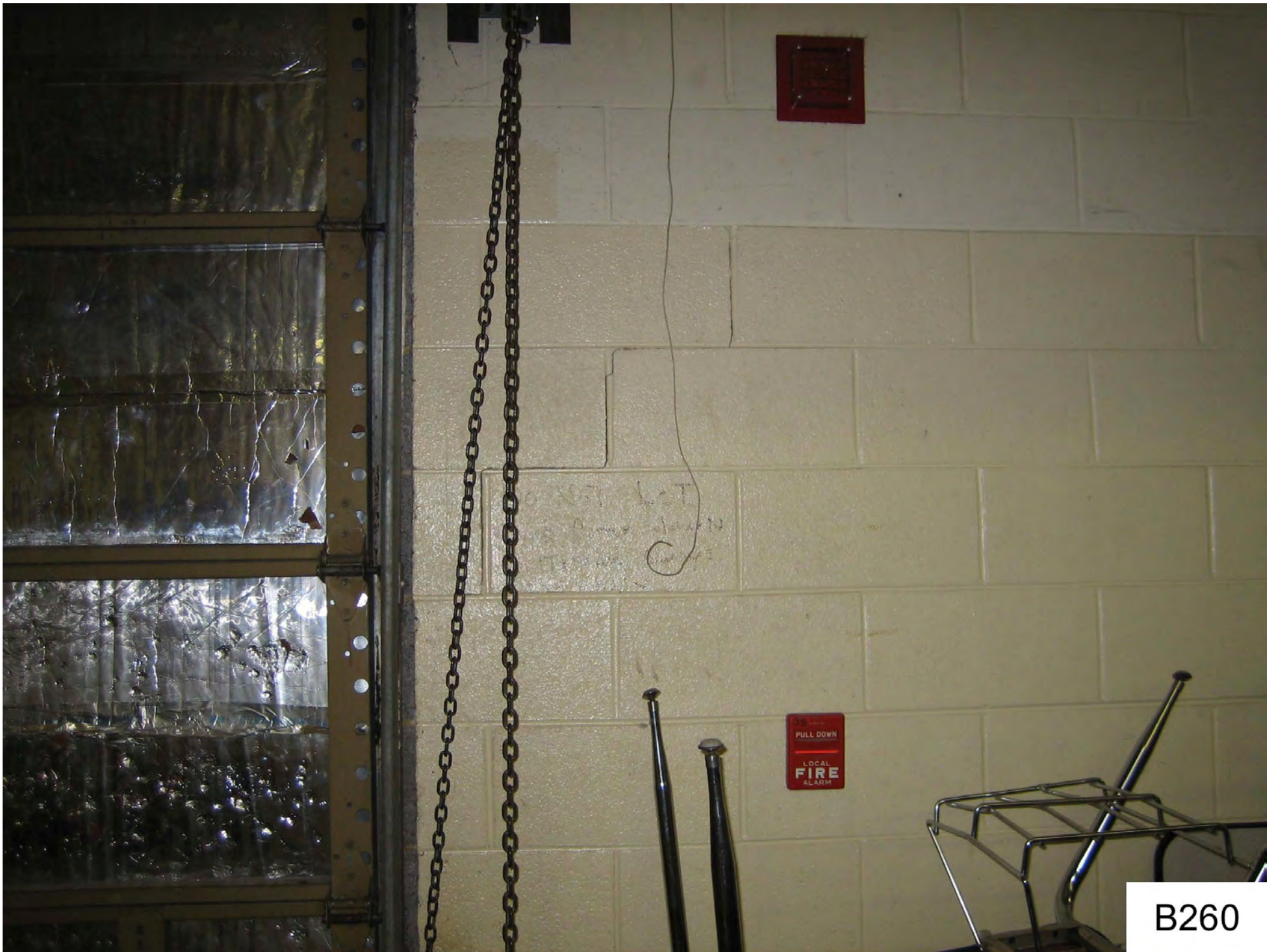

B260



B261





B262





B263



B264



B265



B266



C001



C002





C003



C005



C010



C011





C019





C023





C027